Weather: Rain Overnight Clearing

Victoria Daily Times

TODAY'S NEWS TODAY
Telephone 382-3131
Classified 386-2121

85th Year. No. 11 ★★ VICTORIA, B.C., FRIDAY, JUNE 21, 1968—36 PAGES PRICE: 10 CENTS WEEKEND 15 CENTS

Separatists Issue Call For Anti-Trudeau Rally

SEAWAY LOCKS CLOSED

Up to 160 Ships May Be Stranded

MONTREAL (CP) — A strike by 1,200 workers effectively blocked vessel movements in the St. Lawrence Seaway today and trapped a large number of ocean-going vessels within the system.

The strike began at 8 a.m. EDT and an official of the striking Canadian Brotherhood of Railway, Transport and General Workers predicted it could last at least until after next Tuesday's federal election.

There were conflicting reports of the number of ocean-going ships, most of foreign registry, trapped in the seaway.

In Montreal, a spokesman for the national harbors board said 58 ships were caught between here and Port Colborne, Ont. But other reports said more than 160 ocean-going vessels were trapped.

Seven ships were reported at anchor in the seaway itself between St. Lambert and the Iroquois locks.

RUSHED THROUGH LOCKS

Some 30 vessels were cleared downbound Thursday and passed through the St. Lambert lock in Montreal in a rush to clear the seaway before the strike deadline.

The strike, called to back demands for higher pay, is the first to hit the seaway in its 10 years of operation.

Hopes for a last-minute settlement evaporated Thursday night.

"The government's inflexible stand and its failure to mediate in this dispute leaves us with no alternative but to exercise our legal and democratic rights to withdraw our members' services at 8 a.m.," William J. Smith, president of the CBRT, said in Ottawa.

MINER WAS LAST

The Cape Breton Miner, downbound from Toronto, was the last to clear the St. Lambert locks in Montreal at 8:08 a.m. The vessel, a self-unloader, is owned by Upper Lakes Shipping.

In Montreal harbor, outside the seaway system, a total of 32 sea-going vessels were berthed. Those scheduled to leave for foreign ports would not be affected by the system's closure.

Hundreds of seamen at Ontario ports were affected by the strike, which closed the sole passageway between Lake Erie and Lake Ontario at the Welland Canal. The last vessel to clear the canal was the John E. F. Misener of Canadian registry headed for Cleveland, Ohio, with a shipment of iron ore.

All ships above Port Colborne, Ont., in the Great Lakes were able to continue operating because the strike does not affect U.S. locks at Sault Ste. Marie linking Lake Superior with Lake Huron.

On orders from the seaway authority, sections of the seaway between Montreal and Lake Ontario were closed Thursday and traffic came to a virtual standstill in anticipation of the strike.

NEW WAY DISCOVERED TO DETECT TUMORS

HONEY HARBOUR, Ont. (CP)—Three McGill University scientists have scored a major breakthrough in the war on cancer by finding a new way to detect tumors in the gastric tract almost before they begin to grow.

The technique is said to be 80-per-cent effective which puts it on a par with the Pap smear test for women that has helped reduce the death rate from cancer of the uterus by 50 per cent since 1945.

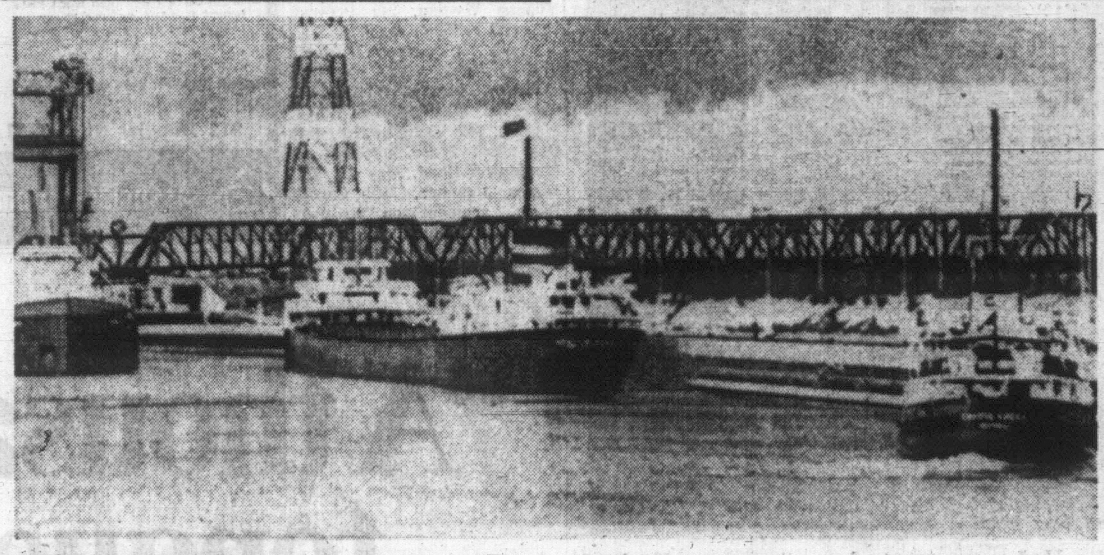

THESE SHIPS at Montreal's St. Lambert lock are trapped in the St. Lawrence Seaway as 1,200 workers went on strike this morning. Oil carrier Coastal Creek, far right, was the last vessel to enter the locks before they were closed to inbound traffic. (CP Wirephoto.)

40,000 Cheer Trudeau

MONTREAL (UPI)—Prime Minister Pierre Trudeau was accorded one of the most tumultuous welcomes of the June 25 election campaign today when he arrived at the concourse of Montreal's Place Ville Marie office and shopping plaza complex.

The mini-skirted secretaries rubbed shoulders with workmen and businessmen in the throng of about 40,000 that streamed into the concourse to cheer and applaud the tanned 48-year-old bachelor.

Hundreds more watched the crowd from the windows of buildings that lined the huge square.

1,400 Police Await Monday

MONTREAL (CP)—Separatist leader Pierre Bourgault has accused Prime Minister Trudeau of being a "traitor" who has "sold out" the French-Canadian "nation".

The head of the Rassemblement pour l'indepenance nationale called upon his supporters to demonstrate against the Liberal leader when Mr. Trudeau reviews the St. Jean Baptiste Day parade here Monday night on the eve of the federal election.

About 1,000 persons packed an east-end arena Thursday night and responded with wild cheering as Mr. Bourgault in a bitter personal attack claimed that Mr. Trudeau is fighting the election campaign by knocking down separatism.

"If an English-speaking prime minister came here and told us what he is telling us, we would kill him," Mr. Bourgault said.

About 1,400 police will patrol Montreal streets Monday to attempt to keep order.

Mr. Trudeau has been invited by the Federation of St. Jean Baptiste Societies to be guest of honor on the reviewing stand.

Mr. Bourgault said he personally plans to watch the parade, high point of week-long festivities in honor of Quebec's patron saint, from a position in front of the reviewing stand in the city's east end.

URGES BIG TURNOUT

He also asked his followers to turn out en masse to demonstrate against Mr. Trudeau's policies at tonight's La Grande Fete —an evening of entertainment by popular French-Canadian stars in suburban Anjou.

The prime minister was to make a brief appearance at the show but Liberal party officials announced Thursday that he would not be able to appear tonight because of his tight schedule.

The prime minister is to attend an 8 p.m. rally in the Montreal riding of Hochelaga and then proceed by helicopter to another rally at 10 p.m. in Joliette, about 40 miles north of here.

"If he doesn't appear at the show, then it is a victory for us," Mr. Bourgault told his audience.

The separatist leader said he feels Mr. Trudeau has no right to attend the Monday parade "because it is a national holiday and he does not recognize the existence of the Quebec nation."

Aside from the RIN, several other Quebec nationalist groups have announced they intend to demonstrate against Mr. Trudeau's presence at the St. Jean Baptiste Day festivities.

They are the Committee for Socialist Independence, the Chevaliers de l'independance, the Jeunesses rinistes, the Popular Liberation Front, and the June 24 Patriotic Committee.

Meanwhile, Maurice St.

Continued on Page 2

Campaign Capsule

● National area roundups. Page 7.
● Anti - pollution funds available—Anderson. Page 6.
● Lag in researsh affects industry — Richardson. Page 12.
● Colossal fraud charged by Charman. Page 34.

DOUGLAS TALKS UNITY IN QUEBEC

By TOM MITCHELL

MONTREAL (CP)—New Democratic Party Leader T. C. Douglas made national unity his pitch Thursday on a brief election campaign visit to Montreal.

Only the NDP can bring "genuine national unity" to Canada, founded on "social justice and economic equality," he said during a party rally in a north-end hockey arena.

Earlier, Mr. Douglas did some mainstreeting in west-end shopping plazas in a drive by the party to make a breakthrough in Quebec, where it has never won a seat in a federal election.

The diminutive NDP leader got a great reception from about 500 persons in the arena. Two hefty workers carried him on their sholders when he arrived, depositing him on the speaking platform as a band blared.

But the crowd seemed to lose

Continued on Page 2

RUSH
. . . while asleep

Stock Fraud Suspect Held In London

LONDON (CP) — Meyer Rush, wanted on a huge stock fraud case in Toronto, was caught by police while asleep in a London luxury hotel today and steps were immediately taken to extradite him to Canada.

A Scotland Yard officer said Rush, who registered at the hotel under the name of Michael Brian Rush, will appear at Bow Street magistrate's court Saturday in the first stage of the extradition proceedings.

The 44-year-old Canadian, who jumped $40,000 bail on the fraud conspiracy charges last year, gave a Toronto address when he registered at the Royal Lancaster, a Hyde Park luxury hotel, June 9. He told the hotel he would remain for five weeks.

The Scotland Yard officer said police acted on a tip but declined to disclose further information.

The officer said Rush is being held in custody at the request of the RCMP.

Rush, who arrived in London from Panama June 8, is wanted in court to answer charges of conspiracy to defraud the public of $100,000,000.

In Toronto, Clay Powell, Crown prosecutor, arranged a

Continued on Page 2

TEAR GAS, BILLY CLUBS

Violence Hits Shantytowners

By ARCH MacKENZIE

WASHINGTON (CP) — Police fired tear gas, wielded billy clubs and arrested 77 demonstrators Thursday in the first violence of the Poor People's Campaign begun six weeks ago.

The eruption indicated growing militancy by the demonstrators and by the police, raising concern about what happens after the extended licence for the poverty camp—Resurrection City—expires Sunday.

Campaign leader Rev. Ralph Abernathy, in a midnight plea to the restive residents of the plywood camp, sought to cool emotions.

"I am pleading with you to say violence is not the way," said the heir to the leader of Negro non-violence, the assassinated Dr. Martin Luther King Jr.

He spoke to a community almost under siege by helmeted police with tear gas.

"Let us stand firm and let us stand fast," said Abernathy. "Let us remain calm. Let us get a restful night so we can get up tomorrow ready to do business."

Just what that business is to be vitally concerns the government since the leadership has given no hint it means to call off its campaign for more food, more welfare, jobs and housing.

'WANT US OUT'

"This is exactly what they want, they're trying to get us out of here," said Rev. Andrew Young, vice-president of the Southern Christian Leadership Conference headed by Abernathy.

"All they need is a little incident like this to get a court order and slap us with a $50,000 or $100,000 fine."

Trouble erupted just a day after 50,000 or more blacks, whites, Spanish-speaking Americans, Indians and other poverty elements had congregated at the foot of the memorial to the assassinated President Abraham Lincoln in a peaceful show marked more by middle-class affluence than want.

HARRIMAN
. . . bits and straws

Envoy Sees Peace Talk Progress

PARIS (AP) — Ambassador W. Averell Harriman took off for Washington today to report to President Johnson that "some progress is being made by bits and straws" in the Paris talks on reducing and eventually ending the war in Vietnam.

He told reporters evidence has developed here that the North Vietnamese are serious in their approach to the talks.

He noted that top members of the U.S. and North Vietnamese negotiating teams have been holding longer informal sessions in the midst of their formal meetings, and found this encouraging.

"I'm not going to predict the future," Harriman said, "but if we could have private talks each side could find ways to make adjustments toward the ultimate objective of peace."

Harriman will be in Washington for 10 days.

Hugo Refuses Tow

DELRAY BEACH, Fla. (UPI) —Hugo Vihlen was sighted bobbing in the choppy gufstream in his six-foot, ocean-crossing sailboat today about 25 miles off Delray Beach.

Viet Cong Resume Saigon Rocket Attack

From Reuters-AP

SAIGON (CP) — The Viet Cong early today launched their first rocket attack against Saigon in five days, killing six civilians and wounding 23 in a bombardment of the capital's airport and a northern suburb.

Ten rockets flashed into Gia Dinh suburb and the American air base and military command headquarters at Tan Son Nhut, a U.S. spokesman said.

The attack flattened six houses in the suburb and started a fire which burned for an hour before being brought unde control, a govenment spokesman said.

The U.S. spokesman said thee was little damage to the air base and to the headquarters of the American military commander in Vietnam, Gen. Creighton Abrams.

The U.S. said South Vietnamese military casualties "were very light," and there were no U.S. casualties.

TRUDEAU'S STAND

'It Is Up to Stanfield What to Do About Ad'

By STAN McDOWELL
Times Ottawa Bureau

EDMUNDSTON, N.B.—Prime Minister Trudeau said Thursday he would leave it up to Conservative leader Robert Stanfield to decide what to do about a Conservative advertisement that said a Liberal vote was a vote for socialism and against Christian morality.

The prime minister quoted the advertisement from a local newspaper after making a militant defence of Criminal Code and divorce law amendments before a crowd of slightly over 2,000 at the Edmundston Arena.

In an obvious allusion to

Continued on Page 12

WHAT IS PARTY STAND ON UNITY? ASKS PM

SAINT JOHN—Prime Minister Trudeau challenged Conservative Leader Robert Stanfield on Thursday to clarify the stand of his party as well as his "personal stand" on the issue of the two-nations policy and special status for Quebec.

"Mr. Stanfield has clarified his own personal stand," Mr. Trudeau said. "He has not clarified the stand of his party."

"If he does in Quebec," he added, "I can guarantee to you he will obtain the resignations of a great many Conservative candidates who came into the campaign in order to fight the Liberals, who are against two nations and special status."

PLANE ALMOST ENDS IN DITCH

It Turned Out to Be Happy Landing for PCs

Times News Services

HALIFAX — Robert L. Stanfield came home for a day Thursday, risking his neck at one point to get at the Liberal jugular in his native province.

The risk was repaid in a large and enthusiastic crowd at Port Hawkesbury, N.S., where his light plane landed on a slope of the Trans-Canada Highway in wind and rain after a turbulent flight from Halifax.

Port Hawkesbury is in the centre of Health Minister Allan MacEachen's riding, which now comprises most of the two Nova Scotia ridings that went Liberal in the 1965 election.

More than 2,000 persons were crammed into the Port Hawkesbury high school auditorium, others stood at the doors in the rain, and three classrooms were filled with people who had waited up to two hours for Mr. Stanfield's arrival.

His pilot was unable to find RCMP patrol cars marking off the "temporary landing strip" on the highway at the hilly Strait of Canso separating Cape Breton from mainland Nova Scotia and in desperation chose a slope two miles away.

"You've landed in the wrong place," a grinning Mountie said as the pilot and five passengers climbed out of the plane, which nearly slewed into a deep ditch as it rolled down the asphalt to a stop.

At Dartmouth later, an estimated 5,000 people milled outdoors at a shopping centre plaza and police said autos were backed up for miles as Mr. Stanfield spoke.

"MacEachen is on the run," he told the cheering crowd, which chanted "sock it to 'em, Bob." Someone threw a banana at the stand and Mr. Stanfield ducked, laughing.

SAME THEME

Mr. Stanfield visited Yarmouth on his first stop of the day. A crowd of about 1,000 went to a theatre to hear the former premier hit at the Liberals for using "phoney issues," a theme he repeated through the day.

Liberals had used full-page ads in Alberta and New Brunswick to say Mr. Stanfield stood for "two countries."

"Last night, a week late and not very graciously, Mr. Trudeau apologized."

"With their "phoney issue"

Continued on Page 12

Index to Inside Pages

	Page
Berlin Affair Raises E. German Spirits	5
State Offers to Aid Indian Berry Pickers	9
World Record Holder Opposes Anne in 440	15
Johnson Tax Bill Assured	24
S. Africa Again Ships Gold	36

Ask The Times	21	Dear Abby	22	Mayse	21
Births, Deaths	25	Entertainment	18, 19	Penny Saver	22
Boating Column	36	Finance	10, 11	Sports	14, 15
Bridge	25	Forbes	13	TV, Radio	26
Classified	25-33	Home Garden	35	Weather	2
Comics	35	Island	9	Women's	22, 23

I'll Shoot Stanfield, Caller Tells Daughter

HALIFAX—A telephone threat on his life was brushed off today by Progressive Conservative Leader Robert Stanfield as "just another crank call".

RCMP, however, took it seriously and had a large corps of plainclothes men spotted at strategic points throughout the large throng at the Tory rally Thursday night.

The telephoned assassination threat was received by 17-year-old Judy Stanfield at the Stanfield home in Halifax last Saturday.

Her mother and father were away touring western Canada in the election campaign.

A gruff voice told the frightened Judy "Stanfield is going to get his at the K-Mart. I'm going to shoot him in the neck." Then the caller hung up.

Th' separatists seem t' be gittin' separated from sense too.

★ ★ ★

T' think thet a pencil an' a little sheet o' paper c'd be such a powerful weapon!

★ ★ ★

Anyway, havin' too many hospital beds w'd be a nice change.

—CP Wirephoto

SAFE ON GROUND after harrowing flight in rough weather is Conservative Leader Robert Stanfield who shakes hands with RCMP constable after landing on highway in light aircraft that just missed hitting ditch. Plane landed near Harve Boucer, N.S., from Halifax.

. . . SEPARATISTS

Continued from Page 1

Pierre, assistant director of Montreal police, said the 1,400 specially-assigned policemen will patrol city streets Monday and Tuesday in anticipation of demonstrations and election day trouble.

Most of the extra manpower would be concentrated along the route of the St. Jean Baptiste Day parade because police had received information to the effect that "a certain group of individuals" are planning to disrupt the event.

The separatist attack upon Prime Minister Trudeau was followed Thursday night by threats to use violence if the provincial government makes any effort to block what the RIN interprets as a referendum for French-only unilingual schools in the Montreal suburb of St. Leonard.

Mr. Bourgault told the rally: "We solemnly warn Mr. (Premier Daniel) Johnson that there will be no English schools at the first grade level in September in St. Leonard. . . . We will use ever means necessary to reach every means necessary to reach this aim."

A municipal referendum and elections for two vacancies on the five-man St. Leonard Catholic school commission were held June 10. Elected to the board were two candidates who said they support a proposal to gradually eliminate "bilingual" classes from the school system.

If the proposal is adopted, Grade I classes starting in September will be in French osly. After seven years all classes will be in French, ending a system of bilingualism where up to 70 per cent of lessons were taught in English for children of parents so desiring.

Referendum results showed a majority favoring a school system in which French would be the first language and English the second. However, about 30 per cent of those voting in the referendum wanted a French-only school system.

DEMAND RIGHTS

About 45 per cent of the municipality's 35,000 population are of non-French origin, many of them Italian immigrants who have formed a group to demand strict observance of the rights of parents to decide in what language — English or French — their children will be taught.

Premier Johnson stepped into the fray last week by stating that the government would maintain the right of parents to decide the language of education.

At the separatist rally Thursday, Mr. Bourgault said: "If you think this is a call to violence — well, it is."

. . . FRAUD

Continued from Page 1

special Ontario Supreme Court hearing for Monday in which he will ask that Rush's $40,000 bail be forfeited.

In Panama City, Lt.-Col. A. Hector Valdes, director-general of the national department of investigation, said today he is studying the possibility of requesting the deportation of Robert Colucci of Toronto, also wanted in connection with the fraud case.

Valdes said Colucci, who has been here since May, 1967, has not yet obtained legal residence papers in Panama. He added Colucci's deportation could be ordered on the grounds that he is an undesirable alien.

Colucci's lawyer, Jose Manuel Faundez, recalled that an attempt to extradite Colucci last year was unsuccessful because the charge of conspiracy was not extraditable and also because no evidence was furnished that Colucci actually was involved in the alleged conspiracy.

Campbell Going To Confer With Inmates

Twelve young residents of provincial training schools for children will spend three days in a retreat conference with Welfare Minister Dan Campbell and top department officials next week.

An experiment in group dynamics, it will be an effort to evaluate the problems of the 14 to 16-year-old youths, six boys and six girls from Brannen Lake School and Willingdon School for Girls.

"They may understand more about themselves than we give them credit for," said Mr. Campbell, who will wind up the conference by spending some time alone with the youths to see what they got out of it.

A similar approach has been used to get at the problems of foster children in the province.

Esquimalt Ships Back from Trip To California

Two destroyer-escorts from Esquimalt returned to base today following a cruise to San Francisco and exercises off the California coast.

MacKenzie and Columbia had been engaged in training naval officer cadets from universities across the country.

Summer sea traingin provides the cadets practical experience in communications, seamanship and navigation.

The warships left Esquimalt June 4 and represented Canada at the Portland Rose Festival before sailing south along the American coastline.

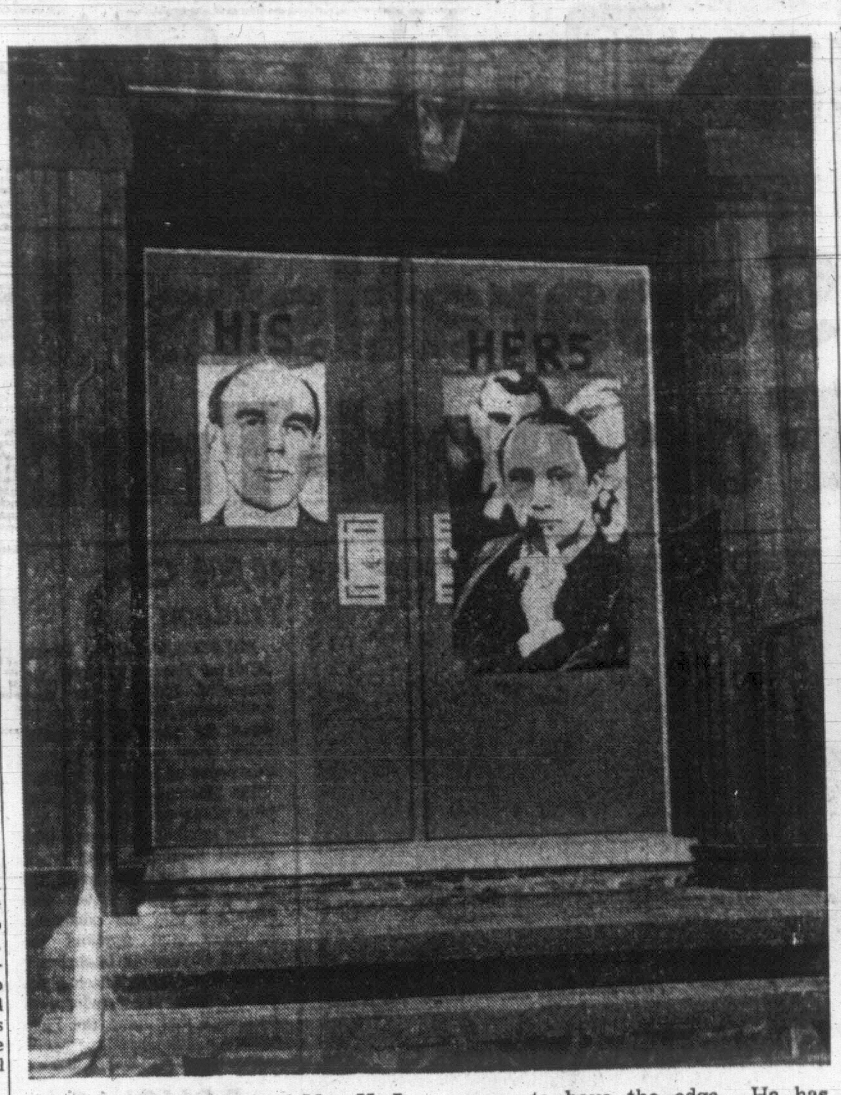

HIS 'N' HERS—Mr. and Mrs. H. J. Bordman, of Waterloo, Ont., can't get together on who should be the next prime minister. Mr. Trudeau seems to have the edge. He has more space on the Bordman's front door than Mr. Stanfield. (CP Photo.)

Ben Wicks

"Quick, someone loosen his campaign buttons!"

Medicare Plan Urged By 'Reform' Doctors

By VICTOR COHN
The Washington Post

SAN FRANCISCO — Two insurgent—though still conservative—doctors upset old guard incumbents Thursday to win places on the American Medical Association board of trustees.

Both say they believe organized medicine must "move faster" to solve American medical care problems—and to come up with alternatives to government care plans.

The victors were Dr. Raymond T. Holden, 64, a Washington, D.C., obstetrician and clinical professor at Georgetown University, who defeated Dr. Lester Bibler, 66, Indianapolis; and Dr. John Chenault, 54, a Decatur, Ala., general practitioner who defeated Dr. Joseph Copeland, 64, Austin, Tex.

A third doctor of like mind, Dr. John Kernodle, 53, of Burlington, N.C., defeated two opponents—Drs. Joseph Donnelly, Jersey City, N.J., and Donald Hayes, Springfield, Mass.—to fill a vacant seat.

Only one of four "new guard" candidates—new guard the AMA term—was defeated. Dr. J. Minott Stickney, 60, of the Mayo Clinic, Rochester, Minn., lost by four votes to Dr. L. Otis Simenstad, 67, Osceloa, Wis.

Total votes were not disclosed. But it was one of the hardest-fought contests and one of the few extensive contests in recent AMA history. AMA trustees are usually elected without opposition after selection by a leadership nominating committee.

"I believe the board had to be more responsive to the needs of the public," Holden said in an interview. "I think the AMA has to reduce its lag time responding to public needs and even keep ahead a little bit.

"I'd like to see a broad program of medical care in this country, but I'd like to see it in the hands of the medical profession and the public, rather than given to the govenment by default."

Chenault, too, said he believed the AMA should be "a little more aggressive" and "respond more quickly" to new demands. He said he is for expanded medical education, a "dialogue with government at all levels" and—in an organization where only conservative opinion has usually been heard—for "free and open discussion on all issues."

. . . DOUGLAS

Continued from Page 1

interest when Mr. Douglas made his brief speech, entirely in English with the exception of a couple of introductory sentences in French.

The groundswell of chatter made it difficult for Mr. Douglas to be heard over the loudspeaker system.

GETS BIGGER HAND

Robert Cliche, the party's Quebec leader, got a much better reception when he addressed the crowd in French. He also got a bigger burst of applause than Mr. Douglas when he rose to speak.

Mr. Douglas said Prime Minister Trudeau is "dividing this country as it has not been divided for a long time" with his position on Quebec.

There had been a special status for Quebec ever since Confederation and New Democrats would recognize this if they formed the government after the June 25 election day.

The present Canadian constitution was "worked out in the horse and buggy days" while today's problems required jet-age solutions.

"We believe that the federal government, in co-operation with the provinces, must assume the leadership in marshalling Canada's financial and human resources to develop an expanding economy."

STRESSES PLANNING

This is why the NDP had been stressing the need for a planned economy, Mr. Douglas said. "This will make posible full employment and a higher standard of living for all of our people—no matter where they live and no matter what their mother tongue."

In his speech, Mr. Cliche, running in Duvernay riding, said Mr. Trudeau keeps saying that everything is fine in Canada and that the economy is healthy.

But people were realizing they had been taxed too severely and that, instead of living in the just society which Mr. Trudeau was promising, "we live in an unjust society."

The Liberal and Progressive Conservative parties, financed by the large corporations of the country, would never bring about reforms in the tax system.

It was time to kick out "the millionaires of the two old parties," Mr. Cliche said to loud applause.

Mr. Douglas, who arrived in Montreal from Winnipeg, leaves today for Toronto en route to British Columbia. He will remain close to his home riding of Burnaby-Seymour until voting day.

Flying Catch Saves Child

BERGMAO, Italy (UPI)—Five-year-old Alberto Meris leaned over the balcony of the family apartment, lost his balance and plunged four floors—but escaped unhurt.

Bricklayer Giovanni Cefis, 44, heard the screams of the falling child and ran over fast enough to make a last-second catch.

CARELESS DRIVERS

Fined for careless driving Wednesday were:

Johnny Alfred, 849 North Park, car left road May 2, $35; Yvonne Wyman, 249 Prevost, rear-end collision April 29, $35.

Fined for careless driving Thursday were:

James Henry, 536 Wilson, collision on West Saanich Road, May 18, $40; Douglas Hill, 1544 Oak Park Place, accident on Blenkinsop Road, May 19, $35; James Jennings, 3501 Cardiff Place, accident on Prospect Lake Road, May 5, $50.

Marguerite Starts Port Angeles Run

CPR's Princess Marguerite started a daily sailing from Victoria to Port Angeles today.

This is in addition to a daily run to and from Seattle she already is making.

The schedule for trips will be Victoria to Seattle 5:30 p.m., Seattle to Victoria 8:30 a.m., Victoria to Port Angeles 1:30 p.m. and Port Angeles to Victoria 3:15 p.m.

Port Angeles service will continue until Sept. 21 and Seattle service ends Sept. 28.

HOMEOWNER'S LOAN by PHONE!

BORROW $1,550 TO $10,000 OR MORE

Consolidate your bills — cut monthly payments in half! Discover for yourself how easy it is to get an immediate cash loan on your property's value, and remember, your house is worth more today than when you bought it. And because you're a homeowner, terms are excellent.

Pay off all your old bills, pay cash for new things and still cut your monthly payments in half.

912 Douglas St. — CALL US NOW — 386-7565

Associated Homeowners Finance Ltd.

"A thousand tongues"

The Liberals have "a thousand tongues to allure the voter."
Douglas Fisher & Harry Crowe, *Toronto Telegram*, Monday June 17, 1968

Mr. Trudeau claims that the Liberal Party speaks with one voice for national unity and against special status. Here are the facts. You be the judge.

"It goes without saying that Quebec is not a province like the others and it has to be dealt with in this light."
Paul Hellyer, *La Presse*, March 26, 1968

"It is a nation in the sociological sense of the term. This society is centred in Quebec and it is Quebec which gives it its strength and its hope for survival."
Mitchell Sharpe, *Le Devoir*, March 26, 1968

"What would have to be worked out at such a conference (on the constitution) is recognition of provincial power to make international agreements within their own jurisdiction, but only under the umbrella of broad agreements signed by the Federal Government."
Eric Kierans, *Globe & Mail*, March 27, 1968

"I cannot express it more concisely than F. A. Angers: 'In general, the Canadian state is not the central government but the central and provincial governments taken together . . . in matters of education, the Canadian state is the provincial state and none other'."
Pierre Elliott Trudeau, *Federalism and the French Canadians* published by Macmillan of Canada, March 1968

Can you really trust them?

Published by the Progressive Conservative Party of British Columbia

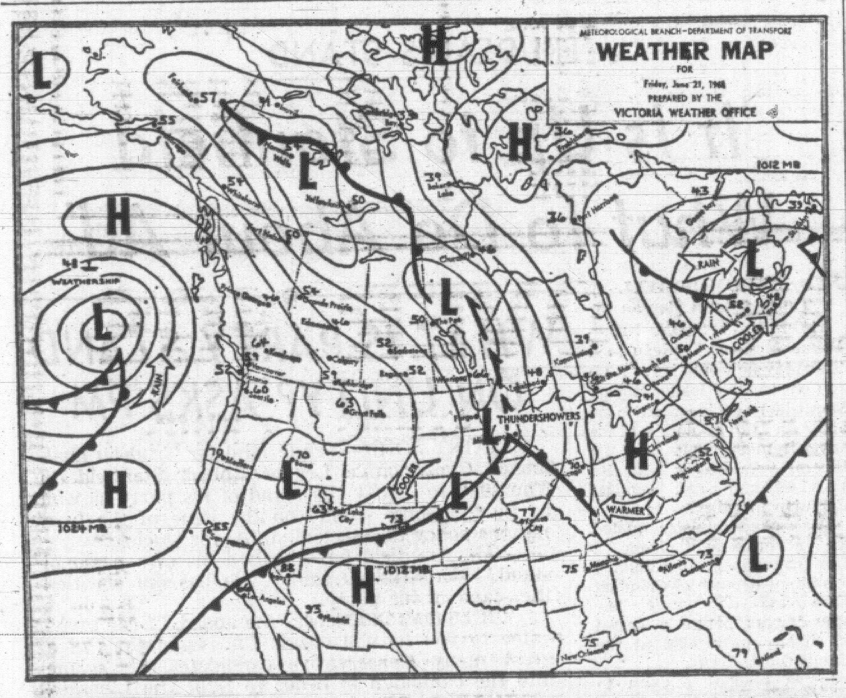

WEEKEND WEATHER PICTURE ACROSS CANADA

SYNOPSIS—An active low-pressure centre moving eastward toward Vancouver Island has given cloudy skies to much of British Columbia today. Rain will spread along the outer coast this morning and reach the Mainland this afternoon. The Interior of the province will receive a few showers overnight and Saturday as the system passes. A return to sunny skies may be expected as the next ridge of high pressure builds over the eastern Pacific on Saturday.

DOMINION PUBLIC WEATHER OFFICE 9 A.M. FORECASTS

Valid until midnight Saturday

Victoria: Cloudy with occasional rain today. Cloudy Saturday morning becoming sunny by noon. Little change in temperature. Winds light becoming easterly 15 this afternoon and westerly 15 on Saturday. Low tonight and high Saturday, 48 and 62.

West Coast: Gale warning issued. Cloudy with rain today decreasing to a few showers tonight. Sunny with a few cloudy intervals on Saturday. Little change in temperature. Winds light becoming southeast 20 by noon and occasionally reaching 35 over exposed areas this afternoon. Winds westerly 15 on Saturday. Low tonight and high Saturday at Tofino, 45 and 58.

Vancouver - Georgia Strait: Small craft warning in effect for Georgia Strait. Cloudy today. Rain beginning this afternoon decreasing to a few showers tonight. Cloudy Saturday morning becoming sunny by noon. Little change in temperature. Winds light becoming southeast 15 this afternoon and westerly 15 on Saturday. Low tonight and high Saturday at Vancouver, 48 and 63; Abbotsford, 45 and 65; Nanaimo, 42 and 65.

TEMPERATURES YESTERDAY

	Max.	Min.	Prcp.
Victoria	63	50	--
Normal	66	51	--
ONE YEAR AGO			
Victoria	63	52	.12
ACROSS THE CONTINENT			
St. John's	64	39	.14
Halifax	62	50	1.37
Montreal	57	45	.07
Ottawa	55	47	--
Toronto	62	39	--
Port Arthur	62	46	--
Churchill	68	39	--
Winnipeg	81	50	.04
Regina	79	41	--
Saskatoon	74	40	--
Medicine Hat	73	51	--
Lethbridge	74	48	--
Calgary	65	37	--
Edmonton	63	35	.08
Kamloops	76	49	--
Penticton	75	53	--
Vancouver	67	52	--
New Westminster	65	52	--
Nanaimo	67	46	--
Prince Rupert	55	40	.10
Prince George	58	35	--
Fort St. John	59	45	--
Whitehorse	66	44	--
Seattle	70	49	--
Portland	75	51	--
San Francisco	71	52	--
Los Angeles	72	58	--

World temperatures based on observations taken at midnight: London 54, Rome 70, Berlin 63, Moscow 63, Stockholm 63, Tokyo 68.

U.S. weather (highest temperatures for Thursday): Anchorage 58, Las Vegas 87, New York 71, Phoenix 115, Washington 79, Honolulu 85, Miami 87, Detroit 72.

CITY'S WEATHER RECORD

Sunshine, June	198.0 hrs.
Last June	205.3 hrs.
Normal (30 years)	181.0 hrs.
Sunshine, 1968	1,012.9 hrs.
Last year	887.3 hrs.
Normal (30 years)	979.5 hrs.
Precip., June	.87 ins.
Last June	.12 ins.
Normal (30 years)	.81 ins.
Precip., 1968	13.08 ins.
Last year	15.85 ins.
Normal (30 years)	12.77 ins.

Sunrise, Sunset Saturday
(Pacific Standard Time)
Sunrise...04:11 Sunset...20:20

TIDES AT VICTORIA
(Pacific Standard Time)

	Time	Ht. Ft.	Time	Ht. Ft.	Time	Ht. Ft.	Time	Ht. Ft.
	H.M.		H.M.		H.M.		H.M.	
21	06.50	2.6	22.15	8.3	----	----	----	----
22	07.10	1.9	21.50	8.5	----	----	----	----
23	07.45	1.3	22.25	8.7	----	----	----	----

TIDES AT FULFORD HARBOUR
(Pacific Standard Time)

	Time	Ht. Ft.	Time	Ht. Ft.	Time	Ht. Ft.	Time	Ht. Ft.
	H.M.		H.M.		H.M.		H.M.	
21	00.30	10.1	08.10	3.0	16.35	9.3	20.00	8.8
22	00.45	9.9	08.45	2.5	17.25	10.0	21.15	9.3
23	01.15	9.9	09.10	2.0	17.55	10.5	22.20	9.6

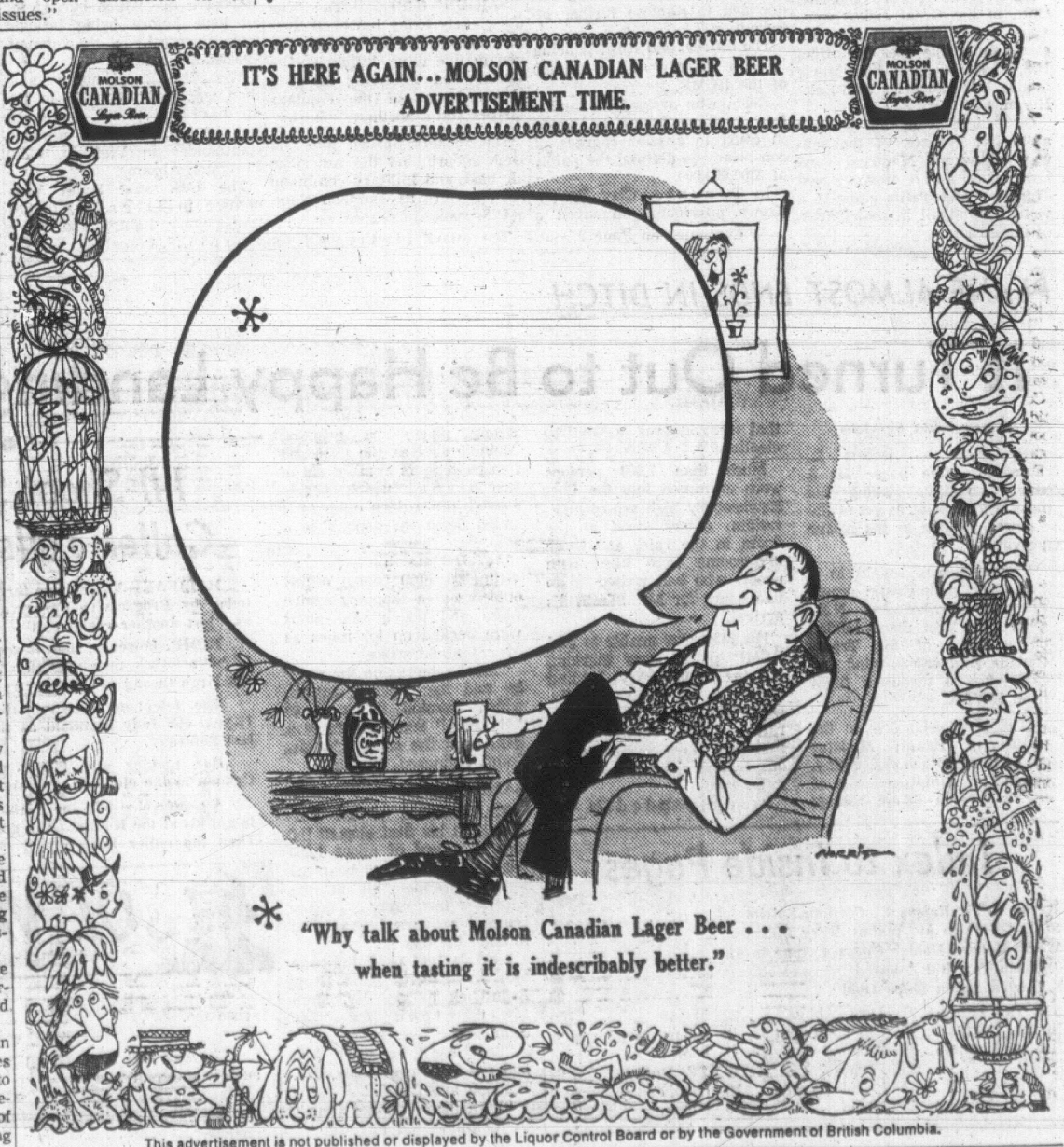

This advertisement is not published or displayed by the Liquor Control Board or by the Government of British Columbia.

FOR FRANCE

'Red Peril' Vote Issue

PARIS (AP)—Campaigning for the first round of France's National Assembly election went into its final hours today after three weeks of lacklustre electioneering in which all parties preached reform and the forces of President de Gaulle tried to whip up a Red scare.

Campaigning officially ends tonight for the voting Sunday for a new 487-member National Assembly. A second round of voting follows June 30 in districts where no candidate gets a first-round majority.

The election, called in late May by de Gaulle after rioting students and striking workers brought the Fifth Republic to a standstill, has aroused little excitement.

The Gaullists, centrists, non-Communist leftists and Communists have all urged reforms. But there have been no proposals that have captured the public's imagination and answered the problems posed by the May crisis.

NO CHANGE LIKELY

There probably will be no sweeping change in the composition of the next assembly. The Gaullists probably will have a majority, and the Communists should add a few seats at the expense of the non-Communist left.

In the last general election in March, 1967, the Gaullists and their supporters won a one-seat majority of 244. They had 242 at dissolution. The Communists gained 73 seats.

The interior ministry said 2,267 candidates were contesting the assembly seats in metropolitan and overseas France in the first round of voting. The ministry said there are 28,300,986 registered voters.

Two newspaper opinion polls published this week showed voter intentions much the same as they were before the last general election.

De Gaulle's campaign has been based largely on one theme—the Red peril. The president, Premier Georges Pompidou and their supporters claimed at every opportunity that only the Gaullists could prevent "totalitarian communism" taking over.

But communism no longer is the bogey it once was.

De Gaulle's current anti-Communist crusade sounds hollow alongside his recent wooing of Communist governments in Eastern Europe and his friendliness in recent years to Moscow and Peking.

PREMIER Tran Van Huong has agreed to stay on at the head of the newly-appointed South Vietnamese government after getting pledge of full support from President Thieu. Huong earlier this week had threatened to resign.

CAR ACCIDENT PROBE SOUGHT

MONTREAL (CP) — Campaign workers for Hubert Falardeau, independent candidate in Montreal Laurier, have asked police to investigate an auto accident Thursday which resulted in injuries to Mr. Falardeau.

Police had said after the accident that there was no suspicion of foul play.

Sensible Way to Relieve Diarrhea

Many people hope a sudden attack of Diarrhea will quickly subside. So they do nothing. Others prefer to take a fast-acting, dependable remedy right at the start, like Dr. Fowler's Extract of Wild Strawberry. It relieves nausea, cramps and diarrhea—gently restores intestinal balance. Family-proven for over 113 years.

For those sudden attacks that can strike at home, on trips or vacation, keep Dr. FOWLER'S Extract of Wild Strawberry on hand. 68-10

Advt.

RIFLE PURCHASES BY MAIL DEBATED

WASHINGTON (AP) — An effort to put more muscle in a bill banning mail-order sales of rifles and shotguns is under way in the Senate while the same measure is headed for a possible vote in the House of Representatives by the middle of next week.

"Anything short of registration and licensing will not be effective," said Senator Joseph D. Tydings (Dem.—Md.), after the Senate judiciary committee Thursday put off action on President Johnson's new bill for one week.

"Not a strong gun control measure," was the way Tydings described the bill which at the same time was being approved in the House judiciary committee.

Joining Tydings in the move for stricter action was Senator Roman L. Hruska (Rep.—Neb.), long-time opponent of sterner weapons control. Both serve on the Senate judiciary committee.

"A tremendous gap" in the bill, said Hruska, is its failure to restrict mail order sales within a state and not just across its borders.

CONSIDERS CHANGES

He told a reporter he is consulting with Senator Thomas J. Dodd (Dem.—Conn.), chief Senate sponsor of the bill, about inserting an amendment to require buyers to file affidavits of eligibility.

Under this procedure, dealers would have to hold up delivery for seven days to give police an opportunity to check on the affidavits.

Hruska said he also may offer an amendment to double the maximum penalties provided in the bill to 10 years' imprisonment and a $10,000 fine.

The House judiciary committee approved the administration bill 29 to 6 after the adoption of relatively minor amendments. Southern Democrats cast all the opposing votes.

Crime control legislation signed by Johnson Wednesday night bans the mail-order sales of handguns.

Repudiate Hate Talk, Tories Urged

HALIFAX (CP) — Nova Scotian Liberals are demanding that Conservative Leader Stanfield repudiate so-called hate literature they claim has been blared from the podium at a party rally, openly dispensed by one PC riding headquartres and tucked into the folds of a weekly newspaper.

So far, there has been no comment from Mr. Stanfield, who was campaigning in Toronto today following a flying trip to his native Nova Scotia Thursday that took him to Yarmouth, Port Hawkesbury and neighboring Dartmouth.

The Liberals say pamphlets, making disparaging charges against Prime Minister Trudeau, have been distributed in widely-scattered parts of the province.

Jack Cruickshank, Nova Scotia Liberal campaign chairman, said Thursday Mr. Stanfield should publicly state that local PC offices will not use or have available any hate literature for use in the June 25 election campaign.

SENT TELEGRAM

Earlier Thursday, John F. Hart, president of the Inverness County Liberal Association, charged in a telegram to the Opposition leader that excerpts from hate publications were read from the platform at a Conservative meeting in Cape Breton's Cheticamp Tuesday night.

"Conservative candidates sat by in silent concurrence," the telegram read. Cheticamp is in the riding of Cape Breton Highlands-Canso, where Health Minister Allan MacEachen is seeking re-election against PC Hugh Gillis and NDP candidate Ieva Jessens.

Candidates Campaign Rotarians

Liberal candidate David Groos told a Rotars Club all-candidates meeting Thursday the nation's problems — "that can hardly be denied" — can be resolved through reason and tolerance.

"We have had them before and resolved thtm by tolerance and reason as we will do again."

Conservative Eric Charman said it was "hogwash" to talk about such issues as divided country and the constitution.

Everybody wants a unified country and the constitutional crisis could only be solved later at a meeting of all parties and all provinces, he said.

New Democratic candidate Dr. Harvey Richardson said Canada is lagging in technological research and needs a liaison in the Commons between science and government to accelerate study.

Red Ensign candidate George Burnham accused Mr. Groos of being an accessory of the Liberal government in the theft and mutilation of Peru's national flag.

Fined $150

A 20-year-old youth was fined $150 Thursday for driving while under suspension.

Stanley Bee, 1542 Verling, was unable to produce a driver's licence when checked by police on the Pat Bay Highway May 7.

Court was told he later came to the police station and admitted his licence had been suspended previous to the incident. He was also fined $15 for being a minor with no insurance.

"Flair"

1847 1847 ROGERS BROS. SILVERPLATE

RETIREMENT SALE

June 20th to July 20th

During this period huge savings can be made on the purchase of this delightful pattern . . . one of the all time favourites. Shop now at F. W. FRANCIS for "Flair"!

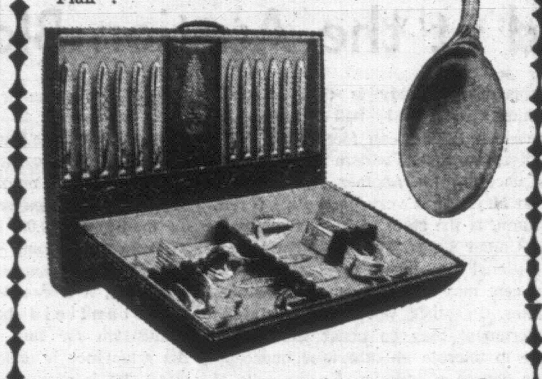

42-Pce. Service for 8, only

8 Knives
8 Forks
8 Teaspoons
8 Salad Forks
8 Small Teas
1 Butter Knife
1 Sugar Spoon

$69.95

Regular Open Stock Value 119.00

Beautiful "MODERN LIVING" CHEST, only 19.95 with purchase of 42-piece set

OPEN STOCK PIECES:

Tea, 5 o'Clock. Reg. 1.75	1.17
Teaspoon. Reg. 2.00	1.33
Coffee Spoon. Reg. 1.50	1.00
Dessert Spoon. Reg. 2.75	1.83
Round Bowl Soup Spoon. Reg. 2.75	1.83
Iced Drink. Reg. 2.75	1.83
Dinner Fork. Reg. 3.00	2.00
Salad or Pastry Fork. Reg. 2.75	1.83
Oyster Fork. Reg. 2.75	1.83
Dinner Knife. Reg. 4.50	3.00
Individual flat butter Spreader. Reg. 2.75	1.83
Hollow Handle Butter Spreader. Reg. 3.75	2.50
Berry or Large Serving Spoon. Reg. 5.00	3.33
Butter Knife. Reg. 3.50	2.33
Cold Meat Serving Fork. Reg. 5.00	3.33
Gravy Ladle. Reg. 5.00	3.33
Pickle Fork. Reg. 3.50	2.33
Hollow Handle Pie Knife. Reg. 12.00	8.00
Sugar Spoon. Reg. 3.50	2.33
Tablespoon. Reg. 4.00	2.67
Tablespoon, pierced. Reg. 4.00	2.67

Other Chests Available

No. 1803 "Presentation" Drawer Chest 29.95 With purchase of the 42-pce. set

No. 1809 "Monterrey" Drawer Chest 40.00 With purchase of the 42-pce. set

F. W. FRANCIS Ltd.

(Kitty Corner from the Bay)

1684 DOUGLAS STREET 384-7611

OPEN FRIDAYS 'TIL 9 P.M.

Used TELEVISION

CLEAR-OUT

19 IN. 21 AND 23 IN. SETS . . . ALL RECONDITIONED AND ALL GUARANTEED

CHOICE OF WALNUT AND MAHOGANY. FROM 19.50 TO 149.00

Sat., 8:30 a.m. to 5:30 p.m.

Standard Furniture

BARGAIN ANNEX

Pandora Ave. Across from B.C. Hydro

STANDARD FURNITURE

There's more for YOU DOWNTOWN

MID-YEAR CLEARANCE

Examples From 8 Floors at Terrific Bargains

OCCASIONAL TABLES

Modern Group of Tables, Arborite Top, in Oiled Walnut Finish!

Round Lamp table— Reg. 69.00. CLEARANCE	34.50
Cocktail Table— Reg. 85.00. CLEARANCE	42.50
Octagon Commode Table— Reg. 89.50. CLEARANCE	44.75
Square End Table— Reg. 69.00. CLEARANCE	34.50
Walnut Bunch Table— Reg. 49.95. CLEARANCE	29.95
Walnut Coffee Table— Reg. 65.00. CLEARANCE	39.95
Walnut Coffee Table— Reg. 72.50. CLEARANCE	45.95
Walnut Commode— Reg. 82.50. CLEARANCE	49.95
Cocktail Table— Reg. 65.00. CLEARANCE	41.95
Step Table— Reg. 55.00. CLEARANCE	29.95
Walnut Cocktail Table— Reg. 55.00. CLEARANCE	29.95
Walnut Cocktail Table— Reg. 79.00. CLEARANCE	49.95
Walnut End Table— Reg. 69.00. CLEARANCE	42.95
Walnut End Table— Reg. 49.50. CLEARANCE	29.95
Round Lamp Table— Reg. 52.50. CLEARANCE	31.95
48-In. Coffee Table— Reg. 49.00. CLEARANCE	29.95
60-In. Coffee Table— Reg. 55.00. CLEARANCE	34.50
60-In. Step Table— Reg. 46.50. CLEARANCE	29.95
End Table— Reg. 39.50. CLEARANCE	24.95
Step Table— Reg. 46.00. CLEARANCE	29.95
Coffee Table— Reg. 55.00. CLEARANCE	32.95
Round Coffee Table— Reg. 79.00. CLEARANCE	45.95
Round Lamp Table— Reg. 72.50. CLEARANCE	42.95
Square Lamp Table— Reg. 99.95. CLEARANCE	59.95

And Many More Subject to Prior Sale

DINING SUITES
METAL DINETTES
Huge Reductions

FINE FURNITURE SPECIALS

Stanley Contemporary Pecan Dining Room Suite designed by Paul H. Brown—4 armchairs, buffet, dropleaf festival table 34x68x102 inches. Reg. 1,145.00. CLEARANCE	940.00
Contemporary Wall Unit, designed by Bernhardt. TV, wine section and book section. Reg. 309.00. CLEARANCE	255.00
Bedroom Furniture designed by Stanley, in grey pecan. Triple dresser, double mirror, large wardrobe and panel headboard. Reg. 880.00. CLEARANCE	779.00
Stanley Spanish Dining Room Suite, 8 pieces in pecan. Buffet, oval table, 4 side chairs, 2 armchairs. Reg. 975.00. CLEARANCE	729.00
Sofa by Small & Boyes, floor sample; 79-inch semi-attached back, green, gold Sanderson satin print cover. Reg. 693.00. CLEARANCE	543.00
Sofa by Small & Boyes, high-back style, tapestry cover in green, blue. Floor sample. Reg. 688.00. CLEARANCE	400.00

CHESTERFIELD SUITES
BEDROOM SUITES
CHAIRS
MATTRESSES
APPLIANCES
LAMPS
DRAPERIES

SAVE!

FLOOR COVERINGS

BROADLOOM REMNANTS

From 27 in. x 12 ft. to approximately 8 ft. x 12 ft. in sizes. For halls, bedrooms, etc. All types of yarns, textures, and colours.

½ Price

SHAG AND ACCENT RUGS

⅓ TO ⅓ OFF!

A group of ovals and rectangular shapes from 27 in. x 48 in. to 6 ft. x 9 ft. size. Broken pattern and colour ranges.

SPECIALS IN LARGE SIZE OVAL RUGS

10 Braided Rugs, 9 ft. x 12 ft.— Reg. 98.00. CLEARANCE	74.00
2 Tweed Shag Rugs, 9 ft. x 12 ft.— Reg. 179.95. CLEARANCE	129.95
4 Braided Shag Rugs, 9 ft. x 12 ft.— Reg. 139.50. CLEARANCE	89.00
3 Braided Rugs, 12 ft. x 15 ft.— Reg. 159.00. CLEARANCE	119.00
2 Fringed Ovals, 9 ft. x 12 ft.— Reg. 99.95. CLEARANCE	79.88

AXMINSTER RUGS

Choose from modern chintzs, abstracts, smart colourings and patterns.

4 ft. x 6 ft. 6 in.— Reg. 34.95. CLEARANCE	24.88
6 ft. x 9 ft.— Reg. 65.00. CLEARANCE	47.00
7 ft. 6 in. x 9 ft.— Reg. 89.50. CLEARANCE	64.00
9 ft. x 12 ft.— Reg. 135.00. CLEARANCE	104.00

OTHER 9 FT. x 12 FT. AXMINSTERS

7 Rugs— Reg. 115.00. CLEARANCE, each	94.00
3 Rugs— Reg. 269.00. CLEARANCE, each	219.00

Clearance of TRADITIONAL RUGS

2 Italian— Reg. 235.00. CLEARANCE	188.00
2 Italian— Reg. 179.00. CLEARANCE	155.00
3 Belgian— Reg. 235.00. CLEARANCE	188.00
1 English— Reg. 298.00. CLEARANCE	229.00
1 English— Reg. 249.00. CLEARANCE	198.00
1 French— Reg. 235.00. CLEARANCE	188.00

737 Yates Street through to View

382-5111

Surrounded by Free Parking

STANDARD FURNITURE

Victoria Daily Times

Established 1884

Published every afternoon except Sunday by the Times Publishers, Limited, 2631 Douglas Street, Victoria, B.C. Authorized as second-class mail by the Post Office Department, Ottawa, and for payment of postage in cash. All undelivered copies or any notices respecting changes of address are to be sent to the above address. The Canadian Press is exclusively entitled to reprint the local news published herein.

BRIAN TOBIN, Editor — W. ARTHUR IRWIN, Publisher — GORDON BELL, Managing Editor

FRIDAY, JUNE 21, 1968

A Nation's Choice

AS ONE OF THE MOST INTEResting and exciting election campaigns in our history enters its closing hours it becomes evident that Canadians will make their choice of a government less on the logic of issues and party planks than on the over-all philosophy of a way of life. The alternatives presented by Mr. Stanfield and Mr. Trudeau cannot be summed up as right versus left, or even conservative versus liberal, but more accurately as old versus new. And even under these labels, the accent is not so much on content as on method—not so much involved with purpose as with approach.

What is really at stake is the nature of our nationhood, the tone of our national psyche. For there can be little doubt that with next Tuesday's vote the people of Canada will cross a watershed—or temporarily turn back.

This is an age of turbulence and change, and there is no end of it in sight. The world, our country, each community—all are caught up in a process of rapid development. Individual and group viewpoints are changing as our environment changes, and this causes a sociological chain reaction which further speeds the revolution. At no time in world history have there been so many simultaneous alterations in progress; for science, the increasing population, and the great demand of humanity for more freedom in every respect, have put on a day-to-day basis the global evolution that used to be measured in decades or centuries.

* * *

Clearly, in the face of such changes, the political methods of this country must adapt—the problems that must be met by parliaments and their leaders are frequently unprecedented, demanding solutions never before envisioned. Into this swirling environment Mr. Stanfield has brought the political tactics and the political message of yesterday. He has listed current problems and sketched — or appeared to sketch—current answers to them. Under normal circumstances—a phrase which hardly has meaning in this age—Mr. Stanfield would make an acceptable prime minister, for he has honesty, ability and a very evident love for his country. But the problems for which he has solutions, and the methods which he would apply, are not likely to be the problems and methods which will be pertinent to the world which we must face.

In contrast to him, Mr. Trudeau offers a new type of leadership, a pragmatic approach to problems which seems much more likely to succeed in an unpredictable environment than that of Mr. Stanfield. He offers not so much a set of policies as a method of formulating them—a system of thought rather than an answer to questions. Ostensibly, this, in a Canadian leader, must be much more of a gamble than is Mr. Stanfield's orthodox offering, and Mr. Trudeau would be the first to admit it. But all things considered, there is a great deal of logic in this new concept, and much less radicalism than one might suspect.

* * *

Mr. Trudeau's writings and speeches reveal more sobriety and restraint than is indicated by many of his campaign appearances. It is his approach that is new, his acceptance of the inevitability of change and his readiness to adapt to it; his recognition that under modern conditions a political platform may become obsolete before it can be properly implemented. With this attitude Mr. Trudeau brings a frankness and honesty that are refreshing in Canadian election politics and which have had an instant response from the people. He has told Canadians the hard truth of the relationship between services and taxes, high wages and unemployment, spending and inflation. The information may have hurt or offended at times, but truth eventually wins respect.

Against the engrossing background of these two leaders, Mr. Douglas has waged an old-fashioned campaign of promises. But his opponents have stolen the spotlight from him, and prosperity has stolen all relevance from his party. Socialism does not present an effective answer for Canada today, nor a plausible course for tomorrow.

All things considered, Mr. Trudeau's philosophy of government best answers the needs of Canada today and tomorrow; his remedy for the over-riding problem of national unity is the most straightforward and practicable; his flexible approach to inevitably changing situations promises the best chance of success. Mr. Trudeau's vision of our potential as a nation represents the most realistic concept that has been offered the people. He is clearly a man for all Canada, and he should lead Canada's next government.

The Law and the Heart

THE UNITED STATES SUpreme Court has drawn the attention of Americans to the fact that an 1866 law "bars all racial discrimination, private as well as public, in the sale or rental of property"—the words used by Mr. Justice Potter Stewart to explain the recent majority court ruling. This, no doubt, was news to most people, in the United States and outside it, who have interested themselves in the question of Negro rights to live in particular localities. While the fight against the restricted area has been going on in recent years, the effective ruling was passed a century ago.

The announcement from the court does more than publicize a law that was intended to be operative. It underscores the fact that discrimination in its many guises cannot be eliminated by law alone. It was not removed by the early post-Civil War legislation which sought to banish the "relics of slavery," and it will not be entirely removed by more recent court decisions—important as they are in the effort to assist the Negro.

Whatever the law, emotionalism remains one of the persistent elements of discrimination. Often the emotion is deep-seated in tradition. In other instances it has causes of more questionable origin. But in the end, the real cure must be not only through the court, but through the practice of humanity.

Bye-Bye, Lawnmower

MILLIONS OF NON-GOLFERS in the western world should read with interest a report on the nylon "grass" which is standing the wear, tear and abuse of spiked shoes, woods and irons on an experimental course or two in the United States.

On the greens, says one report, balls putt slower but truer because of the standardized grain of the grass. Ball bounce and "bite" from approach shots are virtually the same as on grass. Ball marks are non-existent.

Who cares? But listen: the synthetic grass requires no watering, no mowing and no patching. How much, we wonder, for an ordinary-sized suburban lawn?

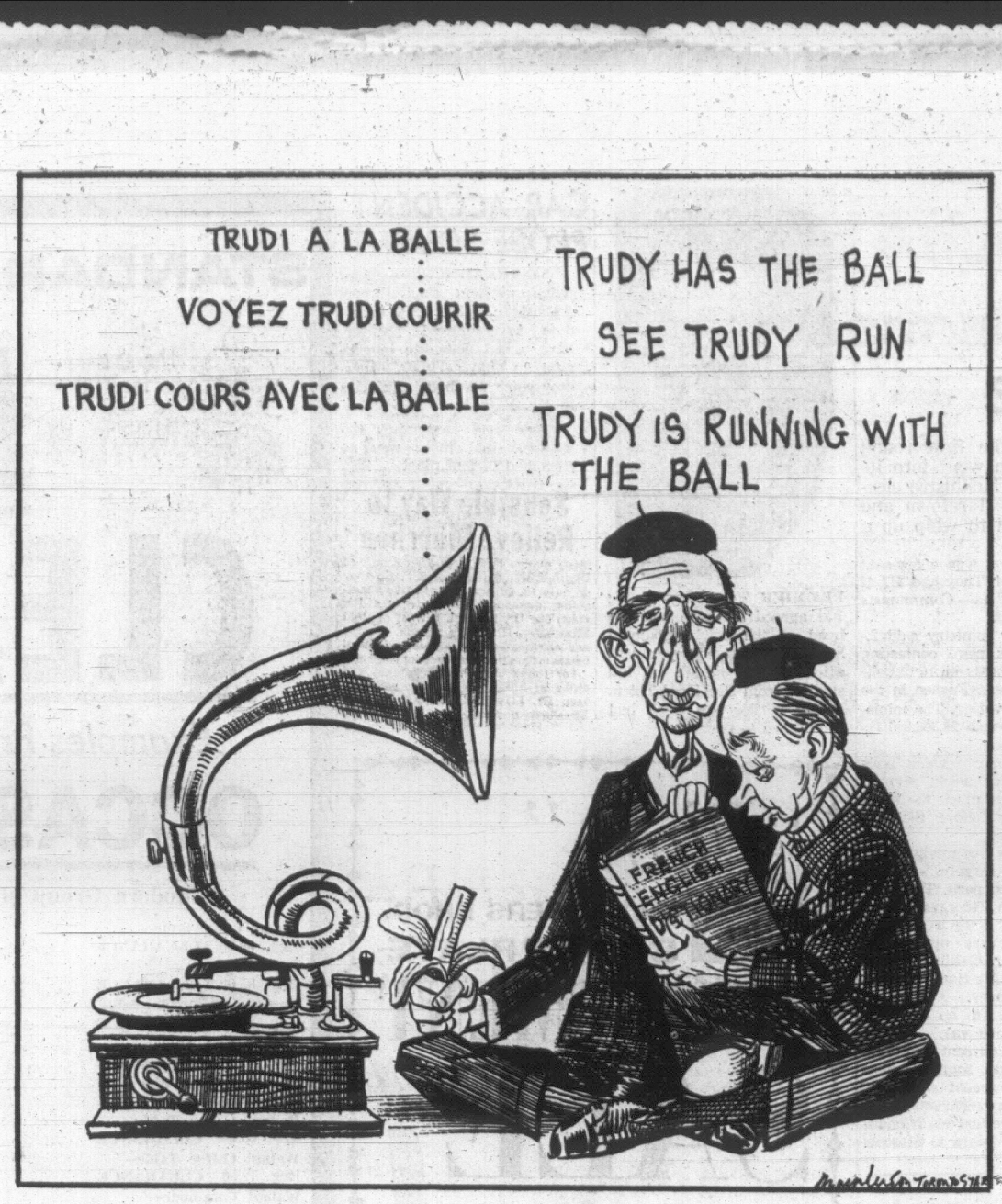

French Lesson

FROM OTTAWA — By MAURICE WESTERN

Mr. Stanfield at the Auction Block

MR. Stanfield, apparently with considerable reluctance, has committed his party to a new scheme for lightening the impact of the high mortgage rates now plaguing the housing industry. In effect, it is a disappearing subsidy carrying a price tag of $25 millions. He adds rather apologetically that it is not a "big deal." It is at least to the credit of the Conservative leader that he has linked his promise with a cost estimate. What is needed, however, is a more complete balance sheet because it is Mr. Stanfield's view that "Canadian taxes have reached their limit."

Western

If they are not to be increased, he must plainly find means of a accommodating the various other promises he has made in the campaign (including the establishment of a land assembly bank) and, additionally, the loss to the treasury through removal of the 11 per cent tax on building materials.

As a voter enticement, the scheme undoubtedly has merit. Citizens would be permitted income tax deductions equivalent to 90 per cent of mortgage interest over the level of 7 per cent. Mr. Stanfield contends that this is simple justice since the government is partially responsible for high interest rates.

Obvious difficulties

There are, however, certain obvious difficulties with the scheme. Much of the Conservative program has emerged in the course of the campaign in the form of policy papers said to have been developed over time at study sessions involving not only members of Parliament but also experts in a variety of fields. But plainly this proposal is not one of them because Mr. Stanfield failed to mention it on June 9 when he was guaranteed the largest television audience even known in Canada for the national political debate.

What then has inspired it? The most obvious answer is the situation confronting Conservative candidates in the urban area with polling only a week away. Mr. Stanfield made his promise at a political meeting in Toronto. In 1965 the Conservatives found themselves barred from the Toronto metropolitan area and they fared badly in most other urban constituencies across the nation. There were high hopes that the doors which slammed on Mr. Diefenbaker would open for Mr. Stanfield. It appears from all surface indications that this is not the case and that Conservative candidates have exerted pressure on their leader for a pledge that might, even in the last week, pay off with a flood of urban votes.

Open-ended

A second objection is that the promise is open-handed. It is bound to be because Mr. Stanfield has no way of knowing how long the period of high interest rates will last. Even the leader of the opposition can fix only partial responsibility for the rates on the present government. The reason is plain and Mr. Stanfield almost certainly grasps it if Mr. Douglas does not. We import a great deal of inflation from the United States and not solely in the form of high commodity prices. As the governor of the Bank of Canada noted in his last annual report, the behaviour of interest rates in this country has been generally simliar to that in the United States. But our rates must be higher to accommodate the capital inflows we require to cover our current account deficit and for development.

The trouble with Mr. Stanfield's disappearing subsidy is that no one, lacking a crystal ball attuned to American trends, can foresee the point of disappearance. Vietnam is only one of the uncertainties. Another, noted by Mr. John Meyer in a very perceptive recent column, is the state of race relations in the United States. The argument is that a national U.S. unemployment rate of 5 per cent may mean 12 per cent for non-whites. In other words the American government may be under great pressure to tolerate an otherwise unacceptable degree of inflation for the sake of social peace. This plainly is not a matter that any Canadian government can influence although the effects would certainly be felt in our economy.

A third objection is that Mr. Stanfield has not related his proposal to social need. It would apply to NHA mortgages and second mortgages. Without doubt it would be helpful to many who have entered or may enter into contracts at rates excessive in terms of their incomes. But there has also been a good deal of expensive construction in the past year and there is no obvious reason why the ordinary taxpayer should subsidize the man in a $100,000 home.

From the timing of the announcement, in the closing days of the election campaign, it is reasonable to infer that Mr. Stanfield has little personal enthusiasm for this particular pledge. His reluctance is understandable for, in effect, he is proposing political interest rates. If it is open to one party to propose deductions above 7 per cent, it is open to another to over-bid with rebates above 6 per cent. This is the pension story over again. It is a reversion to auction block politics, from which it once appeared we might escape with Mr. Stanfield's emergence as leader of the Conservative opposition.

Letters to the Editor

Irresponsible

The NDP leader's promise at a Moose Jaw, Sask., meeting that if elected to power he would increase old age pensions for everyone, 65 and up, to $125 per month is surely one of the most irresponsible statements made by this gentleman during this current campaign.

The 1966 census indicates that most of 1,539,548 affected Canadians might well qualify for the proposed increase. A conservative estimate of the cost to the taxpayer could well be from $600 million to $900 million a year. He also proposed an increase in income tax exemptions to both single and married people which would reduce federal revenue.

I feel the country is fortunate that the NDP has no chance whatever to form a government, despite Mr. Douglas' boast that he is hopeful of electing 132 members.—H. Marshall, 2051 Brighton.

National Unity

On the question of national unity I question whether Mr. Trudeau has the best solution to the problem. I firmly believe that a growing tide of Quebecers will be driven to separatism as the only way of obtaining some particular rights in Canada's constitution if Trudeau stands pat. Separatists themselves understand the frustration of Quebecers and the possible consequences. A confrontation between Mr. Trudeau and Mr. Johnson would gain nothing.

A very small and legitimate right which Quebec would like to enjoy is representation in conferences dealing with French culture and education. This policy was begun in 1960 by the provincial Liberal party and has merely been continued by the Union Nationale. Up until now the policy has provided no bitterness but at present national unity is turning into a somewhat racist issue which can only endanger national unity.

Personally, I would much rather see the problem taken to more constitutional conferences and ironed out through negotiation and conciliation but not confrontation. — Doug Stewart, New Westminister.

Local Handicrafts

In your edition dated June 7, 1968, you published an article written by Mr. Deryk Thompson, concerning the opening of a new tourist shop. As the two student proprietors of this venture we would like to thank you for your interest and excellent coverage. Public response to our request for local handicrafts was much greater than we had expected; in fact, we still have people coming to us, offering their work. Thank you again.—Anne Milner and Frances Morgan, The University Gift Shop.

DENNIS THE MENACE

"What's the matter with you, Margaret? Can't ya READ?"

Looking Back

From the Times, June 21, 1908.

Ladysmith— There was little of importance transacted at the meeting of city council today. But a curious infraction of a bylaw came before the notice of the council. It seems that a lady has been canvassing the town soliciting for some special kind of corset. She has done this without a permit.

When she appeared before council today, concillors turned a deaf ear to her pleas. She was told by the mayor she must pay $50 for a license or ship her corsets back to the factory.

Cohn-Bendit In Britain

By TIM TRAYNOR from London

IMPACT Day One, as reported by the hyperprobe team of The Times, reached its climax at the London School of Economics, where Daniel Cohn-Bendit gave substance to rumors he would seek political asylum in Britain and called for the organization of Free French forces to liberate his countrymen. (A continuous discussion followed in an attempt to determine who his countrymen actually were).

Traynor

It was the culmination of the great happening, in which the black-haired Daniel the Red emerged triumphant from three hours of disputation with airport immigration officials, made contact with fellow-revolutionaries from around the world, and marshalled their support for a protest demonstration against the repressive British power structure, as symbolized by the sinister BBC.

Amid the fury of photographers' flash bulbs, the revolutionaries lifted their voices in the Internationale and announced they would participate in the BBC program for which they had been flown to London only if Daniel was allowed to stay longer than the 24 hours he had been given at the airport. Within hours the concession was wrung from the home secretary; Daniel could stay for two weeks. Triumphantly he proceeded to the suburban tomb of Karl Marx for another round of the Internationale.

Impact Day Two broke with a counterattack by the forces of repression. Fearsome black headlines rolled out of Fleet Street; from the Daily Express came an electrifying "Preposterous." Mrs. Mary Whitehouse, head of the National Viewers' and Listeners' Association, condemned the "foreign anarchists" and demanded they not be given a platform.

Callaghan treatment

Tory MPs took up the cry in Parliament, and tense debate followed. James Callaghan, the home secretary, had this to say: "I thought it would be useful for him (Daniel) to do some of the things he wanted to do. I have even offered to teach him the words of the Internationale, which he does not seem too sure of. And when he expressed a desire to see Buckingham Palace I could think of nothing better than that for his education."

Backbenchers' comments were subdued. The member for Hampstead said: "The Tories are making themselves complete clowns, saying that Great Britain is going to be threatened by this young man."

The member for Ilkeston added: "When I was the same age as this young man, I held precisely the same views. I had rather less success in precisely the same form of activities. I began to simmer down and grow up. Further contact with the democratic labor movement such as we have in Britain will have the same effect on Mr. Cohn-Bendit as it had on me."

Back at the LSE, Mr. Cohn Bendit sipped coke and laid down the law. American reporters were barred from the daily press conference on the grounds that they were capitalist stooges. He sharply reprimanded a reporter who referred to him as Danny, saying it was not the Beatles they were dealing with now. Strategy talks were shrouded in secrecy, but it was believed the revolutionaries had gone immediately to the heart of matters. It was clear that the darkest meanings could be read into terse remarks such as: "We have been discussing the import of arms from Nigeria and the burning down of the Daily Express."

Impact Day Three was one of revolutionary consolidation. The old theatre at the LSE burgeoned with symposia, at which the firebrands renewed their ardor through contact with the fervent student masses.

Tariq Ali play

Tariq Ali, Pakistani veteran of many an assault on London's U.S. embassy, wound up the inaugural session with a cool threat to raid British courts extraditing American draft-dodgers opposed to the Vietnam war. There were instant professions of solidarity. Students at a meeting called to form the Revolutionary Socialist Student Federation proclaimed: "The students are fed up with the press foisting leaders like Ali, Cohn-Bendit and others on us."

It was further pointed out that Mr. Ali, one-time president of the Oxford Union, was no longer a student. "Tariq Ali only represents himself . . ."

The meeting was electrified when a printing trade unionist appeared and issued a fiery call to arms. After donating $150 to the cause, he urged the students not to be vicious, violent or pull up paving stones. If the newspapers misrepresented the students, he would do his best to bring newspaper distribution workers out on strike.

There was also a fond welcome for Black Power. An emissary said the students must be prepared to use guns, and asked how many people knew how to make a petrol bomb. "How many want to?" came the jeering reply.

There was by this time turmoil up and down the country. Spokesmen for the right wing of the Tory party were swallowed up in the revolutionary holocaust.

By the end of the day, capitalism was everywhere in retreat and the public stood in awe of the monumental power of Mr. Cohn-Bendit. Accordingly, he picked up his return plane ticket from the BBC and took himself quietly back to Frankfurt.

Fascists On Rise In India

By RAM SUNDAR

BOMBAY — The rapid rise of a militant political party with Fascist overtones is causing much worry to the Indian government.

With its headquarters in Bombay, a city of nearly 5,000,000 people, the Shiv Sena—Army of God Shiva—has set up more than 100 branches in Maharashtra state.

The party last March captured 40 seats in the 140-member Municipal Corporation (city government) of Greater Bombay. Newspapers described the performance as "stunning" and "remarkable."

Yet the Shiv Sena was born barely 18 months ago.

What has shocked responsible Indians is that a party preaching linguistic and class hatred should have so easily won the loyalty of an estimated 800,000 citizens in Bombay, Maharashtra's capital.

The Shiv Sena is seen by Prime Minister Indira Gandhi and other government leaders as a threat to Indian national unity.

●

Federal Home Minister Yeshwantrao Chavan, himself a native of Bombay, has described the party as "an out-and-out Fascist organization bent on destroying not only the cosmopolitan, secular character of Bombay but the very oneness of our nation."

Shiv Sena boss Bal Thackeray, a 41-year-old cartoonist, has clearly spelt out the aims and objectives of his party on more than one occasion.

Among other things, he wants 80 per cent of government and private jobs in the state of Mahrashtra reserved for those whose mother tongue is Marathi, the local language.

Amother demand is that "outsiders" in Bombay should be "gradually pushed out under a phased plan."

Only 35 per cent of the population of Bombay is Marathi-speaking. The city has always attracted Indians from other provinces because of its high concentration of private and government industries.

"Maharashtra and Bombay for the Marathi-speaking people" is Bal Thackeray's slogan.

●

For the present Shiv Sena leaders say that they only want to curb the influx of people from India's southern provinces.

There are some 500,000 southerners in the city. They mainly hold low-paid jobs in business houses and factories.

Thackeray argues that it is the South Indians who have, been mainly responsible for the "misery" of the Marathis.

"If we kick the South Indians out of Bombay, most of our problems will be solved," he told a 50,000-strong Shiv Sena rally.

To show it means business, the Shiv Sena has organized attacks on the homes of South Indians and broken up their business establishments. One slum of 400 houses was set on fire by party volunteers.

The Times of India, leading Bombay daily, called the Shiv Sena's success in the municipal elections as a "warning" to those who believe in democratic values.

Demands for sweeping changes in the governing structure of universities are being heard from students in Canada as well as in other countries—above, a meeting recently at Simon Fraser University. There are many roots to the unrest on the campuses, but an important one, according to the article below, is the changed condition of youth in relation to institutions of higher learning.

A New Way Must Be Found To Govern the University

By NICHOLAS VON HOFFMAN

(A senior writer for The Washington Post, Mr. Von Hoffman has investigated and written about university campus unrest from Berkely to Columbia. Some of his conclusions about the roots—and the seriousness—of the problem are given here in the aftermath of the violence which has nearly wrecked one of the world's most prestigious universities.)

NEW YORK — Four years separate Berkeley from Columbia. During that time the number and seriousness of the outbreaks on American university campuses have grown.

From the Berkeley sit-ins the violence has progressed to the point of arson and the importation of guns onto campuses. At this rate, it is only a matter of time before people start getting killed and a portion of a major university is blown up unless a different way of governing these places is discovered.

Blame is as easy to assign as guilt is difficult to prove. You can point at the notion of civil disobedience which carries with it the idea that every man can choose what laws he will obey or how he will disobey them; you can as easily point at obdurate and inept administrators who are infallibly gifted with the ability to pick the worst and most dangerous course of action.

★ ★ ★

You can also point at faculties who prate about the academic community but run their own careers as irresponsible individualists, dedicated to their own professional and financial advancement. (At Columbia for instance, before the crisis and during it, not more than a third of the teaching staff could be said to have spared the time to do the committee work that makes the word community something more than a rhetorical banality.)

Yet there is something else; something more profound that has to be understood.

The condition of youth has changed in important ways. College is no longer a voluntary business. You go to college or you go to war; you get your degree or you resign yourself to a life of low paying jobs.

The modern university is a semi-compulsary institution most of whose members are disenfranchised politically, both in the greater society outside and at school.

Nor are the students the rollicking adolescents of the old rah-rah collegiate culture. At the best universities today, they enter freshman year with academic training superior to that people left with a generation and a half ago. They may not be mature but they are serious people who take questions of war and peace, wealth and poverty, racism and emancipation, personally and passionately.

★ ★ ★

They do not agree with the way their universities deal with these questions, as a practical matter they cannot leave the universities, so they are fighting for a part in the decision making process. Unless some concessions are made to them, there will be, in Tom Hayden's phrase, "Two, three, many Columbias."

But that is a terrible future. Columbia, as Proctor David Truman says, is deeply wounded. Men who worked together for years are now enemies, not speaking to each other. The feuds and bitterness will take a long time to abate.

The cost to the school in money will probably run into the millions. The university's long range status as a school of the first rank is in serious doubt.

There are probably less than 50 schools in America that are universities in more than name; in all the world there may be only 300. The people on this planet cannot afford to lose one.

Berlin Affair Raises East Germans' Spirits

By DAN MORGAN

EAST BERLIN — The Communist East German government, which has never won a popularity contest among its citizens, appears nonetheless to have a sprinkling of support for its controversial new controls on travel to and from West Berlin.

Along the humid streets of Unter den Linden, people expressed bewilderment that the new measures could have stirred talk in the outside world of a new Berlin crisis.

Among the two dozen persons questioned in a random sampling, a number of persons admitted that the steps were unpleasant, but expressed the conviction that they would help the lot of East German citizens in the long run.

A young television performer, in the tow of a tall blonde actress with pencilled eyebrows, put it this way:

Take Notice

"I'm glad it happened. We had to do something to heat up the situation, just to get West Germany to take notice of us. They pay no attention to us at all. Things couldn't go on like this. We need recognition because when we get it, then we will be able to travel again. The borders can be opened up."

The theory that recognition of East Germany by the Bonn government would be a step toward reconciliation of the two Germanies is espoused by only a minority of West German politicians.

The actress disagreed with her friend, pointing out that the East German government was demanding increased prices for visas — a move she felt would work a hardship on ordinary people. But she admitted she had difficulty getting worked up over the problem, since "it is the West Germans who are affected."

An elderly woman carrying a bag of groceries approved of the new visa requirements for West Germans using the Berlin autobahns because, "we have to protect ourselves against certain elements."

Unpleasant

She conceded that the visa controls on fellow Germans was unpleasant. The chief reason given for the new controls was the need for protection after the passage of the West German emergency laws.

The Communist regime contends that the laws will pave the way for a neo-Fascist dictatorship. In the meantime the East Berlin regime has been going to great lengths recently to prove its popularity, with the recent overwhelming vote on a new constitution its greatest effort.

Predictably, the most enthusiastic supporter of the new travel controls was a member of the Social Unity (Communist) party, standing outside the openly propagandistic Museum of History.

He said Monday's demonstration by some 50 right wing students against the Soviet War Memorial in West Berlin proved the danger of neo-Fascism in the West, a mere 150 yards from East German soil.

One technical worker in his 30s, gave only slightly more qualified support, saying that "Kiesinger (Chancellor Kurt Georg Kiesinger of West Germany) treats our country as an island. With the new emergency laws, he could claim there was an emergency situation in East Germany and send troops in to suppress it."

Even some West German officials have conceded in the last two weeks that the passage of the emergency laws — and the simultaneous lifting of allied controls over the Bonn government — might cause some legitimate uneasiness among the East German government and people.

"Imagine," said one Bonn official last week, "if the Soviet Union suddenly and convincingly lifted its controls over the East Germans. Wouldn't we be uneasy?"

Freedom

Despite the views expressed on the visa controls, longing for more freedom to travel, and for liberalization, was also evident.

"Ninety per cent of the population approved of what is happening in Czechoslovakia," said a young man. "So far that has been our only corridor of travel, and we are afraid this may be closed soon. I plan to go to Prague this summer. Every night I watch television and watch to see if I will be able to go."

When you vote for

ANDERSON

—the man Esquimalt-Saanich needs

X

You'll be electing

TRUDEAU

—the man Canada needs

Inserted by Anderson for Action Committee

JAPAN-U.S. RELATIONS SHOW SIGNS OF STRAIN

By RICHARD HALLORAN
The Washington Post

TOKYO — Japanese and Americans here who believe that the U.S.-Japan alliance is essential to the security of both nations are deeply concerned with the rapid deterioration of relations between the two countries.

The breakdown, in both political and economic relations, is leading not so much to a collision as to a separation. These cool-headed observers fear the two nations are on divergent tracks that will lead to a real split around June, 1970.

More than half of the problem, they say, is here in Japan. Japanese who value their ties with America point to two contradictory concepts of the alliance among their compatriots.

One is to take the alliance with America for granted. Japanese observers point out that the Japanese feel no sense of the tension in the world today, no sense of threat to Japan, and no sense of the growing cry in America to withdraw or at least reduce U.S. involvements in Asia.

They contend that Japanese political leaders are complacent about the relationship with America and are willing to go along with public and press emotion because they think it more politically safe.

The second, and opposite, concept is based in the surging current of Japanese nationalism. The U.S. is the easiest and most convenient target for nationalistic expression, which takes much the same form whether from the conservatives or leftists.

Both Japanese and Americans contend that opponents of Premier Eisaku Sato's government, whether inside his Liberal Democratic Party or outside in opposition parties, are using anti-Americanism to undermine and topple Sato's administration.

The alliance with the U.S. is a major issue in the election campaign for the upper house of the Diet (parliament), which got underway last week. The election itself is not so important, as the upper house has little power here, but the campaign and the outcome will have marked influence on the future course.

Another election later this year for the presidency of the LDP will be another time of testing the alliance. Sato is expected to run again, and thus be renamed premier, but his opponents within the party will undoubtedly use the alliance issue against him.

In late 1969, the fight will most likely explode. General elections are expected then, the main issue being the U.S.-Japan mutual security treaty that becomes open for abrogation or revision in June, 1970. If things keep going the way they have started, American and Japanese observers here say, mid-1970 will be very rough at the least and may see an open break.

Won't Re-open

Sato and his closest advisers have indicated that they do not intend to reopen the treaty question in 1970. But they have also shown no resistance to the demands that the U.S. withdraw its bases from Japan. Public and press pressure on this point is expected to increase steadily during the next two years.

Confronted with this, more American voices here are being raised to question the value of the treaty to the U.S. and to ask why the U.S. should not take the initiative to abrogate or revise the treaty. They are beginning to contend that, regardless of what is on paper, the treaty will be impossible to implement unless the Japanese have a genuine desire to continue it and the bases here.

Both Japanese and American observers say that it is impossible to foretell the impact of such a move. They maintain that the contradictory concepts of the alliance are equally strong now and are likely to remain the same for some time.

Tory-UN Combination Vital Factor in Quebec

By GERALD WARING

WITH TRUDEAU IN QUEBEC — Seventy-four parliamentary seats are at stake in Quebec, more than in any province except Ontario. And the Liberals will do well if they only hold their own, despite the fact that the prime minister himself is a French-Canadian from Quebec.

Waring

This is home for Pierre Trudeau. These are his people. He speaks with extra ease and special warmth. He gets carried away. Speeches scheduled for five minutes stretch to 20. He preaches the same message here that he presents to English Canada, but somehow in French and in the homey atmosphere of the hotel de ville steps at Chicoutimi or the college campus at Roberval it comes out with smoother edges.

Canada's greatest needs are ethnic togetherness and measures to equalize economic opportunity for all Canadians, he tells his people. The greatest menace is the bomb, not Communism or Fascism, with famine conditions in foreign lands the second menace.

The crowds are sizeable, closely attentive, and applaud often. A few separatistes carry placards like "Trudeau sophiste et reactionnaire," but even some of these warm to him and lower their signs—although they boo his statement that equality in a united Canada would also mean that English-Canadians in Quebec would be guaranteed equal rights.

★ ★ ★

Montreal appears solidly Liberal; the fight is in Quebec City and in rural Quebec. It is against the Conservatives, for which read Union Nationale, and against the Creditistes. With great good luck les Rouges could do as well as the 56 seats they took in 1965, when John Diefenbaker was anathema in Quebec and the UN abstained from the fray.

But with Premier Johnson's Union Nationale working all out for Tory candidates in a number of ridings, the Conservatives could double or triple their eight seats of 1965. The creditistes have lost support in the cities, but are still potent in the country.

It is a campaign that sees the prime minister of Canada defending himself against word-of-mouth smears that he is a Communist and a homosexual. "I like girls as much as any married man," the bachelor PM told one crowd in what may have been a subtle shaft at married men generally, including his columnists, who have a propensity to jump moral fences into greener pastures.

★ ★ ★

But Quebec politics have always been amoral. And in other ways too electioneering in this province is like it has always been. There is little of the Trudeaumania that fires English-Canada. The crowds are not hysterical, and police protection is so unobtrusive as to see no more than a traffic escort for the PM's motorcade.

Yet two plainclothes Mounties stand guard all night in the hotel corridor outside Trudeau's suite.

Withal, one gets the impression that Pierre Trudeau is not as big a man to his own people as he is in English-Canada. In part this reflects Quebec's primary political interest in its government at Quebec City. But it also reflects the fact that in Quebec Mr. Trudeau has a rival Liberal luminary in his friend, Manpower Minister Jean Marchand, who stepped aside so Trudeau could run for the party leadership.

Some people here suggest the decision was made as informally as by the flip of a coin — and that the country lost the flip. I don't think it did.

mills Paint ESTABLISHED IN 1930

5.95 VALUES!

MILCRAFT INTERIOR LATEX
1900 Colors
Regular Price
Should Be 7.95 Gal.
MILLS PAINT PRICE
5.95 Gal.

MILCRAFT INTERIOR SEMI-GLOSS
Full Range of Colors
Regular Price
Should Be 7.95 Gal.
MILLS PAINT PRICE
5.95 Gal.

"MILLS" SHAKE PAINT
For All Rough Exterior Wood Surfaces
Should Sell For 7.95 Gal.
MILLS PAINT PRICE
5.95 Gal.

MILCRAFT GLOSS HOUSE PAINT
Pure Linseed Oil Base for all Exterior Trim Work
Regular Price
Should Be 7.95 Gal.
MILLS PAINT PRICE
5.95 Gal.

INDOOR—OUTDOOR CARPET SQ. YD. 5.95

mills paint sales LTD.

483 BURNSIDE E. OPEN FRI. TILL 9:00 PHONE 383-8412

NO B.C. APPLICANTS

Anti-Pollution Funds Available

Esquimalt-Saanich Liberal candidate David Anderson Thursday rapped both the British Columbia government and Conservative incumbent George Chatterton for failing to exploit federal pollution control programs.

Mr. Anderson told 120-130 people at All Christ Church, View Royal, that millions of dollars of pollution Control funds are not being applied for by the provincial governments.

"The federal government is not hiding behind the constitutional problem of jurisdiction," Mr. Anderson said, "but, in the last few years Ontario has received the bulk of $200 million spent by the federal government on pollution control.

"The other provinces, especially B.C., simply haven't taken advantage of the assistance offered. This means people in the rest of Canada pay taxes to build sewage disposal systems in Ontario.

"The federal government has experts available for research assistance and is willing to assist provinces which apply for grants and cost-sharing programs."

He told the meeting that the federal government will lend two-thirds of funds necessary for sewage disposal plants, at 5½ per cent interest over 50 years, and then write off 25 per cent of the loan as a straight grant when the program is completed.

Fifty per cent of industry's costs on pollution control may be written off for tax purposes he added.

Voters must repudiate members of parliament who, simply because they sit in opposition in parliament, react negatively to programs offered by the government, he said.

"One need only look at the filth in Esquimalt harbor to realize the seriousness of pollution," Mr. Anderson said, "but, your Conservative MP in the last house took no steps to take advantage of federal government programs on pollution control."

If elected, Mr. Anderson said he'd make it his business to try to bring the provincial and federal governments together on joint pollution control programs for the whole Victoria area.

Fielding questions from the floor, Mr. Anderson addressed the problem of American ownership of the Canadain economy.

"First, Canadians themselves must rally behind Canadian businesses and invest at home. We invest far too much money in the U.S. because we're afraid of the risk of investing in Canada."

He said a tax reform draft bill will likely be introduced to parliament within a year and result in redistribution of Canadian wealth. This would provide more incentive for Canadians to invest at home and to businesses going after the small investor.

Further, he said, a Canadian Development, Corporation which will back Canadian businesses will lessen investment risk and bring a lot of Canadian money back home.

We must make sure foreign companies in Canada are acting as good corporate citizens, he said, step up higher education and retraining programs to provide the skilled workers Canada needs.

Heckler Gets Quick Quip To Question

Esquimalt-Saanich Liberal candidate David Anderson told hecklers at a noon meeting in Yarrows Ltd. cafeteria Thursday that he was campaigning to become a Member of Parliament, not a shipwright.

A heckler, one of about five in a group of 150 men, had shouted at Mr. Anderson: "What do you know about shipyards?"

Hecklers' comments mainly concerned the government's timing in announcing a $6,000,000 replacement for the Estevan, a supply and buoy vessel. The Wednesday announcement came less than two days after Prime Minister Trudeau's visit and a week before the election.

Mr. Anderson replied that pickets at the Trudeau rally in Beacon Hill Park carried signs demanding work for B.C. shipyards. "You get it 40 hours later and you complain about that."

The prime minister made it clear, he said, there would be no special concessions for West Coast shipyards after 1970 because of high labor costs.

Mr. Anderson said the fact that he was a Liberal candidate made it possible for him to tell Mr. Trudeau that labor alone was not responsible for the high costs.

Mr. Trudeau is going to be forming the government, he said, and the most effective voice in Ottawa from this riding "naturally has to be a Liberal voice."

Free Loans Advocated By Socred

A Social Credit-Creditiste government would provide interest-free loans to provinces and municipalities, candidate Roy Overton said Thursday night.

The loans would be for capital construction projects such as schools, seaports, hospitals, roads, pollution control and sewage systems, said the Social Credit standard bearer in Esquimalt-Saanich.

He spoke at a coffee party at the West Bay Terrace home of Herbert Bruch, national president of the Social Credit League.

A minority government in Ottawa would be a good thing, he suggested.

It would have to enact good legislation if it was to win the support of other parties.

The 29-year-old carpenter, in his first attempt at public office, said the country's financial difficulties could be met by declaring a state of emergency under the Defence of the Realm Act.

"Why should we wait for a war to make use of these facilities? When the Second World War broke out Canada was still flat on her back from the depression. Yet almost overnight shipyards and factories began production at an unparalelled rate."

Traffic Counts Bring Motorist Two Jail Terms

A man was sentenced Tuesday to two one-month jail terms when he pleaded guilty to two counts of driving while his right to obtain a licence was suspended.

Police said Richard Heimbecker, 729 Latoria, was observed driving on Jacklin Road April 15 and on Sooke Road April 22.

He was convicted of driving while his licence was suspended in April of 1966.

Harry Kelly, 3179 Alder, was fined $350 and his licence suspended after he pleaded guilty to impaired driving.

Police said he was the driver of a car which struck a parked vehicle on Rutland Friday.

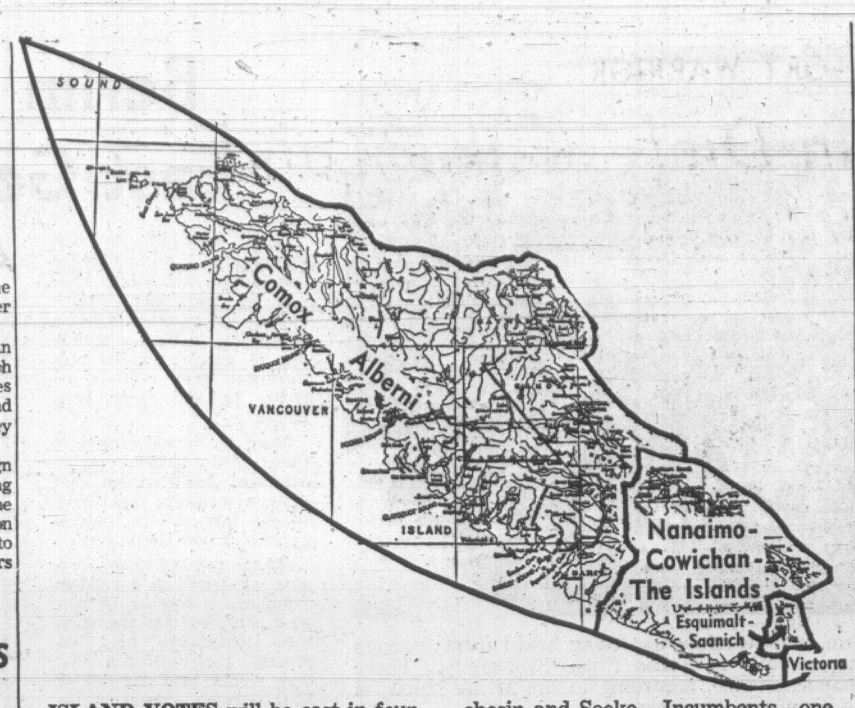

ISLAND VOTES will be cast in four ridings in Tuesday's federal election as shown on this map. Size of the ridings have been altered through redistribution, and Nanaimo - Cowichan-The Islands now includes Metchosin and Sooke. Incumbents—one Liberal, one Conservative and two New Democrats—are seeking re-election in all ridings. Close contests are expected in Victoria and Esquimalt-Saanich.

Riding Switch Puzzling

The switch to Nanaimo-Cowichan-The Islands riding has puzzled voters in Metchosin, Sooke, Cobble Hill, Jordan River and Port Renfrew.

Many thought they were still in Esquimalt-Saanich, but redistribution enlarged the Nanaimo riding to include a section of Metchosin and other areas.

Polling stations will be held at St. Mary's Parish Hall, Metchosin Road, S. Whitewell residence, East Sooke Road; St. Rose of Lima Church Hall, Saseenos, Sooke Community Hall; McDonald's Resort, Otter Point and community halls in Shirley, Jordan River and Port Renfrew.

Program Cancelled

The Sidney Silver Threads will not hold a program Tuesday due to the federal election.

Other programs will take place as usual at 2 p.m. in the Knights of Pythias Hall.

Monday will be a social afternoon, Wednesday will feature Jacko, Thursday will be games and music and there will be a special party Friday.

FAMILY COMMUNION
Christ Church Cathedral
EVERY SUNDAY
9:30 a.m.
Hymns and Instruction
Come With Your Children

TOMMY DOUGLAS-Sunday
See Page 7
Inserted by N.D.P. Lower Island Committee

LEGAL ACTION ADVOCATED

WINNIPEG (CP) — Prime Minister Trudeau should take legal action against the persons responsible for distributing literature that casts aspersions on his past, John Diefenbaker, former Conservative leader, said Wednesday.

He told a news conference that, in view of the seriousness of the accusations, he cannot understand why Mr. Trudeau has not taken criminal libel action against the authors.

"I would have taken such action without delay."

Sands
Your Community
Funeral Chapels
Sensible Prices
Victoria
383-7511
Sidney
656-2932
Colwood
478-3821

DEEP-SEA FISHING
EVERY SAT., SUN. and WED.
$1.20 Per Hour
WESTERN CANADA'S BEST FISHING VALUE
61' Flying Bridge Cruiser
MV LAKEWOOD
FREE Bait—Coffee
Special Rates for Sightseers
"Guaranteed Fun or Your Money Back"
OAK BAY MARINA
1327 BEACH DR. 386-3445

USED CARS STILL AT ★ WHOLE-SALE!

1966 OLDSMOBILE 88 — 4-door hardtop, automatic transmission, power steering and brakes. Reg. $3595. SAVE $415! WHOLESALE $3180

1965 CHEVROLET BEL-AIR — 6-cylinder engine. Reg. $1995. SAVE $215! WHOLESALE $1780

1966 METEOR RIDEAU — 2-door. Reg. $2195. SAVE $297. WHOLESALE $1898

1965 OLDSMOBILE F85—Power steering, automatic trans. Reg. $2195. SAVE $296! $1999

1966 PONTIAC BONNEVILLE — 2-door hardtop, auto. transmission, power steering and brakes. Reg. $3795. SAVE $616! WHOLESALE $3179

1965 VALIANT—2-dr., radio. Reg. $1895. SAVE $395! WHOLESALE $1500

1966 OLDSMOBILE DYNAMIC CONVERTIBLE — Auto. transmission, power steering and brakes Reg. $3695. SAVE $495! WHOLESALE $3200

1965 PONTIAC STRATO CHIEF — 6-cylinder engine, radio. Reg. $1995. SAVE $395! $1600

'67 Chev. IMPALAS
Only 3 left . . . 4-door hardtops, power brakes, power steering, automatic drive, V8. Reg. $3495. SAVE $496 at WHOLESALE, each
$2999

1965 JEEP PANEL—Windows. Reg. $2095. SAVE $395! WHOLESALE $1730

1963 FORD GALAXIE—Sedan, 6 - cylinder engine, radio. Reg. $1295. SAVE! WHOLESALE $1067

1965 JEEP WAGON — Reg. $2195. SAVE $383! WHOLESALE.. $1812

1967 RAMBLER 770—V-8, auto. transmission, power steering, radio. Reg. $2995. SAVE $420! WHOLESALE $2575

1967 OLDSMOBILE DELMONT 88 — 425 engine, auto. transmission, power steering and brakes. Reg. $3795. SAVE $455! WHOLESALE $3340

1967 RANCHERO 390 — V-8, radio, positraction rear end. Reg. $3195. SAVE $620! WHOLESALE.. $2575

1966 FORD GALAXIE 500 — 2-door hardtop, power steering and brakes, auto. transmission, radio. Reg. $3795. SAVE $397! WHOLESALE $2398

1966 CHEVROLET IMPALA—4-dr. hardtop, auto. transmission, power steering and brakes. Reg. $3895. SAVE $429! WHOLESALE $2466

'66 OLDSMOBILE
Dynamic 88, automatic transmission, power steering and brakes. Reg. $3395, SAVE $420 AT WHOLESALE.
$2966

1963 CADILLAC COUPE DE VILLE —Power steering and brakes, auto. transmission. Reg. $3595. SAVE $795! WHOLESALE $2800

1961 CHEVROLET BEL AIR—V-8, auto. transmission. Reg. $1095. SAVE $282! WHOLESALE $813

1963 CHEVROLET BEL AIR—6-cylinder engine, radio. Reg. $1495. SAVE $322! WHOLESALE $1173

1961 CHEVROLET BISCAYNE — 6-cylinder engine. Reg. $995. SAVE $225! WHOLESALE $770

1962 INTERNATIONAL PANEL TRUCK — Reg. $1295. SAVE $315! WHOLESALE $980

1961 OLDSMOBILE 88 — Sedan, automatic transmission, power steering and brakes. Reg. $1295. SAVE $335! WHOLESALE $1060

1963 OLDSMOBILE DYNAMIC 88—Sedan, power steering and brakes, auto. transmission. Reg. $2695. SAVE $495! WHOLESALE $1690

1964 OLDSMOBILE 88—Sedan, automatic transmission, power steering and brakes. Reg. $2395. SAVE $295! WHOLESALE.. $2100

1962 FORD GALAXIE 500—Convertible, automatic trans., power power steering and brakes. Reg. $1595. SAVE $307! WHOLESALE $1288

1964 OLDSMOBILE F85 DE LUXE—Sedan, automatic transmission, power steering and brakes. Reg. $2295. SAVE $431! WHOLESALE $1864

1961 PONTIAC — Sedan, V-8, auto. trans. Reg. $1095. SAVE $296! WHOLESALE.. $799

1964 CHEVROLET BISCAYNE — Sedan, 6 - cylinder engine. Reg. $1595. SAVE $375! WHOLESALE.. $1220

NO PAYMENTS 'TIL AUGUST . . .
30-Day Exchange—50/50 Warranty

1964 MALIBU—2-door hardtop, big 6-cylinder engine, radio. Reg. $1995. SAVE $335! WHOLESALE.. $1660

1963 RAMBLER 550—six - cylinder engine. Reg. $1095. SAVE $117. WHOLESALE.. $778

1964 OLDSMOBILE—Convertible, automatic transmission, power steering and brakes. Reg. $2695. SAVE $335! WHOLESALE $2360

1963 VOLKSWAGEN 1500 — Sedan. Reg. $1295. SAVE $207! WHOLESALE $1088

ALL CARS SUBJECT TO PRIOR SALE

WHY PAY MORE?
Island's Largest and Busiest Dealer
MORRISON
CHEVROLET OLDSMOBILE LTD.
385-5777
3050 DOUGLAS, Opp. Mayfair

GOVERNMENT OF CANADA

Starting June 30th 1968

IMPORTANT CHANGES IN UNEMPLOYMENT INSURANCE

New benefits / New contributions / New wage ceiling

New Contribution Rates

Weekly Earnings	Weekly Contribution Employee	Weekly Contribution Employer	Value of Weekly Stamp
Less than $20.00	$ .10	$ .10	*
$20.00 and under $30.00	.20	.20	$ .40
$30.00 and under $40.00	.35	.35	.70
$40.00 and under $50.00	.50	.50	1.00
$50.00 and under $60.00	.65	.65	1.30
$60.00 and under $70.00	.80	.80	1.60
$70.00 and under $80.00	.95	.95	1.90
$80.00 and under $90.00	1.10	1.10	2.20
$90.00 and under $100.00	1.25	1.25	2.50
$100.00 and over	1.40	1.40	2.80

*Use one-half of a 40¢ stamp.

Employers

1) These contribution rates are effective June 30th 1968. If your pay periods do not coincide with that day, and if you wish to avoid using both the old and new rates in the same pay period, you may use:

(a) OLD RATES for any pay periods ending on or before July 6th 1968, or

(b) NEW RATES for any pay periods starting on or after June 23rd 1968.

2) Stamps that will become obsolete after June 30th may be exchanged at your post office for stamps of the new denominations.

3) If you are registered as an employer with the Unemployment Insurance Commission, a bulletin with detailed information about exchanging stamps has been mailed to you.

4) The wage ceiling is raised from $5,460 to $7,800. All salaried employees earning up to and including $7,800 a year are insurable from June 30th onward.

5) Employees paid by the hour, day, piece or mile will remain insurable regardless of the amount of their earnings.

New Benefit Rates

Range of Average Weekly Contributions (Cents)	Weekly Rate of Benefit Person Without Dependent	Person With Dependent
Less than 28	$13.00	$17.00
28 and under 43	16.00	21.00
43 and under 58	19.00	25.00
58 and under 73	22.00	29.00
73 and under 88	26.00	33.00
88 and under $1.03	30.00	38.00
$1.03 and under $1.18	34.00	43.00
$1.18 and under $1.33	38.00	48.00
$1.33 and over	42.00	53.00

Employees

1) Although the new contribution rates become effective June 30th 1968, the new benefit rates as shown in the table above *will not* automatically become effective at the same time.

2) The benefit rate is calculated on the basis of your most recent 30 contribution weeks. Therefore, some time will go by after July 1st before your contributions at the new rate will have the maximum effect on your rate of benefit.

3) For claims established before July 1st, the benefit rate established when the claim was made will continue to apply until the claim is ended.

4) As an employee, you will contribute at the new rate starting June 30th 1968, and your new contribution rate is shown in the contribution table above.

5) For earnings of less than $20.00 a week, most employees are credited with a contribution for half a week. However, *farm employees* and *fishermen* do not pay any contributions for earnings of less than $9.00 a week. But if they have earnings from $9.00 to $19.99, they pay 10¢ and are credited with a contribution for half a week.

6) If you work in lumbering and logging, and if your contribution weeks are determined by applying divisors to the number of cords or board feet produced, your contributions will be at the rate for earnings of $100 a week. This was formerly $69.

Revised copies of the Employer's Handbook and Table of Deductions will be mailed before June 30th 1968 to all employers registered with the Unemployment Insurance Commission.

In addition, booklets and tables for employers in logging and fishing will also be distributed at a later date.

These booklets and tables will contain detailed information on the amendments to the Unemployment Insurance Act passed by Parliament in March of this year. If you have further questions or wish more information, the nearest office of the Unemployment Insurance Commission will be glad to help you.

We suggest that you keep this notice handy for future reference.

UNEMPLOYMENT INSURANCE COMMISSION

8604D

FILLS VOID LEFT BY TORY WARRIOR

Now It's 'Follow Pierre' in Diefenbaker Land

(Special to The Times)

WINNIPEG — The end of a political era that saw Diefenbaker Conservatives dominate Manitoba's rural areas could come with dramatic suddenness here Tuesday night.

When the 1968 election campaign began in April it was taken for granted that the Liberals might pick up at least one of the province's five urban ridings but that the farm vote would remain faithful to the Tories swept in on Mr. Diefenbaker's coattails in 1957 and 1958.

But that was two months ago, before Manitoba farmers—accustomed to following John began to follow Pierre—possibly to fill the void left when the chief refused to budge from his Saskatchewan constituency.

DESPERATE TORIES

It wasn't until the past week that desperate Tories managed to coax the old warrior out of his Prince Albert retreat.

Mr. Diefenbaker came to Manitoba to bolster besieged Conservative candidates in the farm constituency of Marquette and the mixed urban-rural riding of Selkirk. The crowds of 1958 turned out again but there was a suspicion they were there mainly to join in a last hurrah for the man who had given the western farmer a feeling of belonging for 10 years.

The same night, June 19, when Mr. Diefenbaker was addressing a rally of 1,800 in a suburban Winnipeg country club, T. C. (Tommy) Douglas was making his last pitch for Manitoba's NDP candidates in Winnipeg's civic auditorium. He drew 3,800 of the faithful and observers agreed it was a good rally even if it didn't match the socialist's better meetings of the past.

Mr. Stanfield has made his last appearance here and Prime Minister Trudeau will make a non-political visit to Winnipeg Sunday to lead the Red River Exhibition parade through downtown streets.

Now that the major rallies are all over, observers here are sitting back trying to figure out just what happened during the past two months.

Most of them agree they have underestimated the appeal of Mr. Trudeau to the voter who has grown very weary of the old-style politician.

Most of them also agree that Trudeau spells votes for the Liberals.

The only question they have left to solve is: how many?

If Trudeaumania is as potent as it seems—and if it can be translated into votes—it almost seems safe to say that there isn't a "safe" Tory seat left in Manitoba.

Manitoba lost one of its 14 seats in the recent redistribution. At dissolution, Conservatives held 10 of the 14, the NDP three and the Liberals one.

The safest ridings in Manitoba on the eve of the election appear to be two Winnipeg seats, North and North Centre, held by NDP veterans Stanley Knowles and David Orlikow.

Next to them come two former Conservative seats, Brandon and Lisgar, held in the last parliament by former northern affairs minister Walter Dinsdale and George Muir respectively.

COULD CUT LEAD

Although Brandon is expected to remain in the Tory column, even Conservatives agree that Mr. Dinsdale is in trouble and that Liberal James Bates could cut into his majority. But the veteran Conservative will have to be in very deep trouble to see his 1965 majority of 8,089 disappear entirely. The situation in Lisgar is somewhat similar with Liberal Don Livingstone giving Mr. Muir an unexpectedly strong battle.

Manitoba's other nine ridings offer tussles with varying degrees of intensity.

In the former Conservative strongholds of Winnipeg South and South Centre, the Tories are fighting for their political lives. Businessman James R. Richardson is slightly favored to add South to the Liberal camp. But his opponent, L. R. (Bud) Sherman, a member of the last House, has by no means given up.

Biggest upset of all could take place in South Centre which was regarded as a sure thing for the Conservatives when former Manitoba Premier Duff Roblin announced he would contest the riding.

Now, however, he is given a no better than 50-50 chance of holding on against Liberal E. B. Osler.

TWO DOG-FIGHTS

Both Churchill and Selkirk constituencies are considered dog-fights with the NDP, Conservative and Liberal candidates claiming victory.

Dauphin may be the third safest Tory seat but victory there, although likely, certainly isn't conceded by the Liberals.

Former Manitoba Liberal MLA Rod Clement is given the slightest of edges in the farm riding of Marquette, while Provencher and Portage could go to the candidates of either major party.

That leaves St. Boniface—the lone Liberal seat on the Prairies after the 1965 vote. The riding is still there but the former MP isn't. Veterans Affairs Minister Roger Teillet lost his bid for re-nomination to St. Boniface Mayor Joseph Guay.

It could be that by switching candidates the Liberals also managed to switch the seat to the NDP columns. There is a large socialist bloc of votes in the riding and, although Mr. Guay is thought to have a slim edge, his defeat is a possibility.

Or, as one Liberal put it: "The only doubtful Liberal seat in Manitoba is St. Boniface."

ALBERTA

Grit Candidate Also Repudiates Anti-Tory Ad

Special to The Times

CALGARY — A few hours after Prime Minister Trudeau repudiated an anti-Tory ad in Calgary newspapers, Calgary South Liberal candidate joined the repudiation.

Liberal Pat Mahoney had placed the ads in last Saturday's papers and since then the ads have become a national issue.

During an Alberta swing, Conservative Leader Robert Stanfield charged the Liberals with being "deliberately misleading . . . telling lies."

The prime minister, during his Calgary stopover Tuesday, said there was nothing to repudiate. Mr. Mahoney echoed the remark.

FOLLOWED LEADER

But at a political forum Thursday Mr. Mahoney followed the prime minister's lead in repudiating the remarks. He said he was satisfied the advertising campaign had "smoked the Conservatives out."

"When Mr. Stanfield says he believes in one nation, I believe him . . . but I don't know what is going on in Quebec," he said.

The ads included a dialogue by Mahoney, the 39-year-old president of the Calgary Stampeders Football Club, which said in part:

"The Hon. Robert Stanfield says two nations . . . special status. So does Monsieur Faribault of the Conservative Party. So does the Union Nationale Party of Quebec. Special status . . . two nations."

Advertising on a similar theme had also been done by Nick Taylor, 40, fighting veteran Conservative Douglas Harkness in Calgary Centre.

The upshot of the whole episode is that voters on both sides of the fence are still confused about who stands for what on national unity, and when it comes to voting Tuesday the controversy will likely have little effect.

SOUND SYSTEM SILENT

Southern Alberta got its four-hour jab of Trudeaumania Monday night and Tuesday. The prime minister greeted at Calgary International Airport 11:15 p.m. Monday by upwards of 2,500 persons.

But when he came to speak to the crowd embarrassed officials found the sound system had broken down. Some Liberals whispered sabotage, but it was generally agreed that no one had bothered to check the system in the excitement of the event.

Unfortunately for the organizers, the coffee party rally next morning was at a time when most people were working and only 3,000 turned out. It was lunchtime when the party reached Medicine Hat for a park picnic and 7,500 "Hatters" took in the event.

CAMPAIGN BOOST

The Trudeau visit gave southern Alberta Liberals a late-campaign boost, noticeable next day when dozens of new volunteers approached riding headquarters.

As the campaign draws to a close, Liberals are being given a chance of winning a fifth seat in Alberta. Nick Taylor, an independent oil executive, could narrowly beat Doug Harkness creating one of the biggest upsets in the election.

Mr. Harkness has been in the House since 1945 and has been regarded by Tories and Liberals as being virtually unbeatable — especially by someone unknown to the public.

The two are fighting in a riding created in the last redistribution. Mr. Harkness previously held the Calgary North seat which is now being fought for by Eldon Woolliams whose Bow River riding disappeared in the shuffle.

Other likely Liberal victors are Medicine Hat (H. A. Olson), Calgary South (Pat Mahoney), Athabasca (Mike Maccagno) and Edmonton-Strathcona (Dr. Hu Harries).

CLOSE RACE IN 24 RIDINGS

Trudeaumania May Add Five More Ontario Seats

Special to The Times

TORONTO — Barring feverish Trudeaumania, the Progressive Conservatives can count on 21 seats in Ontario and the New Democratic Party on nine. The Liberals have a base of 23.

There are close races in 24 other constituencies, and in 23 of these the Liberal candidates could win, in some cases handily, if the public interest in Prime Minister Trudeau translates into support at the ballot box.

The one close-race riding in which Mr. Trudeau's drawing power will likely not effect the outcome is Oshawa-Whitby, where the fight is between the PC candidate and the New Democrat.

Of the other 23, in eight seats the battle is between a Liberal and Conservative, in 11 between a Liberal and New Democrat, in three there is a three-way fight, and in one, High Park, there is a four-way fight.

If Mr. Trudeau's charm can tip the delicately balanced scales in all 23 of these ridings, the Liberals could come out of Ontario with 56 of the 88 seats, which would be five more than they held in the last Parliament when there were 85 Ontario seats. This would give the PCs 21 and the New Democrats nine, not counting Oshawa-Whitby.

These figures also exclude the riding of Stormont-Dundas, where Speaker Lucien Lamoureux is sure to be elected as an independent.

If there is a real swell of Trudeaumania, it may push another three of the 21 seats in which the Conservatives are strong — Grenville-Carleton, Ottawa West, and Leeds — into the Liberal fold, which would give them a landslide 59 seats.

Roughly, both geographically and on a basis of spheres of party influence, the province can be divided in seven broad areas — Toronto and district (25 seats), Niagara Peninsula including Hamilton (10), southwest (21), Windsor area (three), southeast (eight), Ottawa Valley (nine), and the north (12).

In Toronto and district, bounded by and including Oshawa-Whitby, Ontario, York-Simcoe, and Peel South, the Liberals are out front in nine seats (Davenport, Eglinton, Etobicoke, Parkdale, Rosedale, Spadina, Trinity, York East, and York-Scarboro) and the New Democrats in four (Broadview, Greenwood, Scarboro West, and York South).

There is a Liberal-PC race in six of them (Don Valley, Ontario, Peel South, St. Paul's, York North, and York Simcoe), a Liberal-NDP race in three (Lakeshore, York Centre, and York West), and a three-way race in Scarboro East.

In the Niagara Peninsula, including Hamilton, the Liberals are ahead in seven of the 10 seats (Brant, Halton-Wentowrth, Hamilton East, Lincoln, Niagara Falls, St. Catharines, and Welland), the NDP in two (Hamilton Mountain and Hamilton-Wentworth), and the Tories in Hamilton West.

In the southwest, the rural area in which the Tories hold sway, there are 21 seats and the Conservatives can almost certainly count on 12 of them (Grey-Simcoe, Huron, Kent-Essex, Lambton Kent, London West, Middlesex, Oxford, Parry Sound-Muskoka, Perth, Simcoe North, Wellington, and Wellington Grey).

The Liberals lead in three (Bruce, Kitchener and Peel-Dufferin-Simcoe), and the New Democrats will likely hold Waterloo.

In Windsor, fortress of Senator Paul Martin, the Liberals are way out front in Windsor West and Essex, but face a fight with the New Democrats in Windsor-Walkerville.

In an area which could be broadly described as the southeast, the Conservatives again are most influential, and should have no problems holding Lennox-Addington, Hastings, Prince-Edward-Hastings, and Victoria Haliburton.

The Tories lead in Leeds but Trudeaumania might upset them. The Liberals can count on Kingston and the Islands, Peterboro, and Northumberland Durham.

In the Ottawa Valley, the Liberals should hold five seats (Glengarry-Prescott, Ottawa-Carleton, Ottawa Centre, Ottawa East, and Renfrew North), and might pick up Grenville-Carleton and Ottawa West, although in both the Conservatives have the edge.

The riding of Lanark and Renfrew appears bound for the PC fold.

There are close battles being waged in half of the 12 seats in the north. The Liberals and PCs are tussling for Sault Ste. Marie, all three parties for the new riding of Thunder Bay, and the Liberals and New Democrats are fighting down to the wire in Fort William, Sudbury, Cochrane and Timmins.

The Liberals should have no trouble holding Kenora-Rainy River, Port Arhtur, Nipissing, and Algoma, and the New Democrats lead in Timiskaming and Nickel Belt.

STREET PLAN ONE-WAY

Victoria's first paired one-way streets will come into being Sept. 19.

Yates and Fort have been selected by the Victoria city traffic committee to funnel traffic one-way west on Yates and one-way east on Fort in an attempt to ease downtown traffic congestion.

On June 25 city officials will unveil the new plan for businessmen and other interested parties. City traffic engineer Dave Campbell will be presented with maps and diagrams to explain the reasons for the one-way streets and answer any questions.

The meeting is scheduled for 2:30 p.m. at the Dominion Hotel.

FORECAST: 60 SEATS FOR GRITS

Attendance at Rallies Not the Best Indicator

By STAN McDOWELL
Times Ottawa Bureau

MONTREAL — Prime Minister Trudeau came out on top both in head counts and in debating points on the two-nations, special-status issue in the past seven days campaigning, the final full week of the campaign.

Last Saturady in Quebec City he packed in five times as many people as Robret Stanfield was to draw on Wednesday at his main rally in Quebec City.

And the wide news coverage given Mr. Stanfiled's demand that the prime minister repudiate Liberal advertisements charging him with supporting a two-nations, special-status policy, posed a major threat to the credibility of those Quebec Conservative candidates who have been campaigning on these twin themes.

But there may be a little less than meets the eye to these two Liberal advantages.

Attendance at campaign rallies has in the past been a conspicuously bad indicator of the coming vote.

In 1965, when he failed miserably at the polls in Quebec, John Diefenbaker outdrew Lester Pearson at meetings in both Quebec City and Montreal.

The weakening of what had been the Conservatives apparently friendly posture toward two nations and special status could have negligible effects at the polls.

A minority is intensely interested in the constitution. But the man in the street, and especially the man on the back country road, appears totally unconderned with it.

The issue of Criminal Code amendments on homosexuality and abortion and of divorce law reform has been of much more apparent help to the Conservatives than the constitutional question has.

The most celebrated boast of the campaign was made by an old Union Nationale man in Matane: We beat Lesage with the autobus; we'll beat Trudeau with the omnibus."

(The long bus rides imposed on children by the establishment or regional schools was one of the most severe complaints against the former Lesage government in rural areas of Quebec.)

The impact of this issue is expected to be felt mainly in the rural areas. But it may be of greater help to the Rallie-ment des Creditistes than to the Conservatives.

At least two minsiters, Jean Marchand in Langelier and Jean-Luc Pepin have hard fights on their hands. Mr. Marchand particularly is hurt by unemployment in the Quebec City area especially as a result of the close of the George T. Davie shipyards in Lauzon.

But the odds, though narrow, favor the re-election of both ministers. Mr. Marchand's hard fight in 1965 was against the Creditistes, not the Conservatives, and there may be enough die-hard Creditiste supporters left to hold the Conservative vote down.

On paper the odds also favor Eric Kierans who is running against Quebec NDP leader Robert Cliche in Duvernay. But Mr. Cliche has great popularity and French mother tongue going for him and in this case the statistical odds could be overruled.

Duvernay remains the NDP's best hope to win their first Quebec seat. Their gain between 1963 and 1965 was biggest in Montreal Notre Dame de Grace but Prime Minister Trudeau's popularity is insurance for Liberal Warren Allmand in this largely English-speaking constituency.

At least 55 seats look safe for the Liberals with a strong possibility of reachng 60.

Conservatives can expect small gains but as the campaign neared its end their original target of 20 looked over-optimistic.

FINAL RALLY OF THE ELECTION

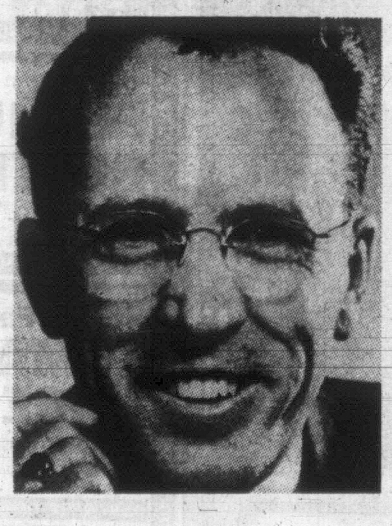

HEAR

TOMMY DOUGLAS

National Leader of the
NEW DEMOCRATIC PARTY
("The Conscience of Canada")

MEMORIAL ARENA

SUNDAY, JUNE 23rd.

8 P.M.—DOORS OPEN 7 P.M.

Inserted by N.D.P. Lower Island Committee

Woodward's

BIG FREEZER SAVINGS FOR . . . BIG FOOD SAVINGS!

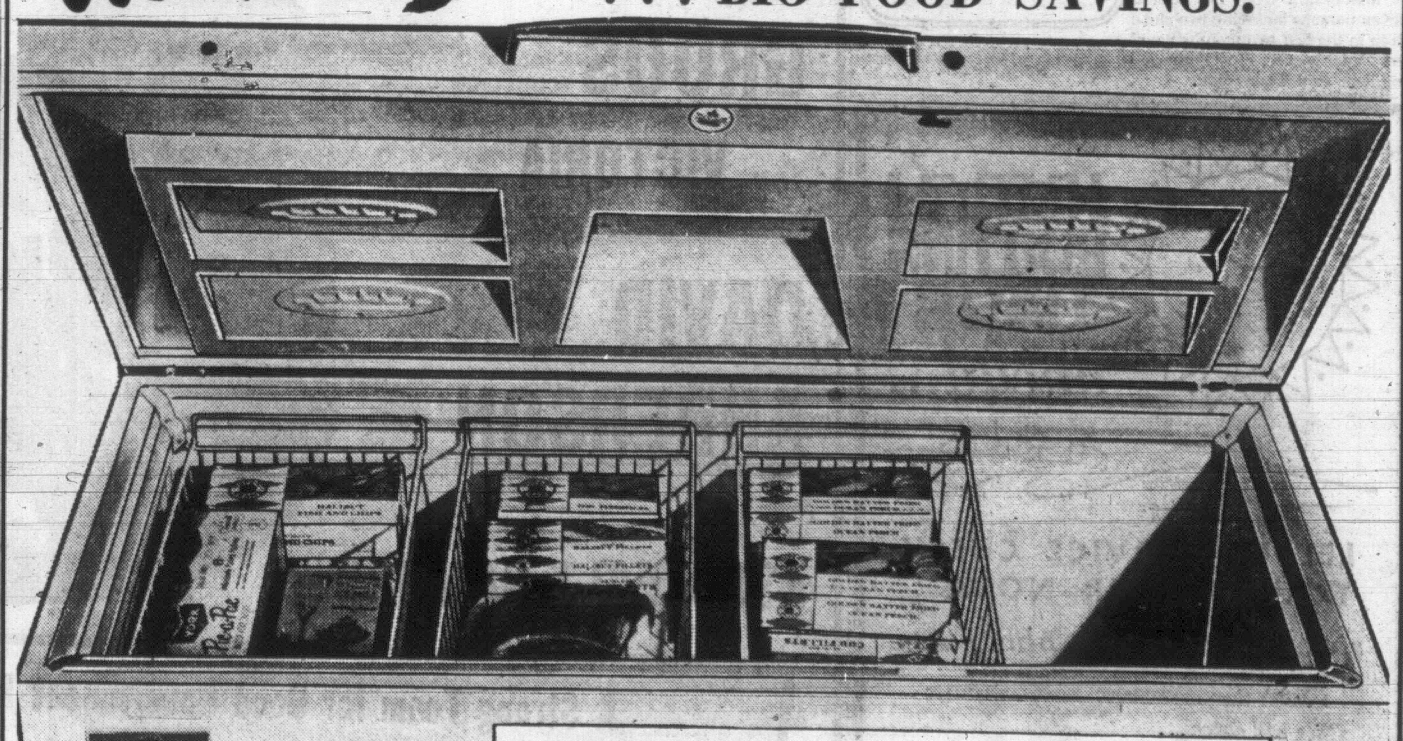

20-cu.-ft. Admiral Chest Freezer

Choose this large, family-size freezer now, and be ready to take advantage of seasonal savings on groceries, meat and produce. Check these features:

- Giant 690-pound capacity
- Built-in lock
- Safety warning signal light
- Three spacious storage baskets
- Counter-balance lid
- Automatic interior light
- Five-year food spoilage warranty

SALE PRICE 228.88

Woodward's Major Appliances, Second Floor

Woodward's Mayfair Phone 386-3322, Cobble Hill, Duncan, Ganges, Gulf Islands, Jordan River, Zenith 6544 (Toll Free). Store hours: 9:30 a.m. to 6 p.m. Evening shopping Thursdays and Fridays 'till 9. Closed Mondays.

ELECTION ROUNDUP

Bar-Closing Law May Be Tested

Times News Services

OTTAWA — New Brunswick bar and tavern owners face possible federal prosecution if they open after polls close on election day, next Tuesday.

Bernard A. Jean, New Brunswick justice minister, said Wednesday the provincial government is considering allowing the bars and taverns there to open when the polls close at 8 p.m. ADT.

But a federal justice department official said today if authorities in his department decide this is a violation of the Canada Elections Act, they would take action against any owner who opens Tuesday.

Such an action, he said, would be based on the province's lack of authority to override a federal statute.

Jean-Marc Hamel, chief electoral officer, said today a section of the act has been assumed to mean that taverns and bars must remain closed throughout a federal election day.

The act says they have to close during "the polling day." However, there is no legal interpretation of what constitutes a polling day.

The justice department official said the federal act would supersede any provincial statute on the same subject.

★ ★ ★

AYLMER, Que.—Creditiste Leader Real Caouette predicted Thursday night that his party would win 34 seats in Quebec and one in New Brunswick in the June 25 federal election.

Mr. Caouette told about 300 persons at a rally in this town about eight miles west of Ottawa that political pundits in 1962 predicted Creditistes would get no seats. They got 26.

"This time, after touring Quebec, I can tell you it will be even better than in 1962," he said.

★ ★ ★

The former Liberal finance minister also said the Stanfield plan would not help apartment dwellers, who would need to pick up in general taxes the income tax relief that homeowners received.

Mr. Stanfield promised earlier this week that a Conservative government would make the bulk of interest payments on home mortgages exceeding seven per cent deductible for income tax purposes and estimated the initial annual cost to Ottawa at $25,000,000.

Mr. Sharp said it was the wrong way to attack Canada's housing problem, which he claimed must be met by tackling the high costs and prices of inflation.

★ ★ ★

OTTAWA—The destruction of election posters in six Ottawa and Hull, Que., federal ridings has cost candidates for the June 25 general election an estimated $6,000.

A spokesman said Consumer Affairs Minister John Turner has lost about $1,200 in destroyed campaign posters in the new Ottawa-Carleton riding.

His Conservative opponent, Ken Binks, estimates his loss at $400.

★ ★ ★

OTTAWA—Prime Minister Trudeau said in the final CBC-TV free-time political broadcast Thursday night that separatists are not alone in Quebec in working against national unity.

He said that other parties—and he named the Conservatives and the NDP—are talking about special status for Quebec and the two-nations theory, "and that's against unity."

★ ★ ★

WOODSTOCK, Ont.—External Affairs Minister Sharp claimed Thursday that Progressive Conservative Leader Robert Stanfield damaged his credibility in the business community with his last-minute campaign promise to attack high interest home mortgages with tax allowances.

Mr. Sharp told a press conference that businessmen quickly recognized that the Stanfield plan would be open to abuse and that it was not practical answer to Canada's housing problem.

"Nothing caused a greater loss of confidence in Mr. Stanfield in the business community," said Mr. Sharp of the Conservative leader's proposal.

7 Killed by Tiger

LUCKNOW, India (Reuters)—A man-eating tiger has killed seven persons including two children in the last two months near the Nepal border, reports reaching here said Wednesday.

Enjoy VILLA SHERRY

so delightful anytime!
Villa Cream Sherry
Villa Medium Dry Sherry

This advertisement is not published or displayed by the Liquor Control Board or by the Government of British Columbia.

VIET GAS TESTED IN CANADA

LONDON (CP) — A London university lecturer claims that the United States is using a lethal gas in South Vietnam that was first developed in Britain and tested in Canada. Dr. Steven Rose, Imperial College biochemist, maintained in an interview today the riot control gas known as CS was tested at the Suffield defence experimental station 30 miles north of Medicine Hat.

A spokesman for the Defence Research Board in Ottawa confirmed that the gas was tested a few months ago at the Suffield defence research establishment.

$5,500 Raised By Walkathon At L. Cowichan

LAKE COWICHAN — Proceeds from the recent 10-mile walkathon staged by Lake Cowichan Guide Association have topped $5,500 and are still rising.

Acting secretary Mrs. Mel Miller said today: "The response has been overwhelming. There are still some pledges outstanding and I think they will come in."

The walk was sponsored by the Guides in aid of the Kiwanis camp for handicapped children on Lake Cowichan and is expected to open shortly.

Two Youths Given Year in Drug Case

Two 20-year-old youths were sentenced Wednesday to one year each in the Young Offenders, Unit at Haney for trafing in marijuana on Victoria streets.

Rolland H. Lock and Daniel V. Headdy pleaded guilty to being in possession of marijuana on May 14 last. They said they had been to Seattle and purchased a kilo of the drug.

When arrested by Saanich police, near the White Spot cafe, they had about three ounces of the drug left and cash amounting to $388.

Lock told police they would share the proceeds of the sales.

"They are not serious professional traffickers who make a living out of selling marijuana," said Judge Montague Drake. "Nevertheless this is a very serious offence.

"I believe that proper training and re-orientation would be appropriate for both of them, and I trust they will get this at the Young Offenders Unit."

Victoria lawyer David Skillings, appearing for the defence, said Rolland had considerable ability as a modeller in clay and would benefit from training in the art.

Mr. Skillings said suspended sentences have been given in Vancouver recently for drug offences.

Murray Holmes, for the Crown, said suspended sentences were given for possession of drugs, not for trafficking in them.

New Home Recipe Reducing Plan

It's simple how quickly one may lose pounds of unsightly fat right in your own home. Make this home recipe yourself. It's easy, no trouble at all and costs little. Just go to your drug store and ask for four ounces of Naran Concentrate. Pour this into a pint bottle and add enough grapefruit juice to fill the bottle. Take two tablespoons full a day as needed and follow the Naran Plan.

If your first purchase does not show you a simple easy way to lose bulky fat and help regain slender more graceful curves; if reducible pounds and inches of excess fat don't disappear from neck, chin, arms, abdomen, hips, calves and ankles just return the empty bottle for your money back. Follow this easy way endorsed by many who have tried this plan and help bring back alluring curves and graceful slenderness. Note how quickly bloat disappears—how much better you feel. More alive, youthful appearing and active.

DEEP-SEA SHIPS

(All cargo is lumber unless otherwise stated. Place names are destination, not ports of registry.)

Crofton—Maria Carla D'Amica, Europe.

Ladysmith—Shoto Maru, Japan.

Harmac—Hong Kong Clipper, Orient; Magellan, Europe; Trans Oceanic Shipper, Japan.

Nanaimo—Floridaland, U.K.

Tahsis—Rachimedes.

Gold River—Oriental Importer, Japan.

Alberni — H. R. MacMillan, U.K.

TRIUMPH SPITFIRE

Victoria's Best-Selling Sports Car At Only $2298

Brian Holley MOTORS LTD.
NOW 2 LOCATIONS

New Car Showroom Parts Service — 750 Broughton — 384-1161

New and Used Car Sales — 3319 Douglas

BESIDE A & W DRIVE-IN
384-3221

Pierre Elliott Trudeau for CANADA!

DAVID GROOS for VICTORIA

DAVID ANDERSON for ESQUIMALT-SAANICH

A Strong Team for Good Government for All Canada and Good Representation for all Greater Victoria

For Information and Transportation

ESQUIMALT-SAANICH 382-9131

VICTORIA 388-7381

ANDERSON DAVID X

GROOS DAVID X

Inserted by the Victoria and Esquimalt-Saanich Liberal Committees

HAPPY BOATING DAYS ahead...

LET US SERVICE CHECK YOUR MOTOR NOW!

special from $7.99 plus parts

FACTORY TRAINED MECHANIC—WORK GUARANTEED

We will check...

- ✓ and set plugs & points
- ✓ coils & condensers
- ✓ and repair ignition leads
- ✓ and adjust carburetor
- ✓ filter — clean fuel bowl
- lubricate completely
- ✓ cylinder head
- ✓ lower unit & refill
- ✓ propeller
- ✓ R.P.M.
- ✓ fuel system
- flush cooling system

Authorized Service for Evinrude and Johnson Outboard Motors and Boats OMC Engines, Boats and Accessories

OMC SERVICENTRE

OAK BAY MARINE
SALES AND SERVICE

Oak Bay Marina 384-4141

OAKCREST DISCOUNT PRICE

OAKCREST FOODS 3475 Quadra

GIANT DISCOUNTS ON ALL FOODS

FRI. 'TIL 9 P.M. SAT. 'TIL 7 P.M.

Often Copied, Never Equalled — The Original Discount Store!

We Reserve the Right to Limit Quantities

BANANAS No. 1 Golden Ripe — Competitive Reg. Price 2 lbs. 39c — LB. 10c

SUGAR — Competitive Price 10 lbs. 89c — 10 lbs. 79c

Lean, Sliced, Rindless BACON — Competitive Reg. Price 69c lb. — LB. 49c

Fresh, Lean PORK RIBLETS — Competitive Price 49c lb. — LB. 29c

FRYING CHICKEN SEGMENTS — Breasts or hind quarters — Competitive Reg. Price 79c lb. — LB. 55c

Canada Choice Lean ROAST OF BEEF — Ranch Style, Competitive Reg. Price 79c lb. — LB. 59c

Squirrel, large, 32-oz. jar PEANUT BUTTER — Competitive Reg. Price 89c — 32-oz. jar 59c

Heinz, Fancy TOMATO JUICE 3 — Large, 48-oz. tin — Competitive Reg. Price 43c tin — 48-oz. TINS 1.00

Swift's Oblong Tin PREM — Competitive Reg. Price 49c tin — TIN 39c

HEINZ BABY FOOD — Competitive Reg. Price 4 tins 49c — 6 tins 59c

Local Fresh Gr. A LARGE EGGS — Competitive Reg. Price 52c doz. — DOZ. 39c

OAKCREST DISCOUNT PRICE

Shorter Sessions Forecast by Laing

PARKSVILLE — Indian Affairs and Northern Development Minister Arthur Laing predicted Thursday a swing toward the British system of shorter parliamentary sessions for Canada.

Mr. Laing, seeking re-election in Vancouver South, told a meeting here he agrees with Prime Minister Trudeau there must be more involvement by the public in politics. But this would require a change in the way parliamentary sessions are conducted.

The minister suggested that each session should last only two or three months with longer recesses in between, as is the case in Britain, in order to allow the members to spend more time in their home ridings.

★ ★ ★

This would allow members to remain better informed on the needs of their areas, and the increased personal contact would naturally generate a greater interest by the public.

Mr. Laing said he is confident this will come about soon.

CAMERON HITS DISPARITY

20% of Canadians 'Below Poverty Line'

NANAIMO — Twenty per cent of Canadians live below the poverty line, Colin Cameron, NDP candidate for Nanaimo-Cowichan and the Islands, said here Thursday.

"We should have a more realistic evaluation of our society," Mr. Cameron said.

He spoke of economic disparity as the main obstruction to national unity, and said: "Prime Minister Trudeau has been ill-advised to meet the issue head on with Quebec Premier Daniel Johnson."

Regarding the superannuation fund, Mr. Cameron said the federal government has created "a disgraceful situation by promising the civil service that their pensions would be reviewed.

"But we've never had any reasonable explanation why the government hasn't used the pension fund already there. The civil service has had shabby treatment by the government."

Speaking on Bill C-186, which proposes to separate areas of negotiations for Canadian labor unions, Mr. Cameron said:

"There appears to be a grave misunderstanding about the purposes of this bill. It is a federal measure and only affects labor under federal jurisdiction, such as railway employees.

"The purpose of this bill is to gragment negotiations, so that B.C. workers can bargain in their own areas, not as a whole throughout the country."

Nanaimo to Ask Quick Action On New Schools

NANAIMO — Quick approval will be asked by the school board for two major construction projects in a meeting Monday with education department officials.

Additions to Wellington school and a new Cedar junior secondary school must be given the go-ahead and working drawings made so they can be ready for 1969, local board officials say.

When the buildings are ready they will accommodate a further 600 pupils from the district.

Additions to Fairview, Park Avenue, Seaview and Chase River schools at a cost of $163,000 will be done by Burdett Construction Company of Vancouver.

GOLD RIVER — West Vancouver Island school board officials will meet in Tahsis July 16 to discuss a new school for the area.

District superintendent P. C. Grant said a start must be made to provide necessary information for the department of education. He estimated six months will be needed before plans can be accepted.

The school is for students from Kyuquot, Fair Harbor, Zeballos, Ezperanza, Tahsis and Gold River.

If plans were approved a referendum would be held in Tahsis. A start on construction would have to be made in January to ensure a 1969 opening.

ACTIVE TWO YEARS, MAYOR REPORTS

60 Subdivisions at N. Cowichan

NORTH COWICHAN — A total of 60 new subdivisions have been approved by North Cowichan council in the past two years.

Mayor Donald Morton said Thursday this included one 90-lot project at Somenos.

He indicated council has taken the first step toward establishing a Central Mortgage and Housing Corporation subdivision of 15 acres at North Chemainus.

Mayor Morton said he hopes work will start this summer.

★ ★ ★

Council approved plans submitted by Arrow Transfer Ltd. to construct a transport depot on Herd Road between the Trans-Canada Highway and Somenos Road.

Arrow has one of the main contracts for hauling log chips out of the Lake Cowichan district.

The company is operating from temporary quarters at Crofton.

Mayor Morton expressed "surprise and concern" that council received only one bid for supplying two trucks to the public works department.

Tenders were invited from all local companies.

He referred the matter to the public works committee to consider inviting outside tenders, and also the question of a policy of purchasing just one make of truck and employing their own mechanic.

★ ★ ★

Municipal assessor Ivan Graham has confirmed as correct assessments made by a former employee.

Mayor Morton said Mr. Graham personally checked the assessment made at the home of Mrs. Shirley Mah, Crofton, after she appeared at the last council meeting alleging inaccurate house measurements.

Mr. Graham also confirmed the assessment made at the Chemainus South home of William Boykowich.

★ ★ ★

Chemainus-Crofton Christian Youth Council has been given the "all clear" by North Cowichan council to use municipal roads for a 22-mile "Miles for Millions" walk Sept. 14.

The Saturday march here will be part of a nationwide fund-raising campaign on behalf of Oxfam and the Canadian Cancer Society.

★ ★ ★

Farmer Norman Quist will receive a $200 grant from the council to assist him in efforts to clear Bonsall Creek and avoid flooding of his own and adjoining municipal and Indian property.

Mayor Morton said: "It's been a big problem for years and we will try to get Mr. Quist federal aid as well."

★ ★ ★

Council will write to the E & N Railroad company asking for brush to be cleared from the tracks at the approaches to the level crossing at Crozier Road, Chemainus.

EGG PRICES

	Producer	Wholesale
Grade A large	36	48
Grade A medium	26	38
Grade A small	18	30
Grade B	17	29

Carton prices two cents more.

TOMMY DOUGLAS-Sunday

See Page 7

Inserted by N.D.P. Lower Island Committee

It pays to roll your own WITH

EXPORT

CIGARETTE TOBACCO

AND EXPORT CIGARETTE PAPERS

DAY SCHOOL PROGRAM

Americans Offer to Aid Berry-Picking Indians

DUNCAN — Two Washington State migratory officials visited Cowichan Indian band officials Thursday to discuss a day school program starting in July for the children of migrating berry-pickers.

About 45 Cowichan Indian families go berry-picking in the United States each summer.

Schoolteacher Richard Gregory said: "The Indians are an important part of our economy as without them we could not lift the fruit crop.

"We want to let them know we want them as well as need them."

Director Jerome Altheide of the Puyallup-Stuck Valley migrant program said similar meetings are being held at Vancouver, Saanich and Powell River.

ADULTS TOO

"We want to tailor the program to the people's needs."

Mr. Gregory said the program is designed to accommodate adults as well as children if necessary.

"The children's program not only releases berry-picking adults from worry about their children but enriches the youngsters' education."

Cowichan community development worker George Manuel welcomed the education program but said he hoped there would also be improvement in health conditions.

He said a visit last year to Washington revealed appalling health conditions for migratory berry-pickers.

Woman Fined $100

A woman was fined $100 Thursday for shoplifting a pair of slippers and a toy car from the Bay Wednesday.

Mary Burton, 3080 Carroll, pleaded guilty to theft under $50.

Police said the value of the goods was $2.95.

Why do more and more users buy

ATCO

POWER MOWERS?

Because discerning buyers know that first cost is not everything — years of top class service to user and lawn alike are part of what they buy with an ATCO!

A POWER MOWER FIT FOR A QUEEN!

★ Four-cycle Engine, Roller-driven Mower with 14" to 34" Cutting Width.

Cuts Right Over the Edge!

A motor mower is an important purchase . . . and we are confident that, once at the handles, you will experience the same irresistible appeal of Atco power mowing that so many owners all over the world have discovered, and in time, you too will understand the reasons for their lasting pride in Atco ownership!

★ **BATTERY ELECTRIC**

Power Propelled

Quiet and Smooth — No Trailing Cord

Cuts Over the Edge of the Lawn

Simple and safe to use even on wet turf. Will mow up to 16,000 square yards on one charge. Built-in charger ensures a fully-charged battery for next cutting. Give YOUR lawn that well-tailored look this year!

And remember, ATCO supremacy is based on Service!

By appointment to Her Majesty the Queen
Atco Sales and Service for 20 years

MAYHEW & STRUTT LTD.

2300 DOUGLAS STREET 386-7704

Welcome to:

GRAND RALLY

SATURDAY, JUNE 22

at 2:30 P.M.

SPEAKERS CORNER

In case of Rain — Sir James Douglas School

GEORGE BURNHAM

ROY OVERTON - Social Credit

GEORGE BURNHAM - Independent

PENSIONS — HOUSING — SHIPYARDS

MERCHANT MARINE

VOTE GEORGE BURNHAM X

Victoria Independent

Inserted by The Independent Party of Victoria

4 on the floor, 5 in the seats,* 96 under the hood and only $2495 in the showroom.

This low priced Datsun wagon could well turn out to be the perfect family *car*.

It doesn't look like a box. Or park like a bus.

It can carry a family of five plus the faithful St. Bernard. Or two people and enough champagne and luggage to escape from the kids for a *month*.

But you don't give up one bit of car comfort. The attractively contoured body gives room inside without bulk outside. The independent front suspension picks its way over bumps like a cat. The luxurious interior remains *whisper* quiet. The windows-up ventilation system changes the air several times each minute as you drive. The strong heater-defroster quickly makes high noon out of chilly mornings.

There's security too. Smooth, sure disc brakes on the front. Safety glass all round. Three point seat belts. Door locks that can't spring even under *extreme* pressure. Unlimited visibility with no side-window blind spots.

As for pep. Heartwarming. This is the most powerful wagon in its class. It has 96 HP geared to deliver a top speed of 100 m.p.h. It cruises at freeway speeds with the solid feel of a thoroughbred sports car. And only sips at the gasoline . . . thanks to the advanced design of its overhead camshaft engine.

SPECIAL NOTE: See how the rear door swings up. There's no lip on the vinyl covered deck so that you can slide shopping or heavy packages in at *knee height*. No awkward lifting. Come to think of it . . . better than a car!

You can buy this smart looking wagon with sporty bucket seats and four on the floor for $2495 (suggested retail P.O.E.). Or the relaxing Borg-Warner Automatic, with bench seats, for about $200 more. Both offer you the big Datsun benefit . . . *100,000 mile reliability*.

Check the Datsun wagons out at your nearest dealer. But we warn you. Once you've seen them it's hard not to get carried away.

*To say nothing of the dog.

it's the DATSUN 1600

the more-for-your-money wagon

DATSUN

Parts and service available right across Canada. Complete parts stocks in factory warehouses at Vancouver, Toronto, Montreal

NI-8-F

Over 700 Datsun dealers in North America. **NISSAN AUTOMOBILE CO. (CANADA) LTD.** Factory zone offices at: *WESTERN DIVISION: Nissan Bldg., 873 Beatty St., Vancouver 3, B.C. ONTARIO DIVISION: 22 Vanley Cres., Toronto (Downsview) Ont. QUEBEC DIVISION: 8716 Pascal Gagnon Blvd., Montreal 39. P.Q. MARITIMES DIVISION: 54 Mountain View St., Kentville, N.S.*

DAVID MOTORS LTD.
1101 Yates Street, Victoria
Tel.: 386-6168

CAMPBELL RIVER B.A. SERVICE
Campbell River
Tel.: 287-4011

NORM KNIGHT SALES LTD.
640 Cliff Avenue, Courtenay
Tel.: 334-2551

EVANS MOTORS LTD.
11 Government Street, Duncan
Tel.: 746-5722

CENTRAL CAR SALES
303 Terminal Avenue, Nanaimo
Tel.: 754-2622

ALBERNI DATSUN
10th and Maitland, Port Alberni
Tel.: 723-8522

SEAVIEW SERVICES LTD.
Port Alice
Tel.: 284-6613

TORONTO MARKET TRADING

In addition to The Canadian Press reports of the full Toronto trading, market quotations are also supplied by the Canadian Investment Dealers' Association; Richardson Securities; Pitfield, McKay, Ross and Co.; Royal Bank; Pemberton Securities Ltd.; Hagar Investments Ltd.; A. E. Ames and Co. Ltd. and Vancouver Stock Exchange.

TORONTO CLOSING STOCKS
Distributed by CP

Toronto Stock Exchange—June 21

Complete tabulation of Friday transactions. Quotations in cents unless marked $. z—Odd lot, xd—Ex-dividend, rx—Ex-rights, xw — Ex-warrants. Net change is from previous board-lot closing sale.

INDUSTRIALS

Stock	Sales	High	Low	Close	Ch'ge
A—B					
Abitibi	9750	$7⅞	7¾	7¾	— ⅛
Acklands	3482	$13⅜	13¼	13⅜	+ ⅛
Acklands p	z25	$22½	22½	22½	
Aimco Ind	650	48	8	8	— ⅛
Alta Gas T	1745	$33½	33	33	— ¼
Alta Gas p	30	$77	77	77	
Alta Gas w	2137	590	570	580	—10
Algo Cent	650	8⅜	8¾	8¾	
Algoma St	2965	$16¾	16⅝	16⅜	
Alcn Al	10275	$24⅜	24	24¼	— ⅛
Alcan pr	990	$31⅜	31	31	— ⅛
Alumin pr	235	$17¼	17⅛	17⅛	
Almin 2p	120	$37½	37½	37½	
Angio-c pr	125	$13½	13½	13½	+ ¾
Ang CT 4½	150	$30	30	30	
Ang CT 260	200	$39¼	39¼	39½	—1½
Ang CT 315	175	$44⅜	44½	44½	— ⅜
Anthes A	5090	944	41½	44	
Anthes B	500	$42¼	42¼	42¼	— ¾
Argus	100	$13⅞	13⅞	13⅞	+ ⅛
Argus B pr	110	37	37	37	
Arg C p	16205	$11¾	11¾	11¾	+ ⅜
Asbestos	350	$22¼	22	22	— ¼
Ashdwn B	1765	$16½	16	16½	+ ¼
Atco Ind	21250	$12⅝	12⅜	12⅝	+ ⅜
Atl Sugar	4580	$6⅞	6¾	6¾	— ⅛
Atl Sug A	z100	$15½	15	15	
Auto Elec	3208	$15½	15	15½	+ ⅛
Bahama	2425	76	71	71	— 6
Bk Mtl	11353	$13¼	12¾	13¼	+ ⅛
Bank N S	5170	$19¾	19½	19½	+ ⅜
Bartaco	725	$10⅛	10¼	10⅛	+ ⅛
Beaver L	2670	$17	16⅞	17	
Beaver A	z50	$16	15	16	
Becker B p	1070	$13	12¾	12¾	
Bell T	17284	$42¾	42¼	42¾	+ ⅝
Bow Valy	6370	$13½	12¾	12⅝	— ¾
Bow Vly w	1120	$10⅜	955	955	—70
Bowater	171	$6⅞	6¼	6¼	+ ⅛
Bow-m pr	75	$40	40	40	
Bramalea	455	$30½	30¼	30½	— ⅜
Bramal w	1180	$22⅜	21¼	22⅜	+1⅜
Brazilian	4079	$17¼	17	17¼	+ ⅛
BA Oil	5183	$41½	39⅞	41½	+1¼
BC Forest	2310	$16¼	16	16¼	+ ⅛
BC Pack B	100	$15	15	15	+ ⅛
BC Sugar	90	$41	40½	40⅝	— ⅜
BC Sugar p	z10	$17⅜	17⅜	17⅜	
BC Phone	697	$56	56	56	+ ¾
BCPh 4¾ p	z20	665	65	65	
BCPh 5¾ p	z10	$84	84	84	
BCPh 4.84	100	$18⅝	18⅝	18⅝	
BCPh 5.35	28	$78	78	78	
BCPh 6.60	400	$27½	27¼	27¼	+ ¼
Br Nfld C	1755	465	455	465	
Bruck A	125	$16½	16½	16½	+ ⅛
Buntin Rid	1050	$10⅛	10⅛	10⅛	— ⅛
Burns Fds	1690	$20½	20¼	20¼	+ ¼
C—E					
CAE Ind	2256	$9¼	9	9	
Calgary P	2387	$22¾	22¼	22¾	+ ⅛
Calgry P p	100	$87	87	87	+ 4
Calgy 540 p	130	4105	105	105	+ ⅛
Calvrt Die	1400	81	70	81	— 9
CD Sugar	z30	$24½	24¼	24½	
Can Bread	525	$14	13⅝	13⅞	+ ⅜
Can Cem	345	$27¼	27¼	27¼	+ ⅛
Can Cem p	125	$18⅜	18⅜	18⅜	+ ⅜
CCC Stone	z35	$24	22⅜	22⅜	
Can Malt	1250	$21	21	21	
C Malt p	20400	85	85	85	
C Nor West	100	$42	41	42	— 2
C Packrs A	4000	$9⅛	9⅛	9⅛	— ⅛
C Packrs B	1413	$9¼	9¼	9¼	+ ¼
Can Perm	1150	$10¼	9⅝	10	
C Safway p	z20	$8⅜	8⅜	8⅜	
CSL	50	$27½	27½	27½	— ½
C Brew	23360	8⅜	8⅜	8⅜	
C Brew Ap	25	$33½	33½	33½	
Cdn Can A	160	$9¾	9¾	9¾	
C Chem w	600	290	285	290	+ 5
C Coniatr	350	65	65	65	+ 3
C Curtiss	9575	240	230	235	
C Found	1143	$5⅝	5⅜	5⅝	— ⅜
C Foundr pr	262	$14	14	14	
CG Invest	205	$51	49½	51	+ ½
C Goldale	1500	$18¾	18	18¾	+ ⅛
C Hydro	6286	$19	18½	19	+ ⅜
C Hydro pr	100	$16½	16½	16½	+ 1
C Imp	20455	$17	16⅝	17	+ ⅜
C Ind Gas	4985	$19	18⅜	19	+ ⅛
C Ind Gas p	230	$13¾	15	15¼	+ ¼
CIL	3600	$11⅞	11⅝	11⅞	
C Marconi	4635	8⅜	8⅜	8⅜	— ⅛
CP Inve pr	4040	$24¼	24	24¼	+ ¼
CPR	4973	$60	58¾	60	+ ¾
CPR 83. pr	1652	$9¼	9	9	— ¼
C Pet	17510	$16¾	16½	16⅝	
C Refract	200	$13	13	13	
Cdn Salt	z25	$17¼	17¼	17¼	
Cdn Tire	1190	$61	57½	60	+ 2
Cdn Tire A	1762	$50¼	49	49⅝	+1¼
C Utilities	25	$36	36	36	
CWN G 4 pr	z15	$11¼	11¼	11¼	
C Westing	z25	$18½	18½	18½	
Canron	100	$17⅛	17⅛	17⅛	
Canron pr	z10	$85½	85½	85½	
Capit Bldg	5035	250	240	240	— 5
Carrier JD	150	$8⅜	8⅜	8⅜	
Cassidy L	350	$9⅜	9	9	— ⅜
CDRH Ltd	5335	$10¾	10½	10½	
Chat-Gai	135	$14¼	14½	14½	+ ⅛
Chemcell	1560	$8⅞	8¼	8½	— ¼
Chrysler	220	$70½	70	70½	—4½
CHUM A	300	$19¾	19¾	19¾	+ ⅛
Clairton	200	375	375	373	
Clairton w	880	200	195	195	— 5
Collwood	1285	90	85	85	
Columbia	1685	280	840	860	+20
Columbi p	175	$11	11	11	— ⅛
Cominco	2080	$25⅛	25	25	
Compro	1400	300	300	300	+10
Computr	720	$16	15¼	15¼	— 1
Con Bath	1418	$14⅞	14⅜	14⅜	— ⅛
Con-Bath p	1400	$18⅝	18¼	18¼	— ⅛
Con Bath w	3150	325	310	310	
C Bldg	28710	215	205	205	— 5
Con Bldg w	1401	48	41	41	— 4
Con Textile	800	$10	10	10	
Cons Gas	9688	$20⅜	20	20⅜	+ ⅜
Con Gas B	25	$90	90	90	
Corby vt	890	$29⅞	29	29⅞	+1⅜
Corby B	50	$29	29	29	+ ⅝
Coronatn	1400	115	115	115	— 5
Coronin 2p	900	190	190	190	
Coron 2w	105	20	20	20	— 5
Cosmos	400	87⅝	7¾	7¾	
Courvret p	100	$5⅞	5⅞	5⅞	+ ⅛
Crain R L	6345	$14⅞	14⅜	14⅞	+ ⅛
Crestbrk	300	65	6	6	
Crwn Trst	25	$46½	46½	46½	+4½
Crow Nest	100	338	39	39	+ 1
Crush Intl	7317	$19	18¾	19	+ ⅛
Cygnus A	1000	425	415	425	+10
Dale-R	100	$10½	10½	10½	— ½
Delta Elec	2250	420	420	420	+ 5
Distl Seag	3550	$45¼	44⅞	45½	+ ⅜
Dome Pete	262	$60½	60	60	
D Bridge	300	$13½	13¼	13¼	— ½
Dofasco	3410	$16½	16	16½	+ ⅜
Dofasco p	100	$86	8⅝	86	+ 2
Dom Glass	300	$9⅛	9⅛	9⅛	
D Scottish	150	$14½	14½	14½	— ¼
Dom Store	1469	$19	18⅞	19	+ ⅛
Domtar	11468	$10⅜	10	10⅜	+ ⅜
Domtar pr	150	$14¼	14½	14¼	
D Textile	1650	$13¼	13⅛	13⅜	— ⅛
Dupont	1410	$29¾	29	29¾	— ¼
Dustbane	3365	$18⅜	18	18¼	+ ⅛
Econ Inv p	100	$36½	36½	36½	+ ⅛
Eldy Mtch	100	$20	20	20	
Electro ltd	635	$12¼	11¾	11¾	
Emco	400	$20	20	20	+ ⅝
Emp Life	200	$16⅜	16⅜	16⅜	+ ¼
Exquisite	325	$6¼	6¼	6¼	— ⅛
F—J					
Falcon	1139	$107⅜	107	107¼	— ⅛
Fam Play	230	$56½	56	56	
Fed Grain	500	$8¼	6	6¼	+ ⅛
Fittings	z100	$15½	15½	15½	
Ford Cnda	10785	270	255	255	—10
Fraser	1050	$14⅞	14⅞	14⅞	+ ⅜
Freiman	2228	$9⅝	9¾	9¾	+ ⅜
Frontier p	350	$22¼	22¼	22½	
Fruehauf	110	$14¼	14½	14¼	+ ⅛
Gen Baker	200	$5¼	5¼	5¼	+ ⅛
GMC	273	$87	86¾	87	
G Sil Ware	275	$8½	8½	8½	+ ⅛
Glob En A	1853	89	8½	9	+ ½
Goodyear	610	$194	183½	191½	—1½
Godyear p	z10	$35	35	35	
G Mckay B	100	$9¾	9¾	9¾	—1¼
Greb Ind	500	$9¾	9¾	9¾	+ ⅛
GL Paper	940	$16⅝	16½	16⅝	+ ⅜
GL Power	1700	$17	17	17	
GNGas A p	225	$21½	21	21	
Gt W Life	580	855	54¼	54½	— ⅜
Gt W Sadle	7725	110	9¾	9¾	— ⅛
Greyhnd	965	$13	12⅞	13	
Guar Trst	1410	$9¼	9⅛	9¼	+ ⅛
Hardee	1900	63	60	60	
Hardee pr	50	$30	30	30	— ¼
Hard Carp	100	$14¾	14¾	14¾	
Hard Crp A	300	$12⅜	12¾	12⅜	+ ⅛
Harveys F	536	422	21½	22	— ½
Hawker S	2160	470	425	425	— 5
Hawker pr	215	60	60	60	
Hays Dna	400	$10⅜	10⅜	10⅜	
Home A	1135	$23¾	23¼	23¾	
Home B	810	$26	25⅝	26	
Home Pit	1865	310	300	310	+ 5
H Bay Co	125	$25½	25½	25½	— ½
HB Oil Gas	730	945	42½	43½	— ½
HB Oil G pr	770	$61½	61	61	
Husky Oil	9049	828	27	27	— ½
Husky A pr	z20	$47¼	47¼	47¼	
Hug D w	18857	$17¼	16½	16½	— ⅛
Imbrex	13987	$13¾	11¾	13	+1⅜
Imp Oil	6987	$67	64¾	67	+2¼
Imp Tob	1850	$14⅜	14½	14½	
Income Di	250	$9¼	9	9¼	+ ⅛
Ind Accept	1041	$20	20¾	20¾	+ ⅛
Ind Adhes	250	88	8	8	
Ind. Mineri	2495	$16½	15¾	16½	+ ⅜
Ind Wire	475	305	300	300	— 5
Inglis	925	$10⅜	10⅜	10⅜	— ⅛
Inland Gas	1780	$10⅜	10⅛	10¼	
Inspiratin	900	105	105	105	— 5
Intr City pr	z6	$17¼	17¼	17¼	
Intr City wt	140	255	255	255	—15
IBM	95	$390	385	390	+ 5
IMC	z65	$24⅛	22¾	24⅛	
Int Nickel	17776	$112¾	112¼	112¾	+ ⅜
Int Util	7385	$54½	53	54⅝	+1⅜
Int Util A	902	$54½	53½	54¼	+ 1
Int Util pr	2010	$54½	53½	54⅜	+1½
Intpr Pipe	9433	$19¼	18¾	19⅜	+ ⅛
Int Pipe w	8600	850	835	850	+15
Io SP	20350	$5¼	5	5	
Inv Grp A	7355	67¼	7¼	7¼	
ITL Ind	100	$17¾	17¾	17¾	
ITL Ind pr	200	819	18¾	18⅝	—1½
James Sti	200	330	330	330	—10
Jefferson	765	$37¾	37¾	37¾	+ ⅛
Jockey C	3350	275	270	270	
K—N					
Kaps Tran	8300	$7½	7¾	7½	
Keeprite P	2900	$17¼	16¾	17¼	+ ½
Kelly D A	1025	$5¼	5	5	— ⅛
Kelsey H	410	$13½	13	13	
Kelvinatr	1400	$11¼	10½	11¼	+ ¼
Kenling	25	$28¼	28¼	28¼	— ¼
Labatt	2340	$17¼	17¼	17½	+ ⅛
Labatt pr	2250	$22¾	21⅞	22¼	— ⅛
Laforge	250	$12⅝	12⅛	12½	— ⅛
Lafarge A	100	$10½	10½	10½	
LOnt Cem	3180	340	340	340	+ 5
Laura Sec	z16	$11	11	11	
Lau Fin	1820	415	395	400	— 5
Lau F 1.25	325	$13¾	13¾	13⅝	
Lau Fn 140	z35	$14⅝	14⅜	14⅝	
Lau F 2.00	310	$19¾	19¾	19¾	
Lau E 40w	z65	7	7	7	
Leigh Inst	1710	$39	37½	38½	+1¼
Levy	2561	$32	31¼	31½	— ¼
Levy B pr	200	$27½	27	27	— ½
Life Invest	500	87⅝	7½	7⅝	+ ⅛
Life Inv wt	2825	200	190	200	+ 5
Livingsto	430	$23½	23	23¼	— ¼
Living wts	550	$15¾	15¾	15¾	
Lob Co A	2425	$7⅜	7⅜	7⅜	
Lob Co B	3415	$7⅜	7⅜	7⅜	
Lob Co pr.	100	$34¾	34½	34¾	+ ⅛
Lob G B pr	150	$23	23	23	
Loeb M	5470	$11¼	11¼	11⅜	— ⅛
Maclarn B	174	$15¼	15¼	15¾	— ⅜
Maclean H	325	$14⅜	14⅜	14⅜	
MB Ltd	10299	$22⅜	22⅜	22¾	— ⅛
Magna El	4355	$19¾	19¼	19½	— ⅜
Magnt	11000	315	295	305	+10
Maher	310	4205	20¼	20¼	— ¾
Maher pr	100	88	8⅝	8⅝	+ ⅜
Manoir In	3530	160	150	150	
M Lf Gard	1565	$29½	29¼	29¼	— ¾
M Lf Mils	6200	$18	16¾	16¾	— ¼
Maritime	145	$18⅝	18⅜	18⅝	— ⅛
Markboro	9394	89¼	8⅞	8⅞	— ⅛
Markbro w	970	560	550	550	—10
Mass-Fer	6441	$17⅞	17⅝	17¾	+ ⅛
McCabe	z30	88⅝	8⅝	8⅝	
MEPC	2300	450	445	430	—10
Met Stores	200	$44½	44½	44½	
Milt Brick	400	$5½	485	5½	
Mindustri	300	39½	9⅜	9½	+ ⅛
Molson A	5610	$25	24½	24¾	+ ¼
Molson B	304	$25¼	24¾	24¾	— ¼
M Food	18855	$13⅛	11⅞	11⅞	
Montex	800	170	165	170	+15
Montex w	200	60	60	60	— 2
Mont Loco	100	$14	14	14	
Mont Trst	500	$11⅛	11⅛	11⅛	+ ⅛
Moore	3890	$30½	29¾	30½	+ ⅛
Morse A	650	$20¼	20⅛	20¼	— ⅛
Morse B	300	$20½	20½	20½	— ⅛
Murphy	450	$7⅞	7½	7½	+ ⅛
Mrphy pr	25	$25	25	25	
NaCnrs Int	800	$29¼	29	29¼	— ⅛
Nt Contain	1450	68	7½	8	+ ⅛
NCtri G	17481	$14⅛	14⅛	14⅜	+ ⅛
Nor Cti G p	75	$35	35	35	
NCG B 2 p	1940	$30½	29½	30	+1¼
Nor Cti wts	1150	660	640	655	+25
Nor Tar Ch	425	85	5	5	— ¼
NW Util p	z10	964	64	64	
NS L P	2075	87⅝	7½	7⅝	
O—S					
Ocean Cm	166	$18⅜	18⅞	18⅜	— ⅛
Ogilvie	200	$22½	22½	22½	— ⅜
Okanagan	500	$5¼	5	5¼	— ⅛
Ont Steel	625	$33	32½	32½	— ½
Ont Store	775	$29¼	28½	29	— ⅛
Oshawa A	4180	$36¾	35½	36¾	+ ⅜
Overland	170	$20	20	20	— ⅛
Overind pr	310	$20	20	20	— ⅜
Pac Pete	9541	$21¾	21¼	21½	+ ⅛
Peace Riv	250	440	440	440	
Peel Elder	650	$25	23	23	
Pembina	200	$16¾	16⅝	16¾	+ ⅛
Pow Corp	1235	$9¼	9	9¼	
Pow Crp pr	180	$31½	31½	31½	
Prem Iron	100	415	415	415	+10
Price Com	7635	$10¼	9⅞	10	+ ⅛
QN Gas	1297	$11½	11⅜	11⅜	— ⅛
QN Gs 65w	2225	395	390	390	
QN Gs 66w	z25	370	330	330	
Rank Org	8895	$9¾	9¾	9	— ⅛
Readers D	1075	$12½	12¾	12¾	+ ⅛
Reitman	z50	$13¾	13¾	13¾	
Revelstk	1265	$15¼	15	15¼	+ ¼
Revelstk p	z30	$16½	16¼	16½	
Revenue	5057	$26⅜	26¼	26½	+ ⅛
Riv Yarn	200	66	6	6	
Robert 3 pr	400	$18¼	18¼	18¼	+2¼
R. Nodwell	400	80	75	80	— 5
Rockower	700	$16⅞	16⅝	16⅝	+ ⅛
Rolland	200	68⅞	6⅝	6⅞	+ ⅜
Ronald Fd	100	$14	14	14	
Rothman	3625	$26¼	24¾	26	+1⅞
Royal Trst	3650	$30½	29	30½	+ ½
StL Cem A	1025	$18	18	18	+ ½
StL Cem w	100	135	135	135	
St Maurice	2000	51	50	50	— 2
Salada	500	89	8⅝	8⅝	— ⅛
Sayvette	100	340	340	340	+ 5
Scot Lasal	205	$28⅜	28¼	28½	+ 1
Seaway R	8015	$9¾	9¼	9¼	— ¼
Selkirk A	700	$16¾	16¾	16¾	+ ¼
Shell Inv p	295	$27½	26¾	26¾	— ½
Shell Inv w	647	$12¾	12¾	12¾	+ ⅛
Shell Can	8537	$26¼	25¾	25¾	— ¼
Shop Save	5622	$15¾	15¼	15¼	— ½
Shully's	200	410	410	410	—10
Sliwd A	10123	$18¾	17⅝	17⅝	— ⅜
Silverwd B	560	$18¼	18	18½	+ ⅛
Simpsons	709	$39¼	38½	39⅜	+ ½
Simpson S	144	$32	32	32	— ⅜
SKD Mfg	900	$3¼	6½	8¼	+ ½
Slater Stl	1100	$9¼	9	9	
Slater B pr	150	$12¾	12¾	12¾	— ¼
Sogemine	595	$13½	13¼	13¼	+ ¼
Southam	189	$48½	48	48½	+ 1
Stafford	200	375	375	375	—10
St Paving	800	38	7¾	7¾	+ ⅛
ST Radio	593	$55¾	55¼	55¾	+ ⅛
Sily Brock	200	$8¼	8¼	8½	—1¼
Steel Can	6639	$21⅜	21¼	21⅜	— ⅛
Steinbg A	389	$16½	16½	16¾	— ⅛
Stuart Oil	28	$18⅝	18⅝	18⅝	
Suptest od	1110	$28⅜	28¼	28⅜	
T—Z					
Tambiyn	211	$30	29¾	30	+ 1
Texaco	9265	$30⅞	29¾	30⅝	+1⅜
Thom Npr	310	$39½	39½	39½	
Tone Craft	1218	$12¾	12	12¾	+ ⅜
Tor Dm Bk	4010	$17⅞	17½	17¾	+ ⅜
Towers	2200	66	63	66	+ 2
Traders A	2725	8⅝	8¼	8⅜	+ ⅛
Traders B	215	87	7	7	
Trader 65 w	1725	250	145	145	— 5
Trader 66 w	300	225	205	205	—10
Transair	100	$5¼	5¼	5¼	+ ⅛
Tr C Pl	10184	$36¼	34¾	34⅞	— ⅛
Block	15000	$33.9000	Net		
Tr Can Pl p	80	844	44	44	+ 1
Tr Can A pr	501	$67½	66	66	—1½
Block	10000	$67.3330			
Tr Can P w	3800	995	980	980	+ 5
Trans Mt	4605	$14¼	84	14	+ ⅛
Trans PPL	9850	$9¼	9¼	9¼	
Trizec C	27425	200	195	200	
Tru-Wall	200	195	195	195	+ 5
Un Carbid	880	$19½	19⅜	19⅜	— ⅛
U Gass	15048	$15⅞	15	15¾	+ ⅞
Union Oil	300	348	48	48	— ⅛
U Corp B	450	$13¾	13¼	13¾	— ¼
Un Fn Mgt	4200	$15	15	15	
Un Wburn	2386	88¾	8½	8¾	+ ⅛
Un Wbn 6½p	30	640	40	40	
Un Wbn wt	610	540	515	520	—80
U Sections	675	$7⅜	7¼	7⅜	
Vascan	1250	$5¾	5¾	5¾	
Versafd	1975	$15⅜	15½	15½	
Versatile	1615	$12⅞	10⅞	11⅜	— ⅛
Versatil A	730	$11	10⅜	10⅝	— ⅛
Vic G Tr	200	612⅝	12½	12½	
Vulcan	3500	440	400	400	+30
WAjax	200	117	17	17	
Wanco	12800	180	165	170	+ 5
Walk GW	6483	$31½	30⅝	31¼	— ¼
Weldwod	4274	$14¼	13¾	14	+ ¼
Westc'st	900	$26¾	26	26⅞	
West Ind	2000	300	280	300	+20
West Ind A	500	430	430	430	— 5
Westeel	450	615	15	15	
W Brdcast	250	615	15	15	+ ¼
W Cdn Seed	1000	225	225	225	— 5
W Pacific	3100	$5¼	5	5	— ⅛
WSupplx A	150	$9½	9¼	9½	
Weston	875	$16⅜	16¼	16⅜	
Wstn 4½p	90	$63½	65⅛	65½	— ⅜
Wstn 6pr	25	688	88	88	
White Pas	1915	835	34	34¾	+1⅜
Wood Alex	200	$5	480	5	+80
Wstfld A	12825	$17¼	16¼	16⅞	
Zellers	8475	$15¼	14⅝	15¼	+ ⅝
Zenith	17055	270	240	255	+ 5

FOREIGN TRADING

Dynamic	500	475	475	475	+45
Agnico	100	225	225	225	+15
Denison	25	885	85	85	
Discovery	1000	500	500	500	
Silvfds	100	475	475	475	—25
Upp Cda	300	255	255	255	—45

OILS

Oils and Gas

Alminex	3220	525	500	500	—25
Am Leduc	8200	14	13½	13½	
Asamera	25	800	800	800	
Banff	700	$13¼	13¼	13¼	+ ¼
Bralsa	600	125	110	125	+15
Calvert	11500	25¼	25	25	— 1
CS Pete	1400	236	235	236	— 5
C Delhi w	1000	10½	10	10½	— ½
C Ex Gas	500	685	670	685	+ 5
C Gridoil	100	$10¼	10¼	10¼	— ⅛
C Homestd	z15	500	500	500	
C Homest p	100	975	975	975	—25
Cdn Sup O	7200	$47¾	47¾	47¾	+ ¾
Cdn Trient	225	$11¾	11½	11¾	
wcent Del	635	$17	16¾	16..	+ ⅛
Charter Oil	600	750	740	740	
Chieftan D	1290	675	665	665	— 5
Dynamic	6600	166	161	164	— 2
French Pt	2255	625	615	615	— 5
Gr Plains	1810	$18	17⅜	18	+ ¼
Gt Colmds	212	970	970	970	
Int Helium	3100	172	165	165	— 5
Midcon	z300	50	50	50	
Mill City	4400	140	136	138	— 2
Nat Pete	4150	365	340	345	—20
N Cont	14000	82	78	80	
N Davies	8500	16	15	15	
Numac	10855	570	555	565	
Numc w	16200	165	151	160	— 5
Permo	2620	23	23	23	— 1
Petrol	6050	108	101	105	+ 2
Pinnacle P	6100	345	325	345	+15
Place G	10900	196	192	192	— 1
Ponder	500	52	52	52	— 2
Ranger	3400	455	450	450	
Scurr Rn	140	$31¼	31¼	31¼	—1¾
Spoon	21910	254	243	246	— 4
Triad	14085	269	261	265	— 5
U Canso	2600	430	425	430	— 5
U Canso w	200	166	165	166	+ 6
Wstates	500	900	850	900	—25
W Decalta	6641	320	310	310	
wwordwide	2600	890	785	890	+15

MINES

A—B					
Acad Ur	23025	20	18½	20	+1½
Accra	32700	17	16	16	
Acme

TOMMY DOUGLAS-Sunday

See Page 7

Inserted by N.D.P. Lower Island Committee

PEMBERTON, HOLMES LTD.

INVITE YOU TO INSPECT AN

EXCEPTIONALLY HIGH QUALITY HOME

AT

2385 KEATING CROSS ROAD

(HALF WAY BETWEEN VICTORIA AND SIDNEY)
OFF PAT BAY HIGHWAY

ON

SATURDAY, JUNE 22 — 2 - 5 P.M.

THIS ONE-YEAR-OLD HOME FEATURES:

★ 1,600 square feet of impeccable living area includes large living and dining rooms, three bedrooms (master bedroom en suite).
★ Almost half acre of simple but beautifully maintained grounds.
★ Potential VLA.
★ Sweeping views over the countryside and distant sea.

This is an ideal home for the busy executive to relax in and enjoy the quiet tranquility of country living within fast commuting distance to the city. Handy to golf courses, fishing and boating facilities.

PRICED AT $31,500

Talk Over Terms Or Trade With

MR. GREENE

IN ATTENDANCE, OR CALL 384-8126; RES., 385-0795

OPEN HOUSE

★ OAK BAY ★

2640 ESTEVAN

SATURDAY—1 TO 5 P.M.

Four Bedrooms ● Large Dining Room — Family Room ● Modernized Kitchen ● Three Bathrooms ● Recreation Room ● Two Blocks to Willows Beach ● Near School and Shopping ● Recently Decorated Throughout.

$27,800

ERIC GRAHAM — 386-7521 ANYTIME

BOORMAN INVESTMENT CO. LTD.

OPEN HOUSE

FRI. 7-9 and SAT. 1-5 and 7-9

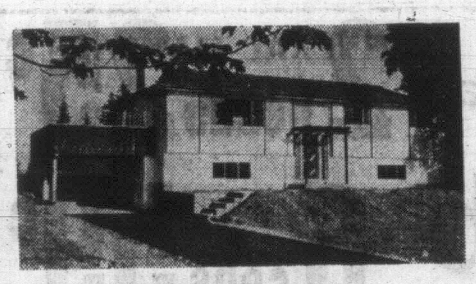

4908 WESLEY ROAD

(Off Haliburton or Claremont)

New 3-bedroom family home. 1½ bathrooms plus extra plumbing and fireplace in daylight basement. Situated on a sunset lot high above beautiful Cordova Bay.

You are Invited to Inspect

EXCELLENT VALUE AT $25,900

(Very Flexible Terms)

JOHNSTON & COMPANY

1306 Broad Street — Phone 385-2471 (anytime)

OPEN HOUSE
SAT.—1-4 P.M.

904 OLD ESQUIMALT RD.

Immaculate 2-bedroom bungalow, hardwood floors throughout. Full high basement. Ideal for further development. 7½% financing. Large lot. Close to schools, shops, transportation.
FULL PRICE $18,750

FOR PRIOR APPOINTMENT CALL
K. WILKINS—384-0514 or residence 383-6630

OPEN HOUSE
SAT.—1-4 P.M.

1033 JENKINS RD. (Glen Lake)

Drive out to Sooke Rd. or Goldstream Ave. to Jacklin Rd. See our signs and inspect this 4-year-old, 3-bedroom, full basement home. Cathedral entrance, family dining room. 4-pce. bath. Extra large lot. Easy terms.
FULL PRICE ONLY $17,500

FOR PRIOR APPOINTMENT CALL JEFF BENNETT
384-0514 or residence 384-5781

Yorkshire & Canadian Trust Co. Ltd.

737 Fort St. — 384-0514

BUSINESS VIEWS

Container-Making Next Step

By AB KENT
Business Editor

Creation of a container-building industry in B.C. could follow development of revolutionary new shipping techniques.

For West Coast shipping, prospects are good, especially in the light of new port development, expansion of existing facilities and growing trade with the Pacific countries.

Kent

Making the containers will be a natural sequel to the containerization trend.

The containers are simply large, permanent packing boxes designed to be sealed at the point of origin, handled easily by automated or semi-automated methods for quick, safe delivery. Usually they are of steel or of aluminum, steel and wood and a standard size measures about 8 by 8 by 24 feet.

★ ★ ★

Currently there is only one company in Canada specializing in containers for the export industry, mostly dealing with automobiles, auto parts and agricultural implements. This is Livingston Industries of Tillsonburg, Ont.

British Columbia already possesses factories where trailers, campers and prefabricated buildings are made and sold competitively in many parts of the country—Fabco Manufacturing, and Campmobile Manufacturing, for example, both in the lower mainland area.

Since aluminum is smelted here and industrial plywoods originate here, there would appear to be no reason why containers—of similar construction—could not also be built in B.C.

Development of a new port at Roberts Bank is one impetus toward the use of shipping containers for bulk and manufactured goods in both import and export movements.

A precedent exists in the port of Vancouver, southern terminus for the White Pass and Yukon Route's wholly containerized service from the Yukon via Skagway, Alaska.

Lately there has been talk of a land-bridge using trans-continental rail lines from Vancouver to Halifax or some other Atlantic seaboard port as a fast leg in the trans-Pacific shipment of goods destined for Europe.

This concept would also use easily handled shipping containers for quick loading from ships to unit trains on this coast, and again on to ships for the Atlantic crossing.

Savings in both time and money are predicted by preliminary survey.

★ ★ ★

Further steps in the general direction of containerization are being taken by Canadian National Railways, which is taking a hard look at the land-bridge concept.

A container development branch has been announced by CN, with Rupert J. Tingley as general manager. He has just ended a six-month study of container use around the world.

CN wants to set up a Canada-wide container service, the immediate interest being CN's prospective role in a land-bridge, moving goods between Far East, European and inland Canadian points.

"We are also concerned with traffic which might originate or terminate in the U.S. but enter or leave the continent through a Canadian port," said E. J. Cooke, vice-president of special duties for CN.

The railway is thinking in terms of 300 containers per train, perhaps more, and of using double-tier loads per rail car.

★ ★ ★

A new technique for producing a cancer-fighting drug is claimed by Truett Laboratories, of Dallas, a division of Southwestern Drugs Corp.

The drug — l'Asparaginase — not yet approved for use in Canada, has been used in the U.S. for treatment of leukemia.

Truett Laboratories said Thursday it has developed a process that would turn out large quanities of the drug, an estimated 20 million units per week, which was expected to lower the cost.

★ ★ ★

Shareholders of Silverknife Mines Ltd. will hold their annual meeting at 2 p.m. Monday in the Empress Hotel's Princess Louise room.

This is the company with far northern B.C. holdings that was suspended for eight weeks last winter after certain claims were made relating to mineral values based on preliminary survey.

The company has since acquired financing for more detailed exploration work this season, starting with bulldozer trenching said to have at least partly confirmed earlier statements.

★ ★ ★

Similar work on behalf of Silver Standard Mines Ltd. 25 miles northwest of Smithers has turned up two high-grade silver zones, leaving company officials enthused about the prospects.

They point out that work is still in its early stages.

Silver Standard, in January, reported on property on which it had taken an option, lying 20 miles southeast of the company's former producing property that was highly profitable over the period 1948-58.

The new prospect has now been identified as being on Causqua Creek, to which a road has been built, and the holding increased to more than 100 claims.

Stock in Silver Standard meanwhile has gone from the 61-64-cent range at the end of last week to a high this week of 88 cents. Thursday's range was 74-79 cents.

★ ★ ★

Dome Babine Mines Ltd. reports it has secured 76 new copper-silver claims 28 miles west of Smithers, on which stage one of an exploration program covering the discovery is being done partly with $38,000 from a $72,000 underwriting.

Preliminary surface work and diamond drilling are planned.

Computer-Operated Brakes Next Year

By DAVID W. CHUTE

DETROIT (UPI) — A computer-controlled, anti-skid device that will be available on some 1969 model cars has been hailed as "the most significant braking advance in many years" by its developers.

Kelsey-Hayes Co., a major auto supplier, demonstrated the new braking system Thursday. Ford Motor Co. has announced it will be available on its new cars for next year at a price of about $150.

The device consists of individual magnetic sensors installed in each rear wheel connected to a computerized module which operates a control valve regulating the hydraulic pressure to the rear wheel brakes.

ON-OFF

When a rear wheel locks to start a skid, hydraulic pressure is reduced automatically, allowing the wheel to move again, then pressure is reapplied until it skids again. The on-off braking, all automatically controlled, continues until the car comes to a stop.

W. D. MacDonnell, president of Kelsey-Hayes, said the chief virtue of the device was the ability of the driver to retain stops, on wet pavement, on ice or snow where locking rear wheels cause skidding out of a straight line.

Liberty Mutual Insurance Co. has estimated that one out of every four accidents involve a car skidding out of control.

SAME LINE

No claim is made that the anti-skid device would reduce stopping distance. But, MacDonnell said, the device will stop a car in at least the same distance with the driver retaining control. He cited the case of control of his vehicle in panic panic-stop in a multibple-lane highway where a skidding car would tend to veer out of its lane, increasing the risk of a crash with another car.

A straight-line stop, obtainable with the anti-skid device, would eliminate the danger of collision with a car in another lane.

Kelsey-Hayes expects to produce about 38,000 of the anti-skid units this year. Officials said lower costs for the unit would be possible with development of integrated circuitry for the computer and higher mass production.

Moreover, with a computer in the car, natural development could lead to many other electronic controls on the car from the same computer system. Among the added items the computer could control would be locking of doors, intensity of headlights, regulation of sound volume on the car radio, automatic control of carburetor tuning and accurate regulation of speed control.

Flakes Lead To Gold Deposit?

PORTLAND (AP)—Flakes of gold are found on the ocean floor and the U.S. government is going to drill off the southern Oregon coast this summer to see if the flakes are an indication of larger deposits.

The Geological Survey and the Bureau of Mines will go into the drilling program jointly. The geological survey reported that the finding of widely scattered gold flakes resulted from a study by its marine geologists and those of Oregon State University.

$ EXCHANGE

VICTORIA—Purchase of U.S. funds in terms of the Canadian dollar was quoted today at $1.07⅞ for cheques, $1.07¼ for cash. $1.06¼ for silver. Sales were $1.08⅛ for cheques and $1.08⅛ for cash.

MONTREAL (CP)—The U.S. dollar in terms of Canadian funds was down 3/32 at $1.07⅝. Pound sterling was down 5/16 at $2.56⅛.

NEW YORK (CP)—The Canadian dollar was up 1/64 at 92 57/64 in terms of U.S. funds. Pound sterling was down ⅛ at $2.38 21/64.

DEPENDABLE
STENO SERVICE
3204 DOUGLAS (Close to Mayfair)
386-7032
● SHORTHAND ● TYPING ● MIMEOGRAPHING
PHOTOCOPYING
Parking on Doggy Wash Lot

NOW OPEN FOR LUNCH

(A.J.'S—Foot of Fort)

two-button suits

The finest selection in Western Canada.

Handsome patterns, styled for ultimate comfort.

69.50 to 120.00

Budget or Charge Accounts Invited

FRED ASHER

STORES FOR MEN

"In the tradition of good taste"

IN THE MALL AT MAYFAIR
PHONE 388-7621

FIDELITY LIFE APPOINTMENT

EARL M. REYNOLDS

The appointment of Earl M. Reynolds as Manager of the Victoria branch is announced by Fidelity Life Assurance Company.

Mr. Reynolds entered the life insurance business in 1963 and established a sound record in personal sales. Prior to his present appointment he was successively a supervisor, then assistant manager in Victoria. Soundly qualified technically, he has completed the recognized industry training course offered by the Life Underwriter's Association of Canada and, as well, the LIAMA course in agency management.

The Fidelity Life with head office in Vancouver, is allied to the Friends Provident and Century insurance group of London, England, with group assets exceeding $600,000,000.

FOR SALE

CADBORO BAY - UVIC

Modern, 1½-year home on deep, treed lot; 4 BRs, 3 bathrooms. Owner transferred, must be sold, open to offers. Flexible financing with basic 7¾% mortgage. Asking $38,600. Early occupancy.

CALL WILF DAVIS

J. H. Whittome & Co. Ltd.

Established 1898
706 Fort Street, Victoria

388-4271

Advertising Increases Profits

A Volvo doesn't wear out before the payment book runs out.

Volvos last an average of 11 years in Sweden where there are no speed limits on the highways and over 70,000 miles of unpaved roads.

Your Volvo 144S won't make an automatic right turn at every gas station either. It gets over 30 miles to the gallon, even with automatic transmission.

VOLVO

DAVID MOTORS LTD.

1101 YATES AT COOK
386-6168

— Growing With Victoria —

OPEN HOUSES

SEE THEM SATURDAY 1:30 P.M. to 4:30 P.M.

MLS MULTIPLE LISTINGS

Multiple Listing—A Service of the Victoria Real Estate Board

9452 LOCHSIDE DRIVE, SIDNEY

Unimpeded seaview. Six-room ranch-style, charming panelled living room and dining room; kitchen with nook. Double plumbing. Finished rumpus room, storage area and workshop in basement. Double carport and boat-port. ¾ acre fully landscaped, with well for garden. $35,000.

SIDNEY REALTY LIMITED, 656-2622; W. D. MacLeod, 656-2001; J. A. Bruce, 656-2023.

1759 GLASTONBURY ROAD

Situated high on Mount Tolmie, walking distance to UVIC, this home has terrific views and tree setting. Approx. 1350 sq. ft.; all rooms are large; full basement; small suite; rumpus with fireplace. Mr. Fortune will be in attendance. Priced at $28,900. Realcare Estates Ltd., 822 Cormorant St. Tel. 388-7733.

101 LAGOON ROAD

PANORAMIC SEA VIEWS. 7 rooms designed for your living pleasure, all quality finished to suit the more discriminate owner. Enjoy the rural life, only a few minutes from Downtown. Asking $27,850.

R. L. BERGSTROM—382-8554
D. DOWSLEY—477-4322

TOWN & COUNTRY REALTY LTD.—382-7276

4017 OBERLIN PLACE

Stylish 3 BR., post and beam, split level, located on quiet Gordon Head cul-de-sac. Just four years old. Nicely landscaped lot with cement patio. Quick occupancy. 6½ per cent financing. $22,500—terms. Out Shelbourne, right at Blair (after Ruby) and left at Oberlin. Call Robert Young, 383-4124, McAdams Investments Ltd.

1264 GARKILL

5 years old, 3 bedroom home on quiet street (off Blenkinsop). Bright kitchen with large dinette. Full, high basement with finished recreation room and bar. Huge sundeck. Large fenced lot. Workshop. Reduced to $21,900. Mr. Rost in attendance. 479-1967-385-0022. John Bishop Royal Oak Properties Ltd.

651 BELTON AVE.

Attractive interior, lots of accommodation in this up-and-down duplex. Main floor consists of a large living room, convenient kitchen, 3 bedrooms and bathroom. An outside entrance leads to a large suite with living room, kitchen, bathroom and 2 bedrooms. Priced right at $17,500. Call MERYLE HAYS, 385-6741, Northwestern Securities Ltd.

7143 WEST SAANICH RD.

You must see this ideal starter or retirement stucco bungalow. Only 10 years old, it boasts an open fireplace, hardwood floors throughout, cabinet kitchen, including electric stove, separate utility room, 2 good bedrooms, easy to care for large lot. $16,900. MARIAN PRICE, 388-4401. Shirley Philps' Homefinders Ltd.

1028 JENKINS ROAD

Drive south on Jacklin Road (Colwood) turn right at Lutheran Redeemer Church. Two bedrooms. Bright living room with fireplace. Spotless modern electric kitchen. Dining area large enough to entertain friends. Oil-O-Matic hot air heating; five years old. White picket fence. Level lot, $15,950. Eric Macfayden, 382-4251, Rithet Agencies Ltd.

852 ORONO AVE.

Asking $12,500 with a low down payment this 6-year-old stucco bungalow situated in Langford will fetch your fancy. Absolutely spotless, 2 good bedrooms, modern electric kitchen, 18 ft. living room, carport plus separate garage. Make an offer. Ian A. Boorman, 386-7521, Boorman Investments Ltd.

Multiple Listing

—gives buyers the widest choice of homes.
—gives sellers complete market coverage.

It's the Modern Way!

MLS MLS MLS MLS MLS MLS MLS

Hiram Walker's Crystal Gin.

The one made for good mixers.

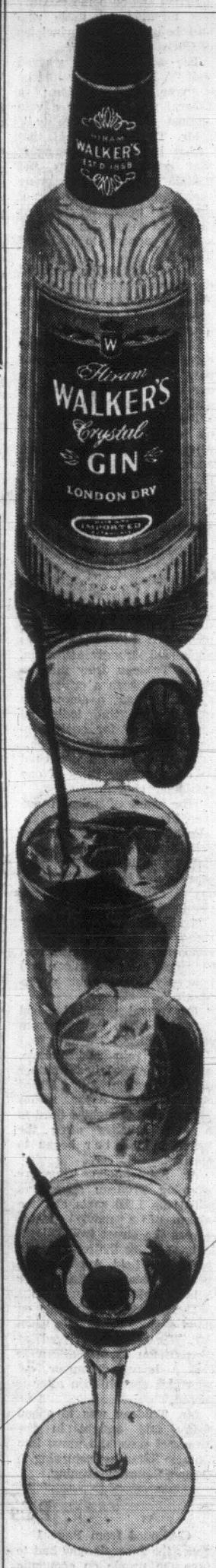

Whether partying, or serving drinks, Canadians are good mixers. And we like to serve gin with good mixers, from tonic and ginger ale to fruit juices and vermouths.

So the gin right for good mixers must have the right amount of flavour, bouquet and dryness to stand up in some drinks and sit back in others.

Hiram Walker's Crystal *is* the gin made for good mixers. Like you and you. And you and you.

HIRAM WALKER & SONS LIMITED
WALKERVILLE, ONTARIO

Isn't that Crystal Clear?

This advertisement is not published or displayed by the Liquor Control Board or by the Government of British Columbia.

. . . AD

Continued from Page 1

Mr. Stanfield's demand that Mr. Trudeau repudiate Liberal advertising accusing him of standing for two nations and special status for Quebec, the prime minister said:

"All kinds of advertisements are published during elections and I don't think that I'm going to ask the leader of the Conservative party to disavow this."

The advertisement, paid for by the Madawaska-Victoria Conservative Association, covered a full page in an Edmundston weekly newspaper, La Madawaska.

It was headed, "Some political opinions of Jean-Maurice Simard, Robert Stanfield's candidate," and reproduced the text of a speech by Mr. Simard, Conservative candidate in Madawaska-Victoria.

It said in part:

"Pierre Elliott Trudeau with his bill on divorce, on abortion and on homosexuality has terrified all those who still believe in the principles of Christian morality."

The advertisement warned that "A Liberal vote would be a vote for socialism; a Liberal vote would be a vote against Christian morality."

Mr. Trudeau said that "what is most distressing is that certain politicians and certain parties are running their campaign on this sort of appeal to prejudice, this sort of appeal to passion and this sort of appeal to distorted ideas."

He said he had not noticed Conservatives in most of the other provinces campaigning against the Criminal Code amendments.

But he said that in some corners of the country "where they think they will be overlooked they campaign with this sort of thing."

The prime minister left it up to Mr. Stanfield to "do what he likes with this sort of ads paid and published by his party."

"It's his matter, not mine," Mr. Trudeau said.

YOUNG APPLAUD

Although a few of the older members of the audience sat stonily silent while Mr. Trudeau defended modification of the law to meet the needs of the pluralist society, the young and middle-aged adults applauded strongly and often.

Mr. Trudeau drew the distinction between a crime and a sin. He said a sin was a matter for the individual conscience or for one's confessor but not for the police.

The laws, he said, could not be based on the rules of one particular church.

"The wars of religion are over," he said.

Premier Louis Robichaud of New Brunswick was on the platform with the prime minister for his last meeting of a day's campaigning in the province.

Mr. Robichaud said that any rumor that he was not supporting Mr. Trudeau was "not only false but idiotic and not only idiotic but super-idiotic."

The premier said he had "supported Mr. Trudeau from the beginning."

All-day rain and drizzle, among the rare bad weather of the Trudeau tour, forced two of the day's rallies indoors and brought a third to a stop minutes after the prime minister began to speak.

At Saint John Thursday morning Trudeau supporters filled the 1,300 seats and the aisles of a movie theatre across the street from King's Square where the rally was to have been held. Another 1,000 persons listened outside over a loudspeaker.

There were 1,000 people on hand despite the drizzle when Mr. Trudeau arrived at Fredericton in the afternoon but a heavy downpour cut short his speech soon after it began.

Mr. Trudeau was to spend today and tonight in the Montreal area and move into Ontario Saturday, returning to Ottawa Saturday evening.

. . . PCs

Continued from Page 1

gone, the Liberals now had to face the people on economic problems such as unemployment, housing, interest rates and the cost of living.

Mr. Stanfield said he had talked about agriculture, about pollution and regional disparity and many other policies which the Conservative party was prepared to implement.

DISTORTION

"We in our party have told the Canadian people it is our intention to straighten out the mess the Liberals now have created in the economy. They have resorted to tactics of distortion and misrepresentation behind phoney issues," he charged.

Mr. Stanfield warned that the economy of Canada could not stand much more of the "carelessness and casualness of Liberal mismanagement."

Mr. Stanfield told the crowd at Yarmouth that the Progressive Conservative party is the party that will save Confederation.

Referring to Mr. Trudeau he said, "No man has ever spoken to so many people and said so little."

At Port Hawkesbury earlier in the day he drew a crowd of around 2,000 in a school auditorium with many more standing outside in rain.

WARREN
. . . controversial

U.S. Supreme Court Chief Steps Down

WASHINGTON (AP) — Earl Warren has resigned as chief justice of the United States, authoritative sources reported today.

The Californian was named to the top post on the U.S. Supreme Court in 1953 by President Eisenhower. At 77, he is known to have long felt it was time to step aside.

President Johnson, who expects to leave office himself when his term ends in January, will be able to name Warren's successor before he leaves.

The appointment is of critical significance on a court where appointees commonly serve for decades and the relative strength of the liberal and conservative factions can be reversed by the departure of a single justice — depending on the politics of the president who chooses the man to fill the vacancy.

The Warren years on the court have been marked by unrelenting controversy. From the historic 1954 decision on school segregation up to the equally sweeping housing discrimination handed down Monday, the court's actions have been headline-makers.

Ultra-conservatives, while generally outraged at the court generally outraged at the court in general, have had special dislike for Warren. For years there have been "Impeach Earl Warren" billboards in sections where anti-court sentiment runs strong.

Kinette Swim Entries Close

Saturday will be the last day to register for the Kinette Club's water safety and swim classes at the Kinsmen Gorge Park.

Registration will take place from 10 a.m. to noon at the park. There is a $2 fee for the two-week course.

Minimum age is eight and all children must be accompanied by adults at registration. There will be no refunds.

Classes start the first and third weeks in July. Proceeds go to Kinette charities.

ADVANCEMENT CURBED

Lag in Research Affects Industry

Industrial production and technical advances are being curbed because Canada doesn't spend enough on research, Victoria NDP candidate Dr. Harvey Richardson told Oak Bay Kiwanis Thursday night.

He said the Glassco report showed Canada spends less than .75 per cent of its gross national product on research and development. The United States spends 2.6 per cent and England 2.6 per cent.

The over-all effect is that Canada is falling rapidly behind, he said.

Because of the lack of opportunities in research, he added, university graduates and skilled workers are leaving Canada.

"If the country is to stand on its own feet, it must make a greater effort in the field of technical research."

He said the problem is further aggravated by foreign-owned companies with branches in Canada which refuse to accept Canadian inventions to protect their home-based plants.

"The inventions have to be sold abroad," he stated.

Mr. Richardson, a designer of astronomical instruments at the Dominion Astrophysical Observatory in Saanich, said Victoria is an ideal place to establish "new look" scientific branch industries.

"This type of industry wouldn't conflict with the residential aspects of the city."

The candidate said the NDP believed that union wages should be the same for workers across the country.

If a policy of wage disparity is allowed, he warned, it will result in disunity.

He favored a planned economy for Canada—like Norway, Sweden and Denmark.

"Norway with a smaller population than Canada can compete in world markets because it has a planned economy," he said. "There are no strikes in Sweden because they are settled by management and labor on the basis of production."

He blamed the government for the high price of drugs because, he claimed, it consistently refused to take action to break a monopoly on medicine.

Driver Jailed; Faced 5 Charges

A man was sentenced Thursday to 60 days in jail on two counts of driving under suspension and one of failing to remain at the scene of an accident.

Antonio Debrago, 568 Leaside, was also fined $35 each on two counts of careless driving. His right to obtain a driver's license was suspended for a year.

Court was told Debrago was arrested May 9 after police observed him driving in the Town and Country parking lot.

FIAT'S

IDEA OF AN ECONOMY IMPORT
- 40 Miles Per Gallon
- Superb Styling
- Super Performance

$2198

Brian Holley MOTORS LTD.
NOW 2 LOCATIONS

New Car Showroom Parts Service — 750 Broughton — 384-1161

New and Used Car Sales — 3319 Douglas

NEXT A & W DRIVE-IN
384-3221

GARDENER'S SPECIALS

Plant Now—There Is Still Time!

ROSE SHOW

Dozens of new varieties in bloom every day. Thrill to the sight of hundreds in bloom. All container-grown.

FROM 1.50 to 3.50

HANGING BASKETS—Have a colourful show all summer. Attractive wooden hanging baskets. Just full of color! EACH — $3.50
ASTILBE in bloom. EACH — $1.50
VENUS FLYTRAPS—Complete with pot and special soil. EACH — 69¢
PYRACANTHA (Fire Thorn)—Evergreen, will be smothered in red berries this summer and fall. EACH — $2.95
FIBROUS BEGONIAS — Fill that bare spot now. Basket of 5 — 49¢
TAMARIX — Pink Cascade. Large trusses of deep pink. EACH — $2.50
MARGUERITES — Yellow — 5 for 95¢
CLIMBING HYDRANGEA — Fast, self clinging (see our big vine in bloom). EACH — $3.95
WISTERIA VINES—Mauve. EACH — $2.50
NATIVE DOGWOODS—EACH — $1.98

SEE OUR $1.00 BIN
You will be pleasantly surprised when you find what $1.00 will buy! Shrubs, perennials, vines, evergreens, etc.

PAMPAS GRASS—EACH — $1.98
MEYERI LEMON — Grow your own large lemons. EACH — $2.25

Cedar Hill GARDEN CENTER
1551 CEDAR HILL CROSS ROAD
Half Block West of Shelbourne Street 477-2658
OPEN DAILY 9 a.m. to 6 p.m. SUNDAY 10 a.m. to 6 p.m.

CLEARANCE

DISCONTINUED LINES OF SHOES up to 50% OFF

LAST DAY

Oak Bay Footwear
2250 Oak Bay at Monterey
383-1381

Weekend Budget Specials at SAFEWAY

CANADA SAFEWAY LIMITED

Standing Rib Roast 85¢
BEEF Canada Choice Canada Good. Lb.

Canned Hams $1.39
Maple Leaf—Ideal for Camping and Picnics. 1½-lb. tin

Pacific
Canned Milk
Evaporated, for coffee, cooking, etc.
15-oz. tin — 6 for 89¢

All Popular Brands
Cigarettes
Cartons of 200
Regular Size — $3.49
King Size — $3.59

Valley Gold
Strawberry Jam
With Pectin.
48 fl. oz. tin — 79¢

Breakfast Gem
Medium Eggs
B.C. Farm Fresh.
Gr. A 2 doz. 69¢

Berkshire
Cheese Slices
Canadian
16-oz. pkg. — 69¢

Town House
Grapefruit Juice
Sweet or Natural
48 fl. oz. tin — 3 for $1.00

Lettuce Local 2 heads 25¢
Fresh, Crisp Heads—Make a Fresh Salad

Corn on the Cob 6 cobs 59¢
Imported—Serve Hot—Dripping with Butter

Sea Trader
Pink Salmon
Fancy
7¾-oz. — 3 for $1.00

Bel-Air
Raspberries
Frozen. Premium Quality
15-oz. pkg. — 3 for 89¢

Zippy
Relishes
Hot Dog, Hamburger, barbecue or sweet.
12-oz. jar — 3 for 89¢

Snow Star
Ice Cream
Neapolitan, Vanilla, Chocolate, Strawberry.
Serve with Fresh Cantaloupe
3-pt. ctn. 55¢

Bick's
Sweet Mixed Pickles
Crisp, mild flavored.
48-oz. jar — 89¢

Lucerne
Cream Topping
Tops for strawberry shortcake, etc.
12-oz. tin — 89¢

Cheddar Cheese 10% Off Reg. Price
Safeway Mild Ontario Cheddar

Prices Effective June 21 and 22 In Victoria and Sidney
We Reserve the Right to Limit Quantities

SAFEWAY
CANADA SAFEWAY LIMITED

EDMONTON SOARS

Pioneer Raiment Outgrown

By ELIZABETH FORBES

I last saw Edmonton seven years ago. Then it was a city of promise. Eyes turned speculatively down north. Flexing its muscles. Outgrowing its pioneer raiment. And very sure that someday it would be one of Canada's outstanding cities.

Forbes

Now I have seen Edmonton again. Today, it is an assured metropolis. Proud of its history but more intent on its future than its past. Still looking down north but with a certainty that it holds a vital place in the develpment of that vast land.

Today, it is not only a city of ideas but also a place where ideas become fact.

Ask any of its public-minded citizens and you'll be told "nothing can stop us now."

Indeed, they will add, without hesitation, that the "biggest and the best" of most everything of importance to Canada is right in their city.

Looking around, I found myself tempted to agree. In seven years the skyline has changed so much, only landmarks I actually recognized were the Macdonald Hotel (the "Mac" as it is affectionately called), and an old bridge that spans the North Saskatchewan River below the embankment where it stands.

★ ★ ★

Dominating that skyline now is the tall outline of the CPR's Chateau Lacombe, built almost entirely in the round and looking, from a distance, a little like the leaning tower of Pisa.

I had lunch at the top of the tower in a glass-walled dining room that revolves very slowly to give a panoramic view of the city.

Across the river I could see the university campus ... almost a city in itself. Its buildings house 17 different faculties and schools, as well as student quarters that include blocks for married couples where each unit is assured privacy through use of colorful flying buttresses.

A little further around and we could see the Al Raschid Mosque, first religious centre of its kind in North America and where shoes are removed, I was told, at entrance to the prayer room.

There was the spacious landscaped grounds around the Legislative Buildings, too. Then Churchill Square, with Edmonton's city hall on one side, its centennial library on the other and the magnificent CN Tower, across the corner.

★ ★ ★

I was informed that already the city hall, opened in 1957, is too small. The city rents three or more floors in the CN Tower for over-flow civic offices. And, it is likely when the proposed twin tower is completed behind the present one (for a transportation centre) a further three floors will be rented.

That is, if it has not been decided by then, to build a new city hall behind the present one and then tear the latter down. Already a study is being made of the possibility.

When the present city hall was opened it was believed it would meet the city's needs for at least 15 years. It was full and overflowing after the first 12 months.

This is Edmonton today. Redolent wth the wealthy smell of oil. A place of almost 400,000 people. Ambitious, robust and comparatively young. Looking ahead and not back.

As we finished our lunch high in the Lacombe Tower, the dining room had revolved full circle. We could look down into the centre of the city. It was then that my Edmonton friend spoke briefly of the past.

"Our pioneer fathers planned well," she said. "They gave us our wide, wide streets. Jasper Avenue has always been like that. Other main streets too.

"It has assured us today of a feeling of space, even in the dowtown areas. You don't find that in many other Canadian cities."

UN Picketed By Secretariat

UNITED NATIONS (Reuters) —Picket lines stood inside United Nations headquarters on Wednesday for the first time as the world body's 4,000-member secrtariat demonstrated against inflation.

Their target was the UN catering service which recently raised prices, blaming the increase on higher catering staff wages and a decision by a UN committee that the organization's eating places must pay their way.

DOMAN'S

VICTORIA'S COMPLETE SELF-SERVE BUILDING SUPPLY CENTRE

FLOOR TILE CLEARANCE 20% off

By Dominion
12"x12" Tile Heavy. .080 Gauge "Shard" Vinyl Asbestos Floor Tile. Three colors total 900 sq. ft.
Reg. Price 39c sq. ft.
NOW ONLY, sq. ft. ---------- 30c

By Armstrong
12"x12" Tile Heavy. .080 Gauge Embossed Exelon Vinyl Asbestos Tile. Three colors Total 1300 sq. ft.
Reg. Price 32c sq. ft.
NOW ONLY, sq. ft. ---------- 24c

By FLINTCOTE
12"x12" Tile Heavy. .080 Gauge Travertine and Colonial Stone Vinyl Asbestos Tile. Four colors total 1440 sq. ft.
Reg. Price 28c
NOW ONLY, sq. ft. ---------- 22c

LAWN CHAIRS

DO IT YOURSELF

Not Assembled

$2.88 each

BP HEXON

Vinyl Asbestos FLORTILE with the BUILT-IN feature strip

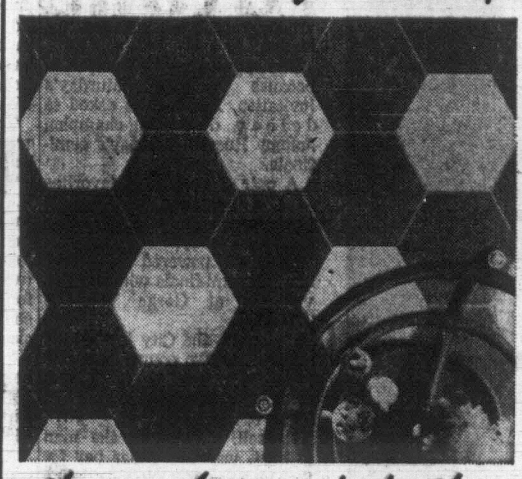

the new shape underfoot!

- FIVE EXCITING COLOURS
- IN POPULAR TRAVERTINE DESIGN
- EASY TO INSTALL AND MAINTAIN
- ECONOMICAL — C.M.H.C. ACCEPTED
- DISTINCTIVE "CUSTOM LOOK"
- SELF-FEATURED HEXAGONAL SHAPE

THE NEW SHAPE UNDER FOOT

- FIVE BEAUTIFUL COLORS
- HEAVY .080 GAUGE
- PER TILE

ONLY 31c

BASKET-WEAVE FENCING

Doman's truly "Good Neighbour" fence made entirely of western red cedar. Look at these exciting features:

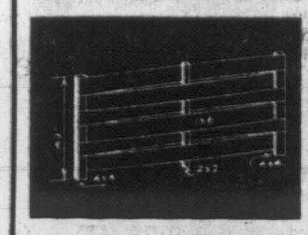

- All components are cut to size.
- Posts, boards, spacers—even nails are included.
- Fence comes in 8' and 10' increments.
- Looks attractive on both sides.

FENCE STAIN BROWN, GREEN, RED $2.25 GAL.

41c LIN. FT.

STRETCH SUNDECK PAINT

Stretch is the amazing, new, self-vulcanizing coating especially designed for sundecks, patios, concrete steps and sidewalks ... Stretch is available in 7 attractive colors. Ask us about stretch and put an end to the sundeck problem.

WE ARE OPEN FRIDAYS TILL 9 P.M.

WOODGRAIN HARDBOARDS

BEAUTIFULLY PREFINISHED

★ELM ★ASH ★TEAK ★CHERRY

★ PRICES SLASHED ★

Woodgrain Hardboards, prefinished and vee-grooved are the answer to many a decorating problem. Hard wearing and economical. Four colors on display at Doman's this weekend.

$4.39 EACH

4' x 8' Panel

SO USEFUL so many ways!

Handy as desk pad, lap board—as mounting for exhibits, maps—as reversible, rich-looking surface for cards or other recreation.

HOMASOTE DO-ALL CORKBOARD by Nova

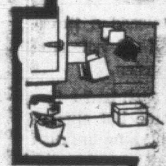

A task board—a protective-cover for appliance tops. Completely washable—beveled edges may be painted to match any decor.

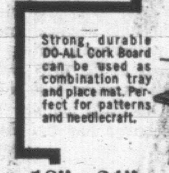

Strong, durable DO-ALL Cork Board can be used as combination tray and place mat. Perfect for patterns and needlecraft.

18" x 24" $3.25

24" x 36" $6.35

CEILING TILE PANELS

4'x4'—1/4" 12" Centres Unfinished ... $1.19

4'x4'—1/4" 12" Centres Plain White ... $1.99

4'x4'—1/4" 12" Centres Sea Foam ... $2.25

GET MORE FOR YOUR DOLLAR AT DOMAN'S ON BAY ST.

"NEW WALL" FROM "RESILACRETE"

"New Wall" for all masonry walls indoors and outdoors. Ideal for your basement, guaranteed waterproof. "New Wall" does 3 jobs in 1.

1. Fills cracks and holes.
2. Waterproofs.
3. Decorates in 6 bright colors.

$7.95 GAL.

"NEW FLOOR" FROM "RESILACRETE"

"New Floor" for a wonderful, glossy, non-skid finish on all floors, concrete or wood.

- Dustproofs concrete.
- Controls moisture.
- Fast drying, long wearing.
- May be tiled over later.

$10.95 GAL.

The HOMASOTE BED BOARD for the rest of your life

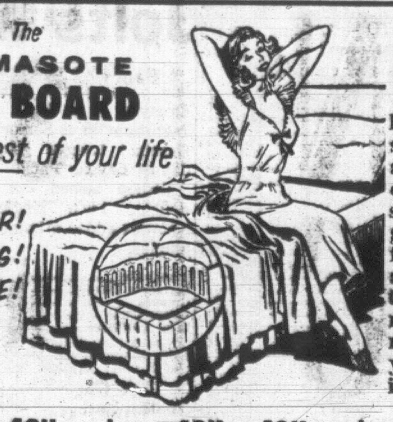

CAN'T TEAR! CAN'T SNAG! CAN'T SLIDE!

BED BOARDS

Enjoy wonderfully sound, refreshing slumber—free of the annoying backaches that sagging mattresses can cause! Homasote Bed Boards, in three sizes, bring you better sleep at a budget price. Every member of your family deserves his own. Finish is soft as linen—your bedding is safe from tears and snags. Non-skid surface means no sliding. Odor-proof and moisture resistant—ready to bring you the rest of your life tonight! Step in and order yours today.

36" x 48" $4.25

48" x 48" $4.95

48" x 60" $5.95

FLOOR TUBS

$1.88

HANGING BASKETS

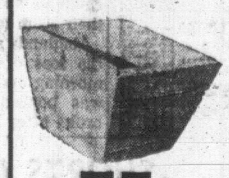

75c

7' TRELLIS

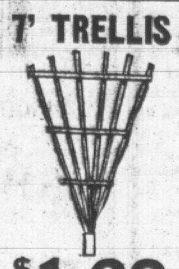

$1.28

HANGING BASKETS

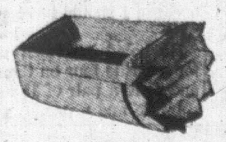

88c

MIRRORS

WE HAVE SOME LEFT ALL SUBJECT TO PRIOR SALE.

12"x48", Crystal ..... $ 4.95

16"x54", Crystal ..... $ 9.49

24"x36", Plate $12.95

16"x60", Plate $18.25

30"x40", Plate $19.95

MEDICINE CABINETS

RECESSED TYPE

Single-Wood $11.95

8" Wing-Wood $19.95

12" Wing-Wood $21.95

ARE YOU BUILDING ...

- A HOME ...
- A RUMPUS ROOM ...
- A GARAGE ...
- A CARPORT ...

?

Let Doman's help you. We have a qualified sales staff that can assist you in your building needs. Bring in your plans and let us give you an estimate without obligation and without cost. Doman's — your complete building supply centre!

DOMAN'S

280 BAY STREET, VICTORIA

"JUST WEST OF POINT ELLICE BRIDGE ON BAY STREET"

386-2151

STORE HOURS: 8:00 a.m. to 5:30 p.m. daily Friday, 8 a.m. to 9 p.m.

386-2151

DON'T MOVE— IMPROVE!

Did you know that Doman's have a complete renovation and alteration service? Any part of your home can be transformed into an area of beauty and charm. Let Doman's have qualified men call on you for FREE ESTIMATES with no obligation. Complete financing is available. DO SEE DOMAN'S NOW.

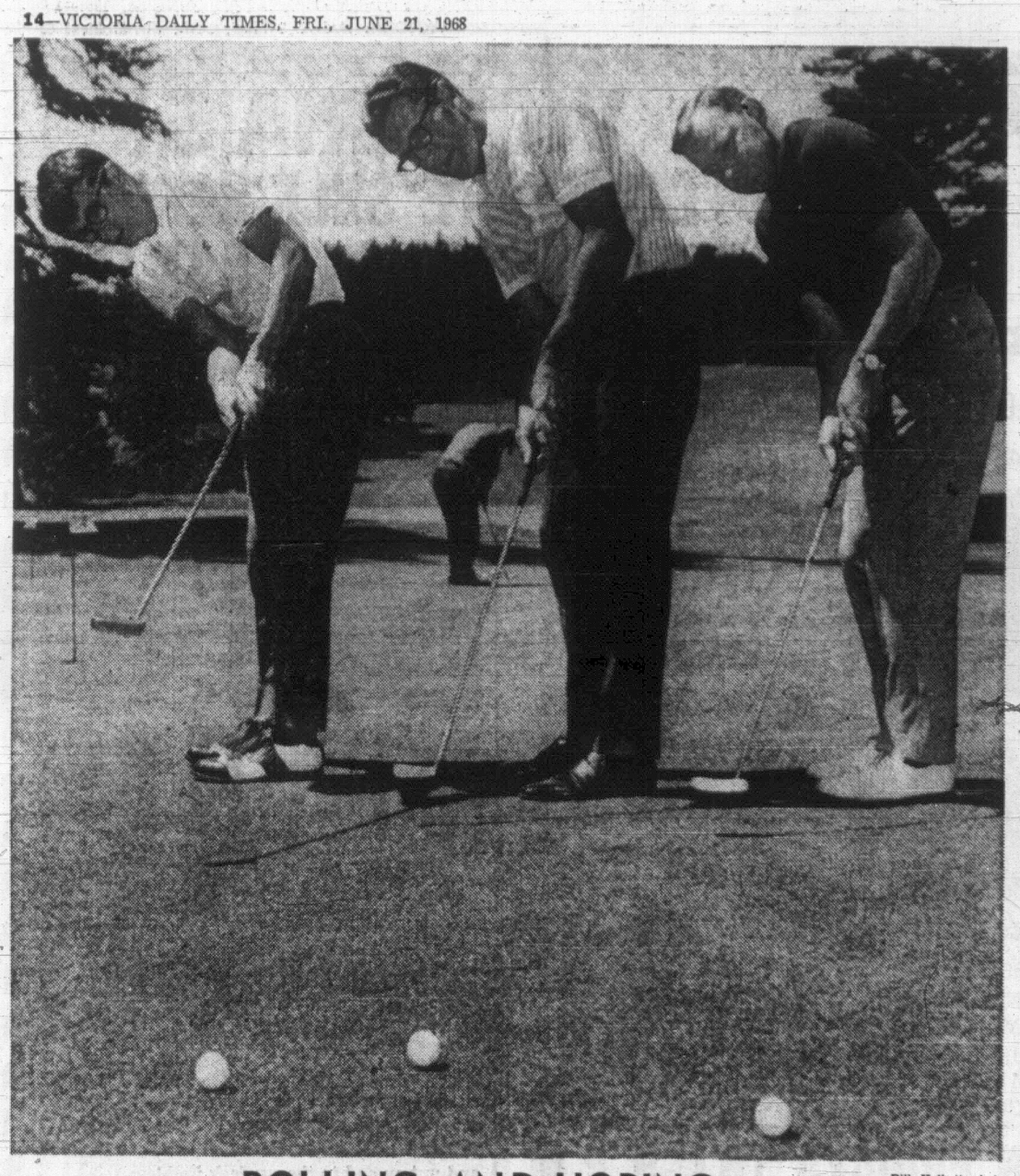

—Bill Halkett photo.

ROLLING, AND HOPING . . .

. . . For the best going into today's British Columbia Amateur semi-finals are Vancouver golfers (from left to right) Ross Ellison, Art Donaldson and Johnny Russell. Donaldson faced Victoria junior champion Cec Ferguson, while Ellison tackled defending champion and clubmate Russell in today's semi-finals. The finals, over 36 holes, will be played at Gorge Vale on Saturday.

Regrets Could Reduce Joy of Reaching Final

Ellison Tackled Teacher In B.C. Golf Semifinals

By ERNIE FEDORUK

If Ross Ellison shows up for the 36-hole match at Gorge Vale Golf Club on Saturday, he'll do so with great elation and some regrets.

The match will be for the B.C. Amateur championship. That's reason enough for the elation.

The regret may be interjected because to earn Saturday's invitation, Ellison was asked to defeat defending-champion Johnny Russell in today's semi-finals.

A pair of hometown favorites — Cec Ferguson and Arthur Donaldson — met in the other semi-final today.

They all powered their way into the semi-finals with positive victories at Gorge Vale on Thursday.

Ferguson, the City junior king playing his own course, was one under par for 12 holes and sidelined Colwood's Laurie Kerr 8 and 6.

Russell, looming as the man to beat, was two under par for the 14 holes it took to sideline Vancouver junior Tom Moryson, 5 and 4.

Ellison and Donaldson both posted 3-and-2 winning margins. Ellison stayed right with par to put out Dave Mick, the 17-year-old Gorge Vale youngster who captured medal honors Wednesday. Donaldson sidelined Brian Field of Bremerton, Wash.

That's some of the background, now back to Ellison and his regretful possibilities.

The 20-year-old University of B.C. student looms, behind Russell, as a hot candidate for the provincial Willingdon Cup team. If that is so, he blames two other Point Grey favorites for "taking me from a 75-76 shooter to the par-or-better class."

"If I had anyone to thank for helping me with my game," Ellison says, "it would be John Russell and (Point Grey pro) Dick Munn.

"Two or three times every week, John phones me up and gets me on the course. He's given me a thousand tips, especially on the mental attitude and in thinking around a course."

Big Putt on First Hole Started It

That's why an Ellison triumph today will bring on a mixed reaction.

And about Munn, the former Victorian, Ellison "just can't say enough about him. I had a flat swing, but Dick took me and made me change it . . . more upright for greater control.

"He's spent hours and hours with me."

Ellison happens to be handy for lessons because he works for Munn in the Point Grey shop. He also gets to play in "most tournaments" because Munn "practically pushes me out of the door."

From a standpoint of stroke average, only Russell stands ahead of Ellison on the mainland. That, combined with his advance to the semi-finals, gives Ellison one of the inside tracks for selection to the Willingdon Cup team.

He got off to a good jump against Mick, running in a 30-foot putt from the fringe of the green for a birdie three on the first hole of their quarter-final bout Thursday.

Mick took a bogey three on the second, par-three hole and Ellison went two up. When Ellison tapped in another birdie putt on the fourth to go three up, the outcome seemed never in doubt.

Ferguson put together his best game of the week and, combined with Kerr's inability to get untracked, that led to the day's most one-sided result.

Russell Was Four Under After 12

Ferguson went over par on only two holes—taking a five on the par-four fourth hole and a seven on the par-five ninth when he hooked his tee shot and had to take a lost-ball penalty. But along the way, the Esquimalt high student birdied 2, 7, 10 and 11.

"I'm just sorry I couldn't give Cec a better game. But I just couldn't concentrate," said Kerr. "I felt my concentration slipping in the final qualifying rounds, and it just never came back."

Against Moryson, Russell wielded a hot hand. He was four under par after 11 holes to grab a four-up lead. After that, it was merely a matter of running out the string.

The 43-year-old Donaldson also played sub-par golf to reach the semi-finals for the second straight year. Former greenskeeper at Gorge Vale and now (if you please) the greens superintendent at Vancouver Capilano, Art couldn't shake Field until the late going.

Donaldson was two up at the turn with a double bogey six on the eighth, but Field sliced the margin on the par-five 11th by sinking an eight-foot putt for an eagle three.

They halved the next three holes in par, and then came the turning point. Field hit a poor drive into rough. He gambled with a wood shot that failed, took two more strokes to get on the green and two-putted for a bogey six.

Donaldson took a par five and went two up, then closed out the match with a great iron shot on the par-three 16th. He hit his tee shot to within eight feet of the cup and sank the putt for a birdie to wrap it up.

SPORTS

DOUG PEDEN, Sports Editor

ON THREE FRONTS

Ball Leagues, Umpires Feud

An apparent friction between district baseball and softball Leagues and the Victoria Umpires' Association came into the open Thursday.

The differences came to a head at Central Park when two executive members of the Senior Men's Softball League took on umpiring chores in a game between Molsons and Bate Construction. Bates won, 8-6.

John Oster, president of the softball circuit, went on the bases while Ken Griffin, the league's secretary, moved behind the plate.

Oster said the executive made the move because the umpires' association consistently refused to "abide with any requests . . . or even meet us halfway . . ."

"We submitted a list of eight men who we felt were best qualified to umpire our games. When an official showed who was not on that list; we refused to allow him to umpire our game.

"We had no argument with the other official.

"Simply, we had to take a stand," said Oster.

Friction with the umpiring association also has been experienced by the Lower Island Women's League as well as the Senior Amateur Baseball League.

Senior League president Don Jessop said his circuit "played about a dozen games before coming to terms with the umpires' association."

"We met them part way," added Jessop, "but we requested the association not send a certain man to our games. However, he showed up the other night, and I guess we'll have to start again."

Wally Yeamans, speaking for the Women's League, said he objected strongly to "second-rate" umpires being assigned to his league.

"If we pay top prices," said Yeamans, "we're entitled to top men. The umpires' association didn't give them to us."

Yeamans said that, after checking with the chairman of the B.C. Softball Association, he recruited his own umpiring staff headed by "an approved official with a B.C. ticket."

Officials of the Umpires' Association could not be reached for comment this morning.

Future Is Now For Bate Boys

The youth-laden Bate Construction team has been tabbed as the Senior Men's Softball League entry of the future.

As far as Molsons were concerned, the "future" came around to Central Park on Thursday. Bates belted out 16 hits—the largest hit production recorded by any team this season—and nipped Molsons 8-6.

Molsons scored all their runs in the first inning for a 6-0 lead before southpaw Don Lyon came on to stymie them the rest of the way.

Doug Gregory collected three hits, including a three-run homer, and drove in four runs to lead the way. Don Lancaster also homered as every Bate batter managed at least one hit off Molsons' Larry Jay.

	W	L	T	Pts
Nanaimo O'Keefes	12	1	0	24
Colony Inn	9	4	0	18
Molsons	9	6	0	18
Red Lion Inn	7	6	0	14
Bate Construction	6	6	1	13
Nanaimo Tally-Ho	3	10	0	6
Carlings	0	11	1	1

Next game: Tonight—Red Lion vs. Colony Inn Central Park, 6:45 p.m.

Bate Construction	001	510	1—8	16 0
Molsons	600	000	0—6	9 3

Brian Pearce, Ken Bate (1), Don Lyon (1) and Paul Morrison; Larry Jay and Jim Wilson.

LIONS' HOME GAMES AWARDED CABLEVISION

B.C. Lions' manager Denny Vietch made a hurried visit to Victoria this week, but it was long enough to leave some good news for the city's football followers.

The news was let out Thursday by Les Curran, president of Victoria Cablevision Limited.

The firm once again has obtained rights to telecast Lions' Western Football Conference games to cablevision subscribers.

Since the sale of rights fell under jurisdiction of the Canadian League, and not the Lions, some doubts had been expressed earlier about the availability of the service. Normally, all home games in Victoria and within a 100-mile radius of Vancouver are "blacked out."

ADANACS CONNECT

Eastern Squads Stay With Script

By The Canadian Press

It was the same old story in the National Lacrosse Association's Eastern Division Thursday night.

Detroit Olympics, in first place almost since the start of the season and apparently determined to stay there, downed Montreal Canadiens 16-10.

The victory, Detroit's third this season in three meetings with Montreal, moved the Olympics six points ahead of second-place Peterborough Lakers.

The Lakers stayed in contention by trouncing Toronto Maple Leafs 18-9 before 2,100 fans in Peterborough.

In the only Western Division contest, Mike Gates scored the winning goal with two minutes left to give Portland Adanacs a 10-9 win over New Westminster Salmonbellies.

A crowd of 2,200 in Montreal saw Gaylord Powless pace the powerful Detroit team with four goals and an assist. Tom Conlin, Bob Brown, Larry Lloyd and Bill Squires added two goals each.

AHERNE SCORES FOUR

Brian Aherne scored four goals for the last-place Canadiens. Ken Crawford connected twice for Montreal.

Cy Coombes paced the Lakers with six goals. John Davis and Jim Vilneff scored three each while Jim Paterson and Larry Ferguson added two apiece. Single goals came from Terry Downer and Bill Armour.

A crowd of 1,900 at Portland watched the Adanacs take an early 6-3 lead then fall behind 9-6.

Bill Bradley, John Allen and Pates scored two goals each for Portland. Single goals came from Kerry Gallagher, Doug Wallsmith, Ivan Stewart and Jack Barclay.

Scoring two goals each for New Westminster were John Shmyr and Wayne Goss.

PORTLAND	G	A	P	N. WESTMINSTER	G	A	P
Schweitzer	0	1	0	Wallis	0	0	0
Jakubec	0	0	7	Shuttleworth	0	3	0
Pepper	0	0	0	McRory	0	1	2
Berneski	0	0	0	Deslauriers	0	0	0
Bradley	2	2	2	Brownlie	0	1	0
Crompton	0	0	24	Parnell	1	0	2
Gallagher	1	0	2	L. Henry	1	0	0
Watson	0	0	2	K. Tory	1	0	0
Chomiak	0	1	0	D. Tory	1	0	0
Allen	2	0	2	Winzoski	0	0	0
Longman	0	1	4	Goss	2	1	2
Gates	2	0	0	Oddy	1	0	0
Wallsmith	1	0	0	P. Shmyr	0	1	2
Carey	0	0	0	J. Shmyr	2	1	0
Stewart	1	0	10	K. Henry	0	0	0
Barclay	1	1	2	Bull	0	0	24
Scott	0	0	5				
Totals:	10	6	60	Totals:	9	8	32

Shots stopped:
By Schweitzer ..... 8 10 8—26
By Wallis ..... 8 13 5—26
Score by periods:
Portland ..... 2 4 4—10
New Westminster ..... 2 2 5— 9
Attendance 1,900.

WESTERN DIVISION

	P	W	L	T	F	A	Pts
Vancouver	11	7	4	0	114	91	14
VICTORIA	12	6	6	0	103	123	12
N. Westminster	12	6	6	0	116	131	12
Portland	13	5	8	0	128	116	8

Next game: Tonight—Victoria at Vancouver.

EASTERN DIVISION

	P	W	L	T	F	A	Pts
Detroit	14	11	3	0	204	157	22
Peterborough	13	7	6	0	167	126	14
Toronto	15	6	9	0	151	179	12
Montreal	12	3	9	0	118	168	6

Next game: Sunday—Montreal at Detroit.

KING'S BOW

Century Inn Rally Does It

Century Inn came from behind to defeat King's Hotel 6-5 in Stuffy McGinnis Senior Men's Softball League play Thursday at Heywood Avenue Park.

Down 4-2 at the bottom of the fourth inning, Century rallied for a four-run effort in the fifth and then held on for the win behind the relief pitching of George Barker.

	W	L	T	Pts
Lake Cowichan	9	3	0	18
Victoria Luckies	9	4	0	18
B.C. Telephone	8	2	0	16
Bottle Exchange	7	6	1	13
Century Inn	6	6	0	12
King's Hotel	4	8	1	9
Sooke Hotel	4	9	0	8
Nelson's Cleaners	3	11	0	6

Next game: Tonight—Sooke Hotel vs. Bottle Exchange, Heywood Avenue Park, 6:45.

Century Inn	001	140	0—6	7 0
King's Hotel	102	110	0—5	11 1

Ferd Piloh George Barker (5) and Bill James; Al Graham, Rick Rawnsley (5)) and Ron Provan.

WAKEHAM HAS 77

Devlin, Still Early Leaders

TORONTO (CP)—Billy Casper has the gallery at the Canadian Open golf championship wondering what will happen when he stops driving for show and starts putting for dough.

Casper, one of the deadliest men around the greens on the U.S. professional golf circuit, took 34 putts in the opening round Thursday and still wound up just two strokes behind the first-round leaders—Bruce Devlin of Australia and Ken Still of the U.S.

Still and Devlin, who admitted they "played with a great deal of luck," carded three-under-par 67s over the 6,792-yard St. George's Golf Club layout. Casper shot a 69 to tie with five other Americans and Moe Norman of Gilford, Ont., for third place in the 72-hole tournament that carries a $25,000 first-place prize.

ROLLING GREENS

"Those greens take a lot of playing after a miss because they're so rolly," said Casper, who is aiming for his third straight tournament victory in Canada. He won the Canadian Open and the $200,000 world championship in this country last year.

"I guess you could say I didn't putt exceptionally well," said Casper.

But Casper and a number of other top-name U.S. professionals agreed that a northwest wind gusting to 20 miles an hour turned the easy-looking course into a rolling green monster Thursday.

"It's tough to get the greens in a wind like this, but I understand from the local people that it isn't normal."

SOME DIDN'T MIND

The wind didn't appear to interfere with rounds by Devlin and Still.

Devlin said he "couldn't really remember hitting any fairway," but his dazzling recoveries and super 26-stroke putting carried him into a first-place tie and made "me feel I should be given a licence for stealing."

"I'm extremely embarrassed because I should have scored an 80."

He holed a 70-foot chip shot for a birdie four on the 15th hole and sank a pair of 15 footers for a birdie and a par.

Still blew a chance to take over sole possession of first place when he missed a three-foot putt on the final hole and three putted the green.

Ken Fulton of Trail had a fine 31 on the first nine but slipped to 40 on the second nine to finish with 71.

Wayne Vollmer, who managed to squeeze into the field because of a last-minute withdrawal, led the other B.C. pros in the field with 37-38—75. Victoria's Bill Wakeham carded 40-37—77 while Bob Cox of Vancouver had 32-42—74.

CANADIAN OPEN SCORES

TORONTO — Leading scorers in the first round of the Canadian Open golf championship:

Bruce Devlin, U.S.	32-35—67
Ken Still, U.S.	32-35—67
R. H. Sikes, U.S.	33-36—69
Lou Graham, U.S.	34-35—69
Billy Casper, U.S.	32-37—69
Orville Moody, U.S.	35-34—69
Moe Norman, Ontario	35-34—69
Tom Weiskopf, U.S.	31-38—69
Tom Aaron, U.S.	36-34—70
Phil Rodgers, U.S.	34-36—70
Bob Charles, N.Z.	34-36—70
Ron Cerrudo, U.S.	34-36—70
Dick Lotz, U.S.	34-37—71
Don Bies, U.S.	33-38—71
Bob Smith, U.S.	33-38—71
Bruce Crampton, Aust.	33-38—71
Sam Snead, U.S.	36-35—71
Butch Biard, U.S.	34-37—71
Rives McBee, U.S.	35-36—71
Ken Fulton, Trail	31-40—71
Mac McLendon, U.S.	34-37—71
Bert Yancey, U.S.	34-37—71
Dutch Harrison, U.S.	35-36—71
Jack McGowan, U.S.	34-37—71
Bob McCallister, U.S.	33-38—71
Leon DeCaire, Toronto	35-36—71
Al Balding, Toronto	34-37—71
Bob Erickson, U.S.	32-39—71
Steve Reid, U.S.	35-37—72
Gene Littler, U.S.	35-37—72
Jerry Barber, U.S.	34-38—72
Jim Ferrier, U.S.	34-38—72
Ted Makalena, U.S.	33-39—72
Harold Kneece, U.S.	35-37—72
Rockey Thompson, U.S.	36-36—72
Jerry Steelsmith, U.S.	34-38—72
George Smith, U.S.	36-36—72
Bobby Nichols, U.S.	37-35—72
Charles Sifford, U.S.	36-36—72
George Archer, U.S.	33-39—72
Jack Ewing, U.S.	35-37—72
Harold Henning, South Africa	35-38—73
Fred Martin, U.S.	36-37—73
Jim Colbert, U.S.	35-38—73
Don Fairfield, U.S.	35-38—73
Jack Nicklaus, U.S.	37-36—73
Julius Boros, U.S.	35-38—73
Bob Lunn, U.S.	36-37—73
R. de Vincenzo, Argentina	37-36—73
Al Gieberger, U.S.	34-39—73
Bob Murphy, U.S.	36-37—73
Ron Montressor, U.S.	36-37—73
Chris Blocker, U.S.	37-36—73
Ken Sirard, Toronto	35-38—73
Mike Hill, U.S.	34-39—73
Jim Grant, U.S.	35-38—73

Greaves' Power Jolts Ingrahams

Gary Bishop and Bob Knowles lent power at the plate to boost Greaves to a 12-11 win over Ingraham in a Senior Amateur Baseball League game Thursday at Layritz Park.

Bishop lashed out a triple, double, two singles, while Knowles added a homer and two singles.

	W	L	Pct.	GBL
Transports	9	5	.643	—
Ingraham Hotel	8	5	.615	½
Greaves	7	7	.500	2
Independents	7	9	.438	3
Lake Cowichan	4	9	.308	4½

Next games: Saturday — Greaves vs. Lake Cowichan at Lake Cowichan, 1 and 3 p.m.; Orphans vs. Independents at Topaz Park, 1 and 3 p.m.

Greaves	103	025	1—12	11	2	
Ingraham Hotel	120	040	2— 9	9	3	

Stan Thame, John Yankoski (6) and Gary Bishop; Tom Sallaway, Doug Hemming (6) and Lorne Bunyan.

STORM STOPS CRICKET TEST

LONDON (Reuters) — Torrential rain and hailstones the size of marbles ended play after only 87 minutes Thursday as England and Australia met for their 200th test cricket match.

England scored 53 runs for the loss of one wicket in the morning and only one more ball was bowled before the storm broke after lunch.

SPORTS MENU

TONIGHT

SOFTBALL

6:45 p.m.—Senior Men's League, Red Lion vs. Colony, Central Park.

6:45 p.m. — Stuffy McGinnis Senior Men's League, Sooke vs. Bottle Exchange, Heywood Avenue Park.

6:30 p.m.—Lower Island Junior Men's League, Morrisons vs. King's, Lower Central Park.

SATURDAY

CRICKET

2:15 p.m.—Victoria and District Association, Oak Bay vs. Incogs, Windsor Park.

BASEBALL

1 and 3 p.m.—Senior Amateur League, doubleheader, Independents vs. Orphans, Topaz Park.

GOLF

9 a.m. and 1 p.m.—Match-play final (36 holes) for B.C. Amateur championship, Gorge Vale.

CAR RACING

7 p.m.—Time trials, start, super-stock and super-modified meet, Western Speedway.

SOFTBALL

6:45 p.m.—Senior Men's League, Red Lion vs. Carlings, Central Park.

Top Teams Breeze Along

Queen's Own Rifles are on top of the Lower Island Women's Senior Softball League and Molsons Vicettes stand on the next rung as both scored overwhelming victories Thursday.

Rifles administered a 25-4 thrashing to Tillicum Club at Bullen Park while Molsons dumped Cantin Movers 17-3 at Central Park.

Molsons	160	460	0—17	13	3
Cantins	001	200	0— 3	8	7

Carol Newcomb, Sharon Newcomb (4) and Bev Polson; Kathy Newell (4); Jean Desllppe and Linda Reid.

Tillicums	000	002	2— 4	6	7
QOR	008	449	x—25	19	3

Myra Harris, Betty Striffle (4), Bertha Saxby (5) and Lorna Bullas; Marion Goodin, Nan Sexton (6) and Marcine Stobel, Sheila Hobbs (5).

ESQUIMALT
SPORTS CENTRE
TONIGHT
Roller Skating
250 Pairs of Rental Skates
8:00 p.m.

VICTORIA "Y" — DAILY TIMES
INTERNATIONAL
TRACK & FIELD MEET
FEATURING SUCH STARS AS
HARRY JEROME • TERRY DOOLEY
VALERIE JEROME PARKER
BOB McLAREN
IRENE PIOTROWSKI
AND MANY OTHERS ! ! !
SATURDAY, JUNE 22
CENTENNIAL STADIUM — UVIC
HEATS 10 A.M. and 1:30 P.M.
FINALS 6:30 P.M.
Tickets at the Gate $1.00 - $2.00
Students Half Price

FORDS! CHEVS! DODGES!
375 CUBIC INCH SUPER STOCKS
PLUS
SUPER MODIFIEDS
SATURDAY
TIME TRIALS 7 M.—1st RACE 8 SHARP
Adults $2.00 Students $1.00 Kids Free
WESTERN
"THE ACTION SPEEDWAY"
(RAIN DATE SUNDAY, 1 P.M.)

YACHTSMAN RESCUED

Three Days on a Rubber Raft

French yachtsman Jean de Kat was reported fit and well aboard a Norwegian freighter today after surviving three days in the mid-Atlantic in a tiny rubber life raft.

De Kat, 27, took to the raft Tuesday after his three-hulled yacht Yaksha broke up in a storm which scattered competitors in the single-handed trans-Atlantic race.

Fourteen others of the original 35 entrants have not been heard or sighted since the storm but race organizers are not yet worried. Eight carried no radio transmitters and others may be out of radio range or deliberately keeping their postions secret.

The race started from Plymouth, England, June 1 with Newport, R.I., as the destination.

De Kat built the 50-foot Yaksha himself.

A Royal Air Force plane crew spotted his raft near dusk Thursday and guided the 10,000-ton freighter Jagona to the rescue.

★ ★ ★

These things have also been happening in the world of sport:

Tony Conigliaro, the sidelined young slugger of Boston Red Sox, says doctors have advised him the condition of his injured left eye has stabilized and given him hope he may return to baseball next year. Conigliaro suffered blurred vision after being hit by a pitched ball last August. . . . German middleweight boxing champion **Jupp Elze,** who died Thursday night from brain damage, was "doped" for the fight, the Cologne Institute of Legal Medicine announced today. Elze staggered to his corner and collapsed in the 15th round of a June 12 bout against **Carlos Durnan** and never regained consciousness . . .

Canada's **Sandra Post,** 20, and Germany's **Gerda Whalen,** 30, held a one-stroke lead entering today's second roound of the $20,000 U.S. Ladies' Professional Golf Association championship at Sutton, Mass. . . . Both fired one-under-par 72s despite high winds Thursday.

SHORTS IN SPORTS

DORIS BROWN ENTERS SATURDAY TRACK MEET

World Record Holder Opposes Anne in 440

DORIS BROWN
. . . joints starry field

Former pole vaulter who was a member of France's junior team, Gerard Dumas has been associated with Vancouver Olympic and Victoria YM-YWCA track clubs since arriving in Canada 10 years ago. Canadian track and field correspondent for the Paris paper L'Equipe, Dumas is submitting the following comments in the second of two articles on the international track and field meet scheduled Saturday at Centennial Stadium:

By GERARD DUMAS

Considered one of the fastest running surfaces in Canada, the new all-weather track at Centennial Stadium will receive a revealing test Saturday with the running of the international track and field meet sponsored by the Victoria YM-YWCA and the Victoria Daily Times.

In quantity and quality of contestants, the affair, which will also serve as trials for selecting B.C. athletes to compete for places on a Canadian national team, seems certain to be the greatest ever presented on the Island.

Adult stars from most of the top clubs in B.C., Washington and Oregon are included in the more than 650 entrants and will be going for medals in open competition, but youngsters will also grab shares of glory since age-class contests are also scheduled on the all-day program.

Age-class heats will begin at 10 a.m. Age-class finals and open heats are slated to start at 12:45 p.m. Finals of open events will begin at 6:30 and are expected to conclude about 9.

In Thursday's article I discussed probable performances of major contenders for victories in men's track events. Today, let's talk about what could happen in field contests and women's track events.

Wedmann aims at seven-foot jump

Even in the U.S., where track and field performances are usually among the best in the world, a seven-foot mark in the high jump is still a notable effort. Canada's most talented leaper, and national record holder, Wilf Wedmann of Simon Fraser University, has topped 6:10 and will be hoping to clear the magic seven-foot barrier from the excellent take-off surface at Centennial Stadium. Behind him will be several men who have topped 6:6, including Roger Mercier, Steve Spencer and basketball ace Sam Vandermuellen.

Broad and triple jumps: Canadian champion Bill Greenough (24:6 and 50:8) should get good competition from Vancouvers' Roger Mercier and the American pair of Pat Deneen and Randy Montgomery.

Pole vault: One of the glamor events of the meet will be the struggle between Americans Casey Carrigan and Jim McMillan, both 16-foot vaulters, ahead of promising Canadians Rick Burrows and Allan Kane.

Throwing events: Let's mention Brian Robinson (Duncan) over Stu Hunnings (Vancouver) in the shot put. Tom Smith will win the discus and Jan Versteen will take the hammer. With six men able to beat 200 feet, the javelin should be interesting with SFU's Dave Vander Griend (241 feet) a probable winner over Seattle's Ken Johnson, whose best this year is 231.

Irene Piotrowski, the Vancouver star who holds Canadian records in the women's sprints, should be the dominating figure in women's competition. Irene should take the 100 and 220, although SFU's Jan Maddin could make it close in the longer event.

Anne Langdale, the amazing 16-year-old from Mount Douglas High who has run the fastest quarter-mile (56.7) by a woman in Canada this year, appeared the probable winner of the 440 after a stiff argument with Richmond's Ann Covell (57.7).

However, a late entry by Doris Brown primises to make the event one of the meet's highlights. The Seattle housewife, holder of the women's world indoor mile record, has turned the 440 in 56 seconds and might push Miss Langdale to new heights.

And if meet officials can convince Seattle's Janet Johnson to switch from the sprints to the quarter-mile, the event will have even greater stature.

In the half mile, Pat Mills, also of Richmond, will run under 2:20 and win easily. Jay Dahlgren of Vancouver has nothing to fear in javelin and discus throws. The Canadian record holder is training for the Olympics and should register excellent efforts.

That's the way things are shaping up for Saturday, but Canada's expanding track and field program is producing a new crop of talented young athletes.

Some of them could spring surprises and provide us with even more thrills than we expect in a standout meet.

VANCOUVER ENTRIES

FIRST RACE — Claiming, $1,425, for three-year-olds and up, six and one-half furlongs:

Takavich (Ray) 114
Shady Spirit (Dailey) 115
Ky Monsieur (Barroby) 111
Forest Heights (R. Arnold) 111
Madam Isabelle (Ulrich) 114
Taycalls Pride (Johnson) 114
Dark Susan (Baze) 115
Bay Hope (Howg) 106
Ellabhal (Terry) 114
Raymond Bam (Phillips) 119
Also eligible:
Cheeky Charger (Broomfield) 119
Mobil Maid (Howg) 109
Sirinki (Tierney) 114
Seven L. (Tierney) 114
Sly Guy (Tierney) 122
Just a Habit (Dailey) 115
Mug Up (Strange) 106
Miss Emily (Broomfield) 111
Andys Arab (Saputo) 111
Western Chief (J. Arnold) 109
Supreme Courage (Terry) 119
Western Shadow (Strange) 119
Royal Chic (R. Arnold) 119
Flying Phillip (Barroby) 119

SECOND RACE — Allowance, $1,480, for two-year-olds, nursery course:

Flying Garters (Anderson) 117
a-Patrick Spree (Baze) 115
b-Silver Simon (Cowie) 120
Valley of the Moon (Lanoway) 112
Paddy O'Hara (Tierney) 120
Wee Angel (Terry) 112
Keep In Mind (Dailey) 115
Gli-Nih-Kwa (Inda) 112
Second Blue (Salas) 112
Reno Kid (Broomfield) 120
Also eligible:
Dance Ahead (Lanoway) 120
Mobile Bay (Phillips) 120
b-Ardent Margie (Cowie) 115
a-Joes Tall Boy (Baze) 115
a-Entry
b-Entry

THIRD RACE — Claiming, $1,425, for three-year-olds and up, six and one-half furlongs:

Journeyman (Baze) 122
Celerius (Lanoway) 119
Double Jewel (J. Arnold) 110
Sir Runnymede (Dailey) 119
Tyranic (R. Arnold) 119
Sonny Blaze (Salas) 122
Howdedode (Cowie) 114
Gilt Star (Phillips) 119
Shadows Gem (Salas) 117
Sun Lodge (Terry) 117
Also eligible:
Royal Arm (Guerrero) 117
Nearcostar (J. Arnold) 109
Sky Risky (Broomfield) 119
Pride Of Glen (Anderson) 119

FOURTH RACE — Allowance, $1,550, for three and four-year-olds, six and one-half furlongs:

Lady Bouette (Anderson) 115
Waltzing Willie (Barroby) 109
Crescent Beach (Strange) 109
Western Cavalier (Guerrero) 109
Windsor Note (R. Arnold) 109
Miss Damour (Johnson) 112
Supreme Voyage (Terry) 112
Mike L. (Frazier) 109
Easy Bond (Inda) 115
Physical Ed (Baze) 115
Also eligible:
Glenlivet Zote (Tierney) 110
Crimson Ladd (Broomfield) 109
Magic Drive (Broomfield) 109
Surrey Magic (Salas) 114

FIFTH RACE — Claiming, $1,550, for three-year-olds and up, mile and one-sixteenth:

Some Stand (Salas) 117
Gaygunga Tot (Dailey) 115
Whaang Leather (Anderson) 114
Never Last (Frazier) 108
Border Spy (Barroby) 113
Magic Grey (Terry) 113
Swan Lady (R. Arnold) 110
Jay Circle (Baze) 114
Gilda (no boy) 111
Brooknie (J. Arnold) 106

SIXTH RACE — Claiming, $1,650, for three-year-olds and up, six and one-half furlongs:

Judo Holt (Salas) 118
a-Serenade In Red (Baze) 120
Warriors Desire (Cowie) 108
Northern Prince (Inda) 118
Beacon Tent (Lanoway) 115
Tonys Mark (Tierney) 120
Poco Pueblo (Broomfield) 116
Dark Thunder (Dailey) 115
a-Coolie How (Baze) 115
High Amble (Saputo) 118
a-Entry

SEVENTH RACE — "Lansdowne Handicap," $5,000 added, for three-year-olds and up, mile and one-sixteenth:

Royal Esteem (Barroby) 116
Major Presto (Baze) 115
Westbury Road (Lanoway) 120
Haigs Task (Tierney) 110
Regal Jingle (Frazier) 119
Hemlock Hustler (Terry) 119

EIGHTH RACE — Claiming, $1,425, for three-year-olds and up, mile and one-sixteenth:

My Madronna (Ray) 104
Stopem (Tierney) 114
Arctic Man (Frazier) 120
Woody Nite (Phillips) 111
Bitty Big John (Inda) 117
Tuffins (Barroby) 112
Foxy Bud (R. Arnold) 106
Gallant Drive (J. Arnold) 108
Haigia (Terry) 114
First Canadian (Lanoway) 116
Also eligible:
Home James (Baze) 114
Velvet Morn (Baze) 114

THREE SPRINTERS TOP WORLD MARK

SACRAMENTO, Calif. (AP) — Charlie Greene, Jim Hines and Ronnie Ray Smith each smashed the world record for the 100-metre dash Thursday before Greene outlegged Hines in the final of the Amateur Athletic Union track championships.

Green and Hines each won semi-finals in 9.9 seconds.

A meet official said that Smith also would get credit for a world record 9.9 even though he finished second to Hines in the semi-final heat.

Both semi-finals were run with wind readings of 1.8, well under the 4.47 allowable maximum.

The track must be resurveyed before any world record times can be submitted for recognition.

Germany's Armin Hary ran the first 10-second dash in 1959. It was equalled by Harry Jerome in Saskatoon in 1960 and by at least five others.

Like Old Times for Leo As Club Bats Stay Silent

By THE ASSOCIATED PRESS

Leo Durocher is almost as silent these days as the bats his Chicago Cubs are using while Bob Gibson is letting his right arm do the talking.

It was just like old times for Durocher as Gibson and St. Louis Cardinals blanked Chicago 1-0 Thursday—but they're times the Cub manager would rather forget.

For the Cubs, it was their fourth straight shutout defeat, tying a major league record. And their string of 46 consecutive scoreless innings broke the National League mark of 45 set by Cincinnati in 1931 and is two short of the major league record of 48 by the 1906 Philadelphia Athletics.

For Gibson, it was his fourth shutout in a row and ran his scoreless streak to 38 innings. Don Drysdale of Los Angeles Dodgers recently set all-time records of six straight shutouts and 58⅔ scoreless innings.

RETURNS TO SCENE

Elsewhere in the National League, Atlanta Braves tripped Cincinnati Reds 3-1, Philadelphia Phillies edged San Francisco Giants 2-1, Pittsburgh Pirates trounced Los Angeles 7-3 in the opener of the twi-night doubleheader but lost the nightcap 3-2 in 10 innings, and New York Mets turned back Houston Astros 5-3.

When the 1931 Cincinnati Reds went 45 innings without a run they had a shortstop named—you guessed it—Leo Durocher.

Reached at his hotel by a newsman who began to say something about scoreless innings, Durocher muttered, "I have no comment," and hung up the phone.

In the American League, Denny McLain won his 12th game against two losses as Detroit Tigers beat Boston Red Sox 5-1 and Chicago White Sox outslugged Cleveland Indians 8-4. McLain also hurled 6⅔ innings of hitless ball.

BASEBALL SCOREBOARD

NATIONAL LEAGUE

	W	L	Pct.	GBL
St. Louis	41	25	.621	—
Atlanta	35	30	.538	5½
Philadelphia	31	29	.517	7
San Francisco	35	33	.515	7
Los Angeles	35	34	.507	7½
Pittsburgh	31	32	.492	8½
New York	31	33	.484	9
Chicago	30	34	.469	10
Cincinnati	30	34	.469	10
Houston	25	40	.385	15½

Chicago ..... 000 000 000—0 5 0
St. Louis ..... 001 000 00x—1 4 0
Jenkins, 6-8, and Hundley; Gibson, 8-5, and McCarver.

Houston ..... 000 001 002—3 7 2
New York ..... 001 031 00x—5 5 1
Dierker, 6-10, Dukes (7) and Adlesh; Seaver, 5-5, Short (9) and Martin. Home runs: New York—Jones (7th), Shamsky (4th).

San Francisco ..... 000 001 000—1 6 1
Philadelphia ..... 200 000 00x—2 6 1
Sadecki, 7-9, and Hiatt; Wise, 5-5, and Ryan.

Cincinnati ..... 010 000 000—1 9 2
Atlanta ..... 000 120 00x—3 4 0
Nolan, 2-2, Ritchie (7), and Bench; Pappas, 3-3, Upshaw (6) and Torre. Home run: Atlanta—Torre (7th).

Los Angeles ..... 000 000 201—3 5 2
Pittsburgh ..... 100 042 00x—7 13 1
Sutton, 3-7, Grant (4), Aguirre (8), and Haller; Blass, 4-2 and May.

Second Game

Los Angeles ..... 000 020 000 1—3 8 0
Pittsburgh ..... 000 001 010 0—2 8 0
Kekich, Billingham, 2-0, (9), Purdin (9), and Haller; Sisk, Walker (5), Kline (7), Face, 1-2, (9), and May. Home run: Los Angeles—Fairey (1st).

AMERICAN LEAGUE

	W	L	Pct.	GBL
Detroit	43	23	.652	—
Cleveland	35	31	.522	—
Baltimore	33	30	.524	8½
Minnesota	34	31	.523	8½
Oakland	32	32	.500	10
Boston	30	31	.492	10½
California	31	33	.484	11
New York	29	35	.453	13
Chicago	28	34	.452	13
Washington	24	38	.387	17

Boston ..... 000 000 100—1 3 2
Detroit ..... 001 080 10x—5 7 1
Ellsworth 5-5, Waslewski (4), Lyle (7) and Howard; McLain 12-2 and Price. Home run: Detroit—Stanley (5th).

Cleveland ..... 300 000 001—4 6 1
Chicago ..... 000 101 06x—8 9 1
Williams, Paul 0-3 (6), Kurtz (8) and Sims; John 6-0, Wood (9) and McNertney. Home run: Chicago — Wagner (1st).

PACIFIC COAST LEAGUE

Phoenix 1, Seattle 0.
Tacoma 4, Tulsa 3.
Portland 7, Oklahoma 4.
San Diego 13, Vancouver 3.
Spokane 6, Indianapolis 5.
Denver 7, Hawaii 4.

INTERNATIONAL LEAGUE

Syracuse 4, Columbus 3.
Louisville 5, Rochester 3.
Buffalo 6, Richmond 0.
Jacksonville 4, Toledo 3.

FOR THE BEST PRICES

Example:
775-750x14
Full 4-Ply.
Reg. $30.82
NOW ONLY
$21.56
Lifetime Guarantee
No Time Limit

OK TIRE STORES
1031 HILLSIDE
385-7028

Starts Today!
JEUNE BROS.
12th Annual
'SCHOOL'S OUT'
SALE

Get Equipped for Summer Camp at ALL-ROUND BARGAIN PRICES!
While Quantities Last

OMAR's TENT SPECIALS
17 Different Tent Models and Styles—in Stock!
6 on Display in Our Tent Village

9'x12' CABIN TENT—This ideal tent, with sewn-in floor, two big nylon screened windows on both sides, zippered dutch door and privacy curtains all around, is completely waterproof. High 5' walls permit plenty of head room. Complete with poles and pegs. Reg. price $90.00. SALE PRICE $79.88
8'x10' CABIN TENT—As above, for the smaller family. SALE $72.88
9'x9'x7' PALMETTO TENT—Compact and very easy to erect. Dutch style door with nylon screen and full zipper. Complete with poles, ropes and pegs. List price $42. SALE PRICE $34.88
9'x12'x7'-6" DELUXE PALMETTO TENT—As above but much roomier and with many deluxe features SALE PRICE $54.88
With Outside Frame SALE PRICE $66.88
7'x7'x5' PALMETTO "HIKER" TENT—Ideal tent for the young camper or small car owner, with sewn-in floor, poles and pegs. SALE PRICE $27.88

HIKERS' TENTS—LIGHTWEIGHT AND COMPACT

NYLON TRAILMASTER—Wt. 4½ lbs., 5'x3'x3'6", zippered screen door and window, complete with 2-pce. alum. poles. SALE PRICE $22.88
MOUNTAINEER TENT—Wt. 6 lbs., 6'x7'4"x4'6". Reg. $35. SALE PRICE $29.88
VAGABOND DE LUXE MOUNTAIN TENT—A two-man tent complete with "Silk" Fly Sheet and rubberized floor. Alum. poles. SALE PRICE $42.88

KIDS' TENTS

PUP TENT—5'x7' for overnite or the backyard. SALE PRICE $7.88
TEEPEE TENT—Complete with Indian style poles and colorful motif on walls. SALE PRICE $9.88
DE LUXE PUP TENT—With sewn-in floor, nylon screen. SALE PRICE $14.88

REPEAT OFFER!
After last month's most successful Sale we were able to obtain only 15 more of these fine sturdy camper trailers at this outstanding price.

TENT TRAILER
"OMAR'S SPECIAL"
Camp in comfort with this roomy home away from home. The 5'6"x6'15" box opens to a big 6'6"x12' living accommodation. Sleeps 6 adults off the ground. High speed 4-ply tires. Timken bearings and 3-leaf spring suspension. The top quality waterproof tent has 4 large screen windows. (Not exactly as illustrated.) Naugahyde overall cover. Manufacturer's List Price $450.00.
ALL THIS FOR ONLY $388.88

1000 SLEEPING BAGS
—WHILE THEY LAST!

"TINY TIM" SPECIAL
A bag specially made for the kids. Size 54"x54", insulated with high-loft wool, cozy Kasha liner. SALE, Each $4.88
2 for $9.44
Youth's bag, slightly larger, 54"x66". SALE PRICE $5.88
or 2 for $10.88
Adult-size. Wool Bags. Full zippered, 72"x72". Two can be zipper together. Reg. price $9.00. SALE PRICE $7.88
or 2 for $14.88
Cellacloud 3-lb., similar to above. Reg. $13.00. SALE PRICE $10.88
or 2 for $20.88
Cellacloud, 4-lb. Warmer and fluffier. SALE PRICE $12.88
or 2 for $24.88
3-lb. Terylene bag, the best synthetic insulation. It is warm and cozy and retains its loft, will not pack or lump. Full zipper, outdoor pattern liner. SALE PRICE $15.88
or 2 for $29.88

DOZENS OF OTHER EXTRA SPECIAL VALUES
Air Mattresses — Camp Cots
Camp Stoves — Coolers
Patio Furniture — Life Jackets
Terms? You Name It!

OPEN FRIDAY TILL 9 P.M.
Yes! We take Phone Orders—at 385-7751

Jeune BROS. LTD.
570 JOHNSON ST. EV 5-7751

MOHAWK
LET US HELP YOU GO STRAIGHT!

WHEEL ALIGNMENT
Caster-Cambre-Toe-in
$7.95 (most cars)
DOUGLAS MOHAWK
3005 Douglas St.
Phone 382-5432
OPEN 24 HOURS

GOODERHAM'S BONDED STOCK AND THE YOUNG HOST.

Congratulations. You've learned long ago that there is a whisky with which you can be generous. Gooderham's Bonded Stock.

It has a flavour that is as rich and mellow as you could ever hope for. A smoothness to delight you, too. And a way of going down so very nicely with all your friends. No wonder it is so popular.

So pass it on. Be generous.

GOODERHAM'S HAS BEEN DISTILLING FINE CANADIAN WHISKIES SINCE 1832.
This advertisement is not published or displayed by the Liquor Control Board or by the Government of British Columbia.

A Mercury outboard with Thunderbolt ignition will run on dirty plugs like these.

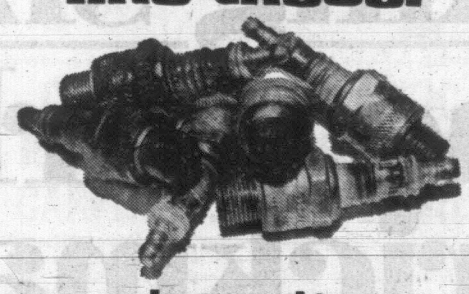

Just try this with any other ignition system.

Badly fouled, shorted or oiled plugs run fine when you have 40,000 volts available to fire through 'em. And if Thunderbolt will run an engine on plugs like these, think what it'll do with a new set. For one thing, you'll go years between changes. For another, Thunderbolt has no breaker points to wear out or replace. Then there's the matter of starts. People who tried Thunderbolt for the first time couldn't tell *when* the engine started. Suddenly it was running. There's a smoothness and quietness of operation . . . from idle to full bore . . . that you've got to experience. Thunderbolt . . . only electronic ignition created exclusively for marine use . . . is a year older, and better, than anyone else's. But the difference doesn't end there. Thunderbolt can develop almost *twice* the voltage of any other system, and deliver it several times *faster*. That's why the 14 new Mercs with Thunderbolt ignition outperform anything in their class. See your Mercury dealer!

Mercury... THE PAYOFF IS PERFORMANCE: 3.9, 6, 9.8, 20, 35, 50, 65, 100, 125 hp.

FIRST IN MARINE PROPULSION
MERCURY
Kiekhaefer Mercury of Canada, Ltd. Toronto. Subsidiary of Brunswick Corp.

Mercury Marine Sales & Service
The Action Spot
736 CLOVERDALE
385-8922

Mullins Marine
925 YATES
382-1928

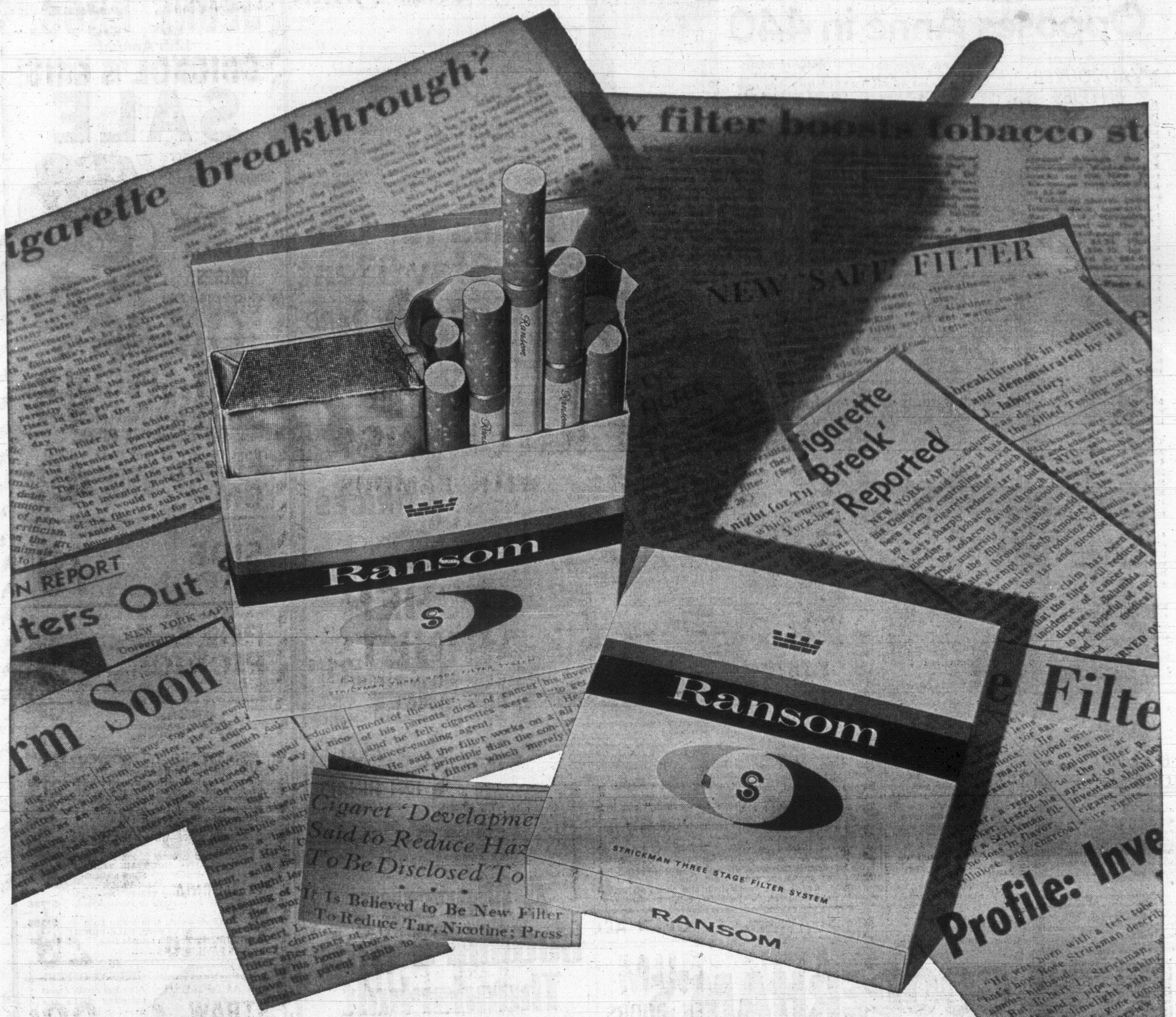

Ransom is the first full king size cigarette in the world with the Strickman Filter!

New RANSOM with the Strickman Filter is so efficient, it must, under licence, guarantee to deliver no more than 10 milligrams of tar.

With this very high level of filtration, RANSOM's rich tobacco flavour is truly remarkable.

In test after test, smokers preferred the flavour of a cigarette with the Strickman Filter four to one over the same cigarette with a conventional filter.

We are proud that RANSOM is the first full king size cigarette in the world to offer you the Strickman Filter.

We know how much it means to those who enjoy the simple pleasure of smoking.

RA 68-T

FISHING REPORT

Anglers Find Action Brisk

By STEWART LANG

Campbell River remains a Mecca for freshwater anglers on Vancouver Island while the sea-water fleet is finding action brisk everywhere.

Working south on the Island from **Campbell River** we find poor spring salmon returns in Johnson Strait, but showing improvement off the south end of **Quadra Island. Brown's Bay** continues good but better fishing closer to Campbell River, near **Butler's Point** and **Duncan Bay,** makes the longer trip seem unnecessary. **Frenchman's Pool,** near Painter's Lodge, has fallen off a bit, but a large stock of herring and shrimp indicate spring fishing returns are likely to improve.

The bell-buoy off **Comox,** fished on a slow tide, should yield bluebacks. Springs in this area may be found from **Blue River** to **Kitty Coleman** beach. Restrictions on commercial herring nearby could account for this improved fortune.

On the west coast, springs up to 30 pounds have been taken off **Bamfield** and near **Village Island.**

★ ★ ★

Deep Bay remains the best for coho seekers, with many over the five-pound size coming in regularly.

Spring fishing is good from **The Fingers** south to **Dodd's Narrows** and near **Clayton's. Cowichan Bay** is another excellent choice, especially around **Separation Point. Maple Bay,** at low tide, and under the power line in **Sansum Narrows** also may be considered safe bets.

Pedder Bay has slowed down a bit but is showing some springs from seven to 27 pounds. Early morning is the best time for trolling off **Oak Bay** with **The Gap** and **Halibut Flats** best spots.

Mill Bay and **Pat Bay** remain good for cohos around the upper end of Saanich Inlet. **Tod Inlet** to **Willis Point** is good for springs and **Finlayson Arm** "safe" for both. Cohoes averaging around 4¼ pounds have started to outnumber the springs at the south end.

★ ★ ★

For the fresh-water enthusiast, **Campbell River Lakes** system, and **Buttle Lake,** can be described in one word—dependable. **Middle Quinsam** is yielding some fine trout about pan-size while **Ledore** must be considered best for the fly purist.

In mid-Island, **Great Central** is still giving up fine lake trout and **Sproat Lake** has been good for those using a flasher and going deep.

Bass fishermen might take note of **Green Lake** in the **Nanaimo** area.

Some action is still to be had from brown trout on the upper reaches of the **Cowichan River** and a few trout returns have been reported from the **Nanaimo Lakes** chain.

Closer to Victoria, **Weeks Lake** had some heavy pressure over last weekend with some success noted. **Shawnigan** and **Kemp Lakes** still are producing a few trout on the troll.

★ ★ ★

Ken Smith won the trophy for the fourth week of the VSIAA qualifying derby with a 27:03 spring (chinook) and **Bob Redgrave, Marie Sidaway, J. Robson** and **J. Elliott** took hidden-weight prizes.

Fishing is now in its fifth week, halfway to the fishoff on July 29.

Winners of the Chinook Club's Sunburn Derby last Sunday were **A. Gray** (20:12), **Mel Lohr** (19:11) and **Jim Rymer** (12:14). **Charley Hammond** walked off with first prize in the Anglers' Anchorage Father's Day Derby.

Bonspiel Certain Of Record Entry

A record entry of 34 rinks is already assured for the seventh annual summer curling bonspiel at Esquimalt Sports Centre.

Entry deadline is 5 p.m. Monday for the four-event 'spiel, which stipulates that each rink contain at least one woman curler.

Starting date is Thursday, June 27, and the event will conclude the following Sunday with evening draws only on Thursday and Friday.

TIME OUT By JEFF KEATE

"Now the champ, supremely confident as ever, is just toying with the challenger!"

Picking Favorite Difficult After Blizzard Blew Over

TORONTO (CP) — An injury to Arctic Blizzard has made picking a winner in Saturday's Queen's Plate a difficult chore.

The winter book favorite, Arctic Blizzard suffered a cracked sesamoid bone about 10 days ago and his withdrawal leaves Canada's richest horse race with no odds-on choice.

A field of 13 starters, including three fillies and one surprising last-minute entry, was drawn up Thursday to compete for the first-place money of $53,641.

The surprise entry is McSam. His owners, the Eaton-Assaf Stable, stunned horsemen Thursday by dropping $1,000 in the entry box.

McSam usually runs in claiming races with a price tag on his head. He has run twice this year for $7,500 and $5,000 and finished sixth both times. Nobody claimed him.

Another last-minute entry Thursday was Winning Isle, a filly owned by Leonard Prussky of King, Ont. The other fillies are Solometeor, owned by E. P. Taylor's Winfields Farm and winner of the Canadian Oaks for fillies a week ago, and Mink Stole, owned by Marc, Gene and Don Cavotti.

The three will be trying to make it two Plate wins in as many years for the girls. Conn Smythe's Jammed Lovely won last year.

Dropped from the list of entries Thursday was Bow Shannon, badly beaten in the Plate Trial Monday.

The morning line Thursday had the Lanson Farm entry of Big Blunder and Polar Zone at 5 to 2. Lanson Farm is owned by Mr. and Mrs. M. J. Boylen.

Rouletabille, owned by J. Louis Levesque of Montreal, was listed at 3 to 1 while Phelodie, out of the J. Frowde Seagram Stable, was rated 4 to 1.

Listed at 6 to 1 is the western hope Merger, owned by Max Bell and Frank McMahon of Calgary and Vancouver. Solometeor was 8 to 1, Mink Stole 12 to 1 and Winning Isle 15-1.

At odds ranging from 15 to 1 to 30 to 1 were Northern Oil, No Parando, Dainty Davie, McSam and Son Costume.

ROVER "2000" TC
$4198

CAR AND DRIVER
"The People's Choice in Sport Sedans in '67, re-elected in 1968."
WORLD'S BEST SPORTS SEDAN
Available as the "2000" Automatic at the same price

Brian Holley MOTORS LTD.
NOW 2 LOCATIONS
New Car Showroom Parts Service — 750 Broughton — 384-1161
New and Used Car Sales — 3319 Douglas
BESIDE A & W DRIVE-IN
384-3221

Canada needs
TRUDEAU
Esquimalt-Saanich needs
ANDERSON
For:
- An experienced voice in Pacific Affairs
- A strong Federal Government
- A native son for strong action on local issues
- Policies for the future, not the past

VOTE
ANDERSON X
David
Foreign Service Officer
The Esquimalt-Saanich Liberal Candidate
Inserted by Anderson for Action Committee
Phone 382-9131

SHAWNIGAN
YOUR HOME IMPROVEMENT CENTRE

"INSTANT KITCHENS"

WITH FAMOUS Crestwood FURNITURE FASHIONED
KITCHEN CABINETS

LADIES—NOW IS THE TIME TO MODERNIZE YOUR KITCHEN
—READY BEFORE YOUR SUMMER GUESTS ARRIVE—

Shawnigan are experts in kitchen remodelling and design, with many scores of Victoria homes already enjoying the beauty and convenience of quality Crestwood cabinets. Shawnigan is indeed proud to be exclusive dealers of these famous brand name kitchen cabinets which feature many outstanding "firsts" in cabinet design. You will be pleasantly surprised at the quick, efficient way your remodelling is handled and the amazing transformation possible to your present kitchen. Visit Shawnigan soon and see the displays featuring two exclusive styles of kitchen cabinets—Carousel and Slimline. With the wide variety of cabinets available, Shawnigan can design your kitchen to fit your pocketbook. Why not phone for an appointment?

FREE DESIGN AND ESTIMATING SERVICE—Just a phone call away
Take advantage of Shawnigan's free design and estimating service. We will visit your home daytime or evening and help you plan a functional, beautiful Crestwood kitchen. There is no obligation to this free service.

EASY TERMS . . .
NOTHING DOWN—Low Monthly Payments
Let Shawnigan finance your new kitchen. Why suffer the inconvenience any longer. Remember, every dollar spent on remodelling your kitchen adds $2.00 to the value of your home. Hard to beat that for an investment!

SHAWNIGAN—OPEN ALL DAY EVERY SATURDAY

ALUMINUM SCREEN DOORS
PRICES SLASHED!

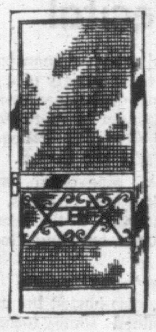

Shawnigan has just received another shipment of these handsome, sturdy aluminum screen doors. Many sizes are available—doors are reversible right or left hinging and are adjustable one inch in width and height. All hardware and decorative grille included at this amazing low price!
Special Price Only (Sizes from 2'6"x6'6" to 2'10"x6'10") $15.95 each

CAPE COD
ALL CEDAR GARDEN CHAIRS

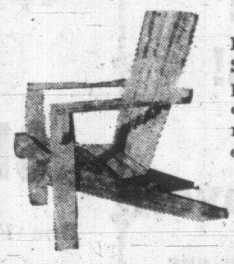

Lowest Price in Town!
Here's another example of Shawnigan's low prices. These pre-cut, ready to assemble lawn chairs are made of kiln dried red cedar and can be constructed in less than an hour.
(Sorry, Limit 4 per customer) Special Only $2.78 each

CEDAR PICNIC TABLES
PACKAGED PRE-CUT

LOW, LOW PRICE . . .
SPECIAL PRICE, ONLY ..... $16.95 each
Sturdy, ready to assemble, red cedar picnic tables at the lowest price in town. Another Shawnigan example of quality at low prices. These tables are 6 ft. long and are pre-drilled, ready to bolt together. Bolts and galvanized nails are included.

CORRUGATED PLASTIC PANELS FOR SUNDECKS, CARPORTS, PATIOS, etc.
Versatile, popular corrugated plastic panels are featured now at Shawnigan. Now is the time to build that sundeck or patio and these long-lasting, corrugated plastic panels will do the job nicely. (Designed to fit framing at 24 ins. centres.)

Panels are available in green, yellow, white and clear

26" wide by 6' long $1.59
26" wide by 8' long $1.99
26" wide by 10' long $2.99
26" wide by 12' long $3.49

90-lb. ROLL ROOFING

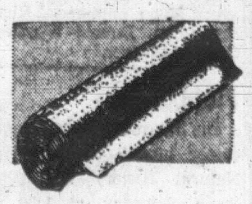

Roll is 3-ft. wide and covers 100 square feet of roof surface.

Now's the time to fix that leaky roof while the weather is warm and dry. Don't wait until the rains come. Heavy 90-lb. roofing is available in three colors—black, red and green.
Special, Per Roll $5.95

CONCRETE INCINERATORS
A TERRIFIC BUY!

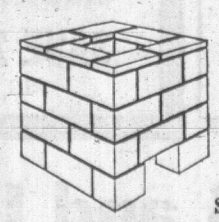

Easy to assemble, these handy concrete block incinerators are convenient for disposing of garden rubbish, etc. Easy to follow illustrated instructions accompany each incinerator. Outside dimensions are 32 ins. by 32 ins. and 34 ins. high.
Special Price Only $12.88 each

SHAWNIGAN
BUILDING SUPPLIES LIMITED
2000 GOVERNMENT ST., VICTORIA, B.C.
ADD NEW LIFE AND VALUE TO YOUR HOME . . .

FOR FREE ESTIMATES
Call 382-7261
STORE HOURS:
Monday to Saturday
8:00 a.m. to 5:30 p.m.

SHOP-EASY
WHERE CHICKEN IS KING!

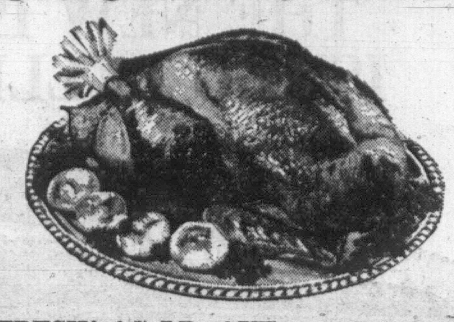

FRESH! 4-7 LB. AVE.
ROASTING CHICKEN GRADE A lb. 49c
WHOLE, FRESH!
FRYING CHICKEN GRADE A lb. 45c
FRESH, CUT-UP, TRAY PACK
Frying Chicken lb. 49c
GAINERS' RINDLESS, SLICED
SIDE BACON lb. 79c
GAINERS' FULLY COOKED
PORK PICNICS Boneless lb. 69c

CALIFORNIA FIELD
Tomatoes Just right for salad or sandwich lb. 29c
LOCAL, FRESH
STRAWBERRIES 3 Bskts. for 89c
LOCAL, FRESH
LETTUCE Crisp and crunchy 2 Heads 25c

BUDGET WISE BARGAINS!
SAANICH FARM FRESH
EGGS A Medium ... GRADE 3 doz. $1.00
BETTER BUY
Margarine For cooking or table use .... 5 lb. 1.00
CARNIVAL
ICE CREAM 3 pt. 55c
SEVEN FARMS
CHEESE SLICES 8-oz. 3 for 1.00
MAXWELL HOUSE
COFFEE All Purpose lb. 69c

STORE HOURS:
Shop-Easys in the Colwood, Shelbourne Plaza, Cadboro Bay Village and Sooke Village are open 9 a.m. to 9 p.m., Mon.-Fri.; Sat., 9 a.m. to 6 p.m.
Shop-Easys at 230 Cook St., 2187 Oak Bay Ave., 4464 W. Saanich Rd., open Mon., Wed. and Sat 9 a.m. to 6 p.m.; Fri., 9 a.m. to 9 p.m.

TOMMY DOUGLAS-Sunday

See Page 7

Inserted by N.D.P. Lower Island Committee

AFTER YEARS OF HOPING

Lena Gets Chance At Acting Role

By BOB THOMAS

HOLLYWOOD (AP) — "I couldn't do what I wanted to do, so I simply put it out of my mind and did what was available to me. I didn't like it, but I did a good job of it."

Lena Horne has at last received the opportunity to play her first dramatic role, as Richard Widmark's mistress in Universal's Patch.

She also runs a bawdy house in the film, which concerns violence in a Midwestern town at the turn of the century.

Miss Horne is no newcomer to movies. From 1942 to 1956, she sang her sultry songs in such MGM musicals as Panama Hattie, I Dood It, Thousands Cheer, Two Girls and a Sailor, Ziegfeld Follies, Till the Clouds Roll By, Words and Music, and Meet Me in St. Louis.

LIMITED TO SINGING

She was the only Negro performer appearing regularly in films, but she never appeared in the story portions. Always she was featured in musical solos which could be conveniently cut when the films played the South.

Cabin in the Sky and Stormy Weather were her only acting roles. Both musicals had all-Negro casts.

Miss Horne says she would have preferred the life of an actress; instead, she became a night club singer.

"I never liked it," she says. "I found it bearable only because I was protected by two very important people in my life: my husband, Lennie Hayton, and my manager, Ralph Harris. But even their protection wasn't always enough to prevent incidents from happening.

"That life served its purpose: My children got good educations. But I suspect that I gave to it more than I got out of it. Anyway, I suppose I made it easier for those who followed after me."

VICTORIA PEARLIES will shortly take off for the nation's capital, where they will take part in the Dominion Day celebrations. To give three performances in Ottawa, are, left to right, Al Denoni, Jack and Pamela Trueman, Bill and Sylvia Hosie and Jerry Gosley. Originating with the Smile Show, the Pearlies were a hit number in last fall's Folk Art Fiesta at the McPherson Playhouse. This year's 16th annual Smile Show will open at Langahm Court July 6 and continue through August.

LIZ SEEKING NEW GUN LAW

NEW YORK (Reuters) — Movie star Elizabeth Taylor is paying for a series of full-page newspaper advertisements supporting President Johnson's call for stronger gun controls in the U.S.

Variety, the American show business newspaper, said Wednesday the advertisements are appearing in the New York Times, the Washington Post and the Los Angeles Times this week.

The advertisements list the names of about 400 leading show business personalities under a photograph of slian Senator Robert F. Kennedy captioned: "Where is the public outcry for more effective gun laws?"

ESQUIMALT
SPORTS CENTRE
Roller Skating
SATURDAY
10:00 a.m.
SPECIAL RATES 25c
SKATES INCLUDED

SAFARI LAND
CANADA'S MOST EXCITING WILDLIFE EXHIBIT!
Educational—entertaining for the whole family.
OPEN DAILY
10 A.M. - 10 P.M.
900 GOVERNMENT ST.

DINGLE HOUSE
"For Your Dining Pleasure"
Featuring
Prime Ribs of Beef, Steaks and Seafood.
(Closed Monday)
Reservations After 3 p.m., 382-8721
141 Gorge Road East

THE NEW 1968 ISUZU BELLETT

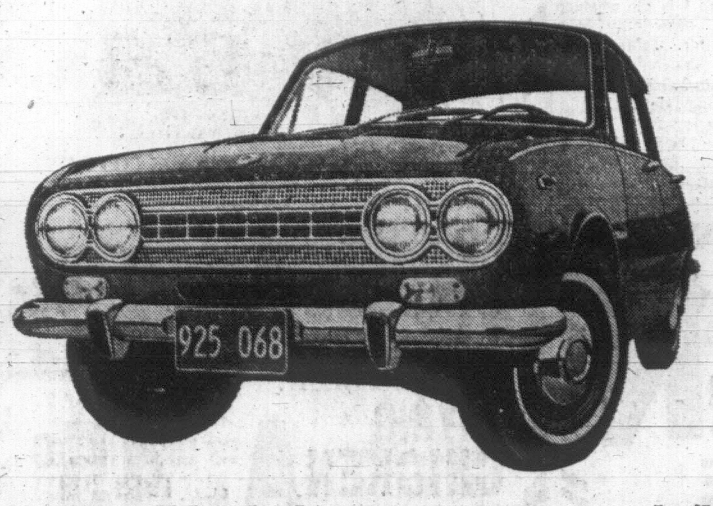

It may well be the best economy car ever built.

Who else offers a 1500 c.c. economy car with a silky, smooth 5-bearing crankshaft engine developing 71 horsepower, up to 40 miles to a gallon economy, 90 mph top speed, a beautiful 4-door body with standard equipment whitewalls, all for around two grand?

Isuzu Motors, Japan's oldest auto maker, offers all of these in the new Bellett and throws in rubber capped bumperettes, quad headlights, 2-speed wipers and washers, padded dash and visors, locking gas cap, individual front seats and back-up lights. It's the most complete economy car package in Canada.

DRIVE HOME A BARGAIN

SAUNDERS and HITCHMAN
SALES AND SERVICE LTD.

2040 Cadboro Bay Road at Foul Bay Road 383-7111

ESQUIMALT SERVICE Esquimalt Road at Admirals Road, 383-5651

Cribbens At the Movies

SWEET NOVEMBER
Victoria Premiere
Odeon Theatre

A charming, rather fragile and somewhat nebulous story has been evolved out of a girl who takes to her heart and to her apartment—for a month at a time—a man with a problem.

In so doing, she eases certain troubles of her own and, at the end of the month, the man leaves her a changed human being.

This is a kindly film—and heaven knows that's something nowadays—and it has been handled with a deft touch by director Robert Ellis.

If the dialogue is sometimes tedious, it at least establishes a mood in keeping with the curiously-motivated story.

Sandy Dennis, (The Fox) is outstanding as a kind of quixotic Brooklyn girl who understands men, and Anthony Newley gives a capital performance as one of the problem males.

Newley stays with her throughout the month of November and she develops a poetic streak in his nature which has been suppressed by a former environment.

From her friend (Theodore Bickel), Newley learns that she has a fatal illness. He determines not to leave at the end of November but the girl insists that her 30-day limit be maintained.

The story is off-beat in conception and treatment. Production and photography are good and there is a pleasing musical score by Michel Legrand. The original screen play is by Herman Raucher.

DON'T JUST STAND THERE
Capitol Theatre

Those who enjoyed Mary Tyler Moore with Julie Andrews in Thoroughly Modern Millie may find her vivaciously amusing in this rather droll comedy. But it lacks the substance of "Millie" and is not nearly as captivating.

Most of the action takes place in Paris, where Mary asks Richard Wagner, an American writer, to complete a partly-finished sex novel by Glynis Johns. After years of writing about sex, Johns has discovered the real thing and gone off with a male companion.

This is only part of the plot, for Moore and Wagner are soon involved with gangsters, hoodlums and kidnappers to the point where the story becomes almost incoherent.

The script by Charles Williams is based on his own novel, The Wrong Venus.

EIFFEL TOWER
Make your reservations early and enjoy true French Cuisine
Including Fresh Nova Scotia Lobster
Monday to Saturday
769 FORT—383-3151

DINE at the TALLY-HO
3020 Douglas Street
OPEN DAILY
7 a.m. to 2 p.m. . . .
5 p.m. to 10 p.m.
INCLUDING SUNDAY
Reservations 385-3013

THE Net Loft
RESTAURANT
640 Montreal Street
OPEN DAILY FROM 12 NOON
FREE
Yes . . . There is no admission charge to see the only English Miniature Gardens on public display or the host of fascinating exhibits at the Net Loft.
RESERVATIONS:
388-5551

COLONIAL INN
Banquet and Group Dinners a Specialty
Dinner from 5.30 Daily
SUNDAY DINING FROM 5 P.M.
A James Bay Landmark for over Half a Century.
COLONIAL INN
270 GOV'T ST.
Reservations: 384-7151
"In the Parliament Bldgs. Area"

ROYAL LONDON WAX MUSEUM

SEE Over 100 Life-Size Josephine Tussaud Wax Figures of Famous People at the
OPEN DAILY
9 A.M. TO 10 P.M.
INCLUDING SUNDAYS
In the Crystal Garden Swimming Pool Building, Across from the Rear of the Empress Hotel. 385-4461.

MEMORIAL ARENA
SATURDAY
2 P.M.
ONLY 25¢

ROLLER SKATING

Victoria's Largest Furniture Value Centre!

"VIC"

THE TRADERS
HOME FURNISHINGS AND APPLIANCES LTD.
1101 QUADRA ST. at FORT
Formerly Empress Motors Bldg.—LOTS OF FREE PARKING

"TONI"

CARLOAD MATTRESS SALE

Hollywood Bed Special!
Firm quilted mattress
Matching box spring
Set of legs
De luxe headboard with brass buttons
Set of Brackets
Foam filled pillow
Fitted mattress cover
COMPLETE $68.88
2 UNITS ONLY $130

FREE--Box Spring!
FREE--Set of Legs!
FREE--Pillow!
FREE--Mattress Cover!
With purchase of a mattress during our Carload Mattress Sale, 39", 48" or 54"
FREE DELIVERY TOO!

Queen-Size BED SPECIAL!
Firm Floral Quilted Mattress and Matching Box Spring
$98

6-Year-Old Size BABY CRIB $23 Mattress, $13.88
Foam-Filled PILLOWS 99c While they last Limited 2 Per Family
36" Size Rollaway Cot $38.88 48" Size, $52.50
De Luxe 39" Headboard with brass buttons $7.95 2 for $15.00
Lamps Set of 4 $38 Choice of Styles 2 Large—2 Small
PAINT $2.99 GAL. Interior latex Exterior paint or Shingle Stain

2-PIECE SLEEPER CHESTERFIELD
Makes into a full size double bed with a firm, floral quilted spring-filled mattress. Diamond molded back design.
SLEEPER CHESTERFIELD $148
Matching Chair $49.95

3-ROOM GROUPINGS
LARGE SELECTION
LOWEST PRICES IN TOWN
FREE STORAGE—FREE DELIVERY

DINETTES AND BEDROOM SUITES
SAVE 20% to 30%
BIG SELECTION

CHESTERFIELD SUITES and LAMPS
Victoria's Biggest Selection and Lowest Prices
FAIR TRADE-IN ALLOWANCE FOR YOUR TRADE
EASY TERMS — NO MONTHLY PAYMENTS 'TIL AUGUST
FREE DELIVERY — FREE STORAGE

Organ Shows Tonal Scope In Recital

A recital which demonstrated the great tonal variety of a new sixteen-rank organ was greeted with enthusiasm by members of the Royal Canadian College of Organists, Victoria Centre.

The small pipe organ, which has only 16 ranks of pipes, was recently installed in the home of Dr. Roxburgh on King George Terrace.

Following the recital Dr. Roxburgh, who hosted the meeting, explained some technical features of the instrument and its installation.

The recital, which was given by Donald Woodworth, preceded the group's annual meeting.

It was announced at the meeting that the Vancouver and Victoria Centres would co-operate in preparing the R.C.C.O. Diamond Jubilee National Convention which is scheduled for August 1969 in the two cities.

The executive of the group were also elected at the meeting. They are: chairman Dr. W. M. Barss, vice-chairman Eric Edwards, secretary Ann Van der Voort, treasurer Mrs. H. Ashby, program convener Ian Galliford, program secretary Phyllis Pollard, publicity Mrs. Philip Boese, social convener Mrs. M. Reynolds, and historian Ingram Smith.

Appointed members at large are: Hugo Spilker, Richard Proudman, Donald Woodworth, Charles Palmer.

Field Trip

The intermediate section of the junior branch of the Victoria Natural History Society will leave Saturday at 1:30 p.m. from Douglas and Hillside for Francis Park for a clean-up bee.

Students will give conducted "Nature Walks" on Sunday.

ESQUIMALT SPORTS CENTRE
Roller Skating
TONIGHT
8:00 p.m.
250 Pairs of Rental Skates

The Old Innkeeper Ken Hole Presents
THE ORIGINAL

MANDRAKE
"The Magician"
Summer Floor Show Times 8:30 and 12:30 with the
IRV LANG QUARTET AND
BRIAN ANDERSON
Dinner, 5:30 p.m.
Dancing, 8:30 p.m.
RED LION INN
Reservations, 385-3366
(Div. of D.M.D.)

NOW SHOWING AT THE OLD FORGE
June 17 to 29
The Great
JOHNNIE THORSON
Banjoist Extraordinaire
2 Shows Nightly
Weekdays 11 p.m. 1 a.m.
Saturday 9:30 p.m. Midnight
DANCING TO
THE FOUNDRY BRASS
24-Hr. Reservations 383-9913
STRATHCONA HOTEL
Douglas at Courtney St.

Actress Bound, Gagged

WEYBRIDGE, England (UPI)—Two thieves bound and gagged actress Maureen O'Sullivan Thursday night after breaking into the home of her daughter, Mia Farrow.

Miss Farrow, estranged wife of Frank Sinatra, was not at home.

Miss O'Sullivan said the thieves accosted her after she was awakened by the barking of the family dog. She said one of the men wore a stocking mask.

Police said the burglars took jewelry and passports.

NEW TYPE SURGERY

Attack Postpones Heart Operation

MONTREAL (CP) — A patient who was to undergo a new type of surgical operation Thursday to restore the blood supply to his heart has suffered a heart attack at Royal Victoria Hospital and has been sent home.

Dr. Arthur Vineberg, chief of cardiac surgery at the hospital and the man who developed the artery implant technique to feed blood-starved hearts, said it will not be known until mid-August whether an operation can be performed on the original patient or whether others may become available.

The patient, a 24-year-old Regina area man, suffered his heart attack earlier this week and has been sent home for three or four months, Dr. Vineberg said.

The technique, described by Dr. Vineberg at the Canadian Medical Association convention this week in Regina, involves implanting strips of omentum into the walls of both heart chambers and attaching them to the aorta or main artery.

The omentum is a fatty apron of tissue that hangs from the stomach and large intestine. It seeks and obtains its own blood supply and provides its own arterial transportation system.

Fire Damage Totals $5,000

Damage was estimated at $5,000 after fire gutted the basement of a food store Thursday night.

The blaze broke out in the basement of the Lucky Dollar Food Market, 3949 Quadra, at 7:22 p.m.

Fire department officials are investigating the cause of the fire.

ENTERTAINMENT GUIDE

BUTCHART GARDENS . . . Romantic after-dark illumination . . . Restaurant. Ever changing . . . awlays lovely! Developed from an abandoned cement quarry to become one of the world's most admired, most photographed gardens. Due to careful planning and the lush growing season, they're unusually lovely right now. You'll be attracted to the soft-scented Rose Garden just coming into bloom. As an added feature, the gardens are romantically illuminated every night after dark. From corner to corner, side to side, the entire 30 acres are transformed into a fairyland of unbelievable beauty. You'll marvel at the Sunken Garden, be amazed at the spectacular "Ross Fountains." Restaurant service every day, 11 a.m. to 5 p.m. Gardens open every day, 9 a.m. to 11 p.m. Lights off midnight. Continuous coffee bar service. Before another day goes by, plan to visit these beautiful gardens. You'll be lost in their loveliness . . . carried away by their beauty . . . enriched with a greater appreciation of the good things this world has to offer.

A.J.'s—Dining by Trakadas from 5 p.m. and luncheons too. Dancing to music by Valdy, Shumka, Pick and Scherk after nine. Late night menu available and reasonable until 2 a.m. The food is excellent at A.J.'s but if you choose to sample another of Victoria's fine dining rooms (more per capita than any other city we know of) drop in after for dancing and A.J.'s late night menu. We are situated at the bottom of Fort Street—500 Fort to be exact. We start at 5 p.m. nightly through to 2 a.m. except Saturday when we stop at midnight. Reservations 383-4131 or our extra line 383-4132.

COWICHAN FOREST MUSEUM—Come and see artists at work. June 22 is "fence-art" day at the museum when artists will demonstrate their skill in decorating panels to be erected on the grounds. Peter Yelland, well-known artist and art teacher, will select three winners. But any day is one of unusual interest at the museum. Here, on 25 beautiful lakeside acres, is an extraordinary collection of old-time logging exhibits. Bring your camera, ride the stout little steam train and see it all. Open daily 10 a.m. to 5:30 p.m.

ROYAL LONDON WAX MUSEUM—in the Crystal Garden Swimming Pool building directly across from the rear of the Empress Hotel, a must in Victoria. See over 100 Josephine Tussaud wax figures, direct from London, England. Life size, "They seem alive!" See our new presentation of Snow White and the Dwarfs Grumpy and Sneezy and many other thrilling scenes. Open daily 9 a.m. to 10 p.m., including Sundays. 388-4461.

FISHING FOR EVERYONE—Oak Bay Marina, 386-3445. Group sports fishing Mv. Lakewood every Saturday and Sunday, 9 a.m. and 1:30 p.m. Approx. $1.20 per hour. Rental boats, modern fleet, new motors, rental rods. Salmon fishing, Oak Bay Guide Service, de luxe fleet of charter boats, expert guides, free coffee, bait and tackle.

FABLE COTTAGE—Dreamhouse Hideaway becomes visitors delight! Take advantage of this rare opportunity to visit one of the world's most unusual homes. Situated on beautiful Cordova Bay just off Highway 17, a few minutes from city centre. Open daily 10 a.m to dusk. Guided tours.

THE ART MARKET—5276 West Saanich Road, on the way to Butchart Gardens. See the display of old Indian artifacts. Watch artists and craftsmen at work . . . pottery, painting, rug making, etc. OPEN 7 DAYS A WEEK, NOON TO 10 P.M.

UNDERSEA GARDENS—See the beautiful and mysterious world on the ocean floor through windows under the sea. Over 3,000 marine creatures in their natural ocean habitat. Special scuba diving shows every hour. Octopus, sea flowers, 9 a.m. to 10 p.m. daily. Oak Bay Marina.

WOODED WONDERLAND. Now open. See over 60 fabulous story-book characters come to life in this enchanting forest setting. It's one of Victoria's favorite family attractions. Look for Humpty-Dumpty 6 miles from Victoria along the Pat Bay Highway (Highway 17.

WEST COAST TRAILS—Spectacular circular tours to Port Renfrew Sun., June 30th. Bus leaves Palace News, 920 Gov't, 10 a.m., back 6 p.m. $6 incl. lunch. (Pensioners $5.) Res. 382-2611 or 478-2973.

RED LION INN—Cabaret features two floor shows nightly. Dinner show, 8:30; late night show, 12:30—Monday through Saturday—featuring tonight, the original Mandrake the Magician. Reservations, 385-3366.

THE OLD FORGE—Two floor shows nightly, dancing 'til 2 a.m. in luxurious surroundings — one of Canada's top night spots. 24-Hour reservation service. Phone 383-9913. Situated at Douglas and Courtney Street.

NIGHT ON THE TOWN—Steak dinner and best seats to "The Roar of the Grease Paint" June 21 and 22, $5.95. McPherson Steak House. 388-4741.

WATER TOURS—Victoria Harbour and Esquimalt Naval Base. Four trips daily from 11:15. Boat landing opposite Empress Hotel, 383-4513, 384-7818.

OUTDOOR SQUARE DANCING every Saturday night at Beaver Lake, off Pat Bay Highway. For further information phone 384-8371.

FOLLOW THIS VICTORIA ENTERTAINMENT GUIDE

DINING or DANCING or Both
A.J.'s
See the truth about A.J.'s in the Entertainment Guide

Dancing Saturday
FEATURING
GEORGE KRAELING
and His Famous 6-Piece
SEAVIEW ROOM ORCHESTRA
Featuring Vancouver Island's smoothest music and spacious maple floor, overlooking Cordova Bay. Table reservations, 658-5224. $4 a couple.
INSTRUMENTALIST 8:45 - 9:30
DANCING 9:30 - 12:30
DINING 7:00 - 1 A.M.
McMorran's COBOURG BAY LTD

in VICTORIA...one thing you MUST do is visit the famous COLONY to enjoy the MOST EXCITING food in our town
FAMOUS FOR STEAKS - SEAFOOD - CHICKEN
THE COLONY STEAK HOUSE
DINNER FROM 5 P.M.
RESERVATIONS PLEASE CALL 385-4511
COLONY MOTOR INN
2852 Douglas

SPECIAL!
FRI. - SAT. - SUN.
FISH & CHIPS
(HALIBUT)
½ ORDER 40c
Reg. 55c
TAKE HOME ORDERS
FISH .....20¢
CHIPS .....20¢
Car Hop Service
Mello-Spot
DRIVE-IN, Gorge Rd.
Opposite B.C. Forest Products

MEMORIAL ARENA
Look!
BEACH BOYS
are coming July 23 and we are giving tickets away as door prizes!
TONITE, 8:00
ROLLER PARTY

GEM Theatre Sidney
M-G-M presents A MARK-LAURENCE-WASSERMAN PRODUCTION
starring SANDRA DEE GEORGE HAMILTON
Doctor, you've got to be kidding!
IN COLOR
TONIGHT AT 7:45

HELD OVER!
Tonight and Tomorrow ONLY!
Anthony Newley's London and New York Smash Hit Musical
"The Roar of the Greasepaint, the Smell of the Crowd"
Starring Harry Hill, Owen Foran, Gini Lefever and dancers of the Wynne Shaw Dance Studio
Presented by Robert Price and associates for Bastion Theatre
McPHERSON PLAYHOUSE, 8:30 P.M.
Tickets: McPherson Box Office, 386-6121

Champion Dutch Fried Chicken
TRY IT ENJOY IT IT'S GOOD!
FOR FREE DELIVERY call 382-0911
2405 DOUGLAS STREET
FAMILY SPECIAL!
10 Pieces Dutch Fried Chicken
6 Butter Rolls
1 Quart Coleslaw
1 Potato Salad (or Fries)
1 Large Fruit Pie or 2 Pints of Soft Ice Cream
$4.50
SINGLE MEALS
Dinners .....$1.45 Lunches $1.00
TV Snack .....79¢ Chicken Snack...55¢
FREE DELIVERY ON ORDERS $3.50 AND UP
(Within Three-Mile Circle)

½ DAY or NIGHT ENJOY
The world famous Butchart Gardens
Open every day 9 a.m. to 11 p.m. Romantically illuminated every evening after dark. Lights off 12 midnight.
Delicious lunches, afternoon teas, served every day 11 a.m. to 5 p.m. Coffee Bar service from 9 a.m.
FOR ALL DETAILS SEE "ENTERTAINMENT GUIDE COLUMN" PAGE 19 OR PHONE 652-2222.

CRYSTAL GARDEN
PUBLIC SWIMMING
SATURDAY
2:00 - 5:00 p.m. — Public
7:00 - 9:00 p.m. — Public

DINING WITH A DIFFERENCE
Gay Nineties Spare Rib House
WHERE KEN PEAKER PLAYS NIGHTLY
LULU-BELLE — WORLD FAMOUS SPARE RIBS
825 Burdett CHERRY BANK HOTEL 385-5380

FRIDAY SATURDAY SUNDAY
DANCING AND LIGHT SHOW
by the
PEPPERMINT CYRCLE
at
GIPPERS A-GO-GO ADULT NIGHT CLUB
FRI., 9-2; SAT., 9-3; SUN., 9-1
1306 Wharf Street—656-4472 - 386-9573
RESERVATIONS SUGGESTED
Sports Jacket and Tie Preferred

LAST 2 DAYS
BRITISH MUSICAL COMEDY
EXCELLENT SCENERY AND SETTINGS
• DELIGHTFUL ENTERTAINMENT •
Tommy Steele Half a Sixpence
PANAVISION TECHNICOLOR
PLEASE NOTE TIMES
6:40 and 9:05
Saturday Matinee, 1:30
OAK BAY 2184 OAK BAY AVE. 383-2943
Adults ... $1.25
Students .. $1.00
G. Age ... $1.00
Children ... 50c
JUNE 24 - 25 - 26 ONLY — PLAN NOW
"LITTLE WOMEN" In Colour

THE CROWDS INSIST ON A 13th WEEK
Academy Award Winner —Best Director
THE GRADUATE TECHNICOLOR® PANAVISION®
Fox CINEMA QUADRA AT HILLSIDE - 382-3370
2 SHOWS NIGHTLY
7 P.M. and 9 P.M.

TILLICUM OUTDOOR
BURNSIDE AT TILLICUM — FV 2-7331
BOX OFFICE OPENS 8:15
THREE CARTOONS AT DUSK
20th Century-Fox presents
OUR MAN FLINT
JAMES COBURN · LEE J. COBB · GILA GOLAN
EDWARD MULHARE
COLOR by DE LUXE · CINEMASCOPE

Warner Bros. unlocks all the doors of the sensation-filled best seller.
HOTEL
TECHNICOLOR

They turned a dead ship into a live bomb AND SAILED IT DOWN THE THROAT OF THE ENEMY!
MIRISCH FILMS presents
ATTACK ON THE IRON COAST
starring LLOYD BRIDGES
Attack On the Iron Coast, 6:45 and 10:06
Kid Brother, 8:22
SATURDAY MATINEE ONE Complete Show Only
Attack, 1:00
Kid Brother, 2:37

TWO BIG ALL COLOR FEATURES
NEIL CONNERY IS TOO MUCH
DANIELA BIANCHI ADOLFO CELI
"OPERATION KID BROTHER"
IS TOO MUCH FOR ONE MOTHER!
TECHNICOLOR® TECHNISCOPE®
Coronet
836 Yates Street 383-6414

Coming to Victoria
CANADIAN ART THEATRE
Presents SHAW'S
"PYGMALION"
Starring: TONI SINCLAIR DEREK RALSTON
McPHERSON PLAYHOUSE
JULY 10 - 13
Tickets at Box Office — Student Rates in Effect

Victoria's Finest Entertainment!
STARTS TODAY!
FROM HAROLD ROBBINS' LUSTY NOVEL-
THE HOTTEST DOUBLE BILL EVER BUILT!
Hollywood- its power, its passions!
STEVE McQUEEN
THE CARPETBAGGERS
Adult Entertainment Only
GEORGE PEPPARD ALAN LADD BOB CUMMINGS MARTHA HYER ELIZABETH ASHLEY LEW AYRES MARTIN BALSAM RALPH TAEGER ARCHIE MOORE and CARROLL BAKER as Rina
TECHNICOLOR® PANAVISION®
KARL MALDEN BRIAN KEITH ARTHUR KENNEDY SUZANNE PLESHETTE
"NEVADA SMITH"
At 3:50 and 8:55
ROYAL 805 BROUGHTON ST. 383-9711
At 1:20 and 6:35

TONIGHT—Doors 11:30 p.m.
HORROR BEGINS AT MIDNIGHT
AND CONTINUES ALL THROUGH THE NIGHT
5 ORGIES OF EVIL ON ONE BIG SHOW!
#1 YOU'LL SHUDDER! I WAS A TEENAGE WEREWOLF Adult Entertainment
#2 YOU'LL SHAKE! SHE GODS OF SHARK REEF Color
#3 YOU'LL GASP! THE HOUSE OF USHER Color - Adult Entertainment
#4 YOU'LL SHIVER! Beyond the Time Barrier
#5 YOU'LL TREMBLE! The Amazing Transparent Man
All Seats $2.00
CAPITOL

Today
Robert Wagner • Mary Tyler Moore
A 6 FT. KARATE EXPERT WRITES A SEXBOOK... and well...
"don't just STAND there!"
TECHNICOLOR®
CAPITOL 805 YATES ST. 384-6811
At 1:24, 3:22, 5:20, 7:18, 9:20. Last Complete Show 9 P.M.

HIGHEST RATING!
"Sweet November"
A JERRY GERSHWIN-THEODORE BIKEL PRODUCTION
SANDY DENNIS · ANTHONY NEWLEY · THEODORE BIKEL
TECHNICOLOR® FROM WARNER BROS.-SEVEN ARTS
ODEON Theatre 780 YATES 383-0513
Doors 12:50. Feat. 1:00 - 3:00 - 5:00 - 7:10 - 9:15. Last Complete Show 9 P.M. Golden Age 50c THRU 5 P.M.
EVENINGS AT 7:30, 9:30. Last Show 9 p.m.
COLUMBIA PICTURES presents
DUDLEY MOORE is a dangerous Age, Cynthia!
30
starring EDDIE FOY Jr · SUZY KENDALL
TECHNICOLOR®
HAIDA 808 YATES ST. 382-4278
LAST 2 DAYS
GALA PREMIERE, JUNE 27, 8 P.M.
DOCTOR DOLITTLE
HAIDA 808 YATES ST. 382-4278
All Seats Reserved
Box Office Now Open
Daily from 12-6 p.m.

Puppy Match To Feature Dancers

The Vancouver Island Terrier Club will hold a pedigree "puppy match" July 6 at Schofield Hall, 108 Niagara.

Featured will be a Seattle-based revue called Kennelcade of Trick and Dancing Dogs" owned by Robert Mock.

Mr. Mock is expected to bring about eight of his 35 dogs. The act has gained considerable popularity over U.S. television networks.

SIX CATEGORIES

About 75 entries are expected for the actual show which will be judged in six categories: sporting, sporting hounds, non-sporting, work terrier and toy.

Groups in each category will be three to six months, six to nine and nine to 12.

Entries will be judged by Mrs. Agnes Wilkie.

Registration of competitors will be taken at the door at 6 p.m.

Entrance fees are $1 for the first entry and 50 cents for each entry over.

NELLIE . . . Seattle star coming to town

View Royal Sewer Cost Determined

Cost to home owners for installing a sewage system in View Royal would be $115 a year or about $9.50 a month.

The overall cost of the sewage scheme would be $1,000,000 according to a report prepared by the engineering firm of Willis, Cunliffe, Tait and Co. Ltd.

The study was initiated earler this year by View Royal fire trustees.

The report based its costs on the assumption that the system could be completed by 1970.

The longer construction is put off, the more difficult it is to predict financing costs, it points out.

Al E. Beasley, View Royal representative on the regional board, felt that the estimated costs were reasonable.

"In view of all the rock we have in the district, the costs are not high," he said. "In other areas with less rock, such as Campbell River, costs for home owners is about $90 a year.

He said a general meeting of View Royal ratepayers would be held at 8 p.m., Monday, in the View Royal Community Hall to discuss the report.

Twin Girls Drown

WOODLAND HILLS, Calif. (AP) — The infant twin daughters of heavyweight wrestler Buddy (Killer) Austin were drowned Wednesday in the family swimming pool. The 15-month-old twins, Sandrina and Christina, were pulled from the pool by their 11-year-old brother Kevin. Authorities said the infant girls apparently had left the house through an open sliding glass door and fallen into the pool while playing.

Strike Dries Up Ontario Beer

TORONTO (CP) — Ontario residents who planned to stock up on beer during the weekend are out of luck — the beer strike officially started early today, closing all beer stores.

Shortly after midnight 300 members of Local 304, International Union of United Brewery, Flour, Cereal, Soft Drink and Distillery Workers of America, went on strike at the Toronto plant of Molson's Brewery (Ontario) Ltd.

As a result all Ontario operations by Carling Breweries Ltd., O'Keefe Brewing Co. Ltd., John Labatt (Ontario) Breweries Ltd., Brewers Warehousing Co. Ltd., Canadian Breweries Ltd., Canadian Breweries Transport Ltd., and W. J. Hyatt Ltd. are shutting down, a breweries spokesman said.

The breweries, which have negotiated jointly since the last contract expired Dec. 31, 1967, gave notice earlier that a strike against one firm would be countered by a lockout at all other breweries.

Picket lines were set up at the Molson's plant to test the solidarity of the breweries.

If the breweries maintain a solid front, as they have warned they would, all Brewers' Retail stores will remain closed, beer deliveries will stop and hotels' beer stocks will probably run out within a few weeks.

TALKS BREAK OFF

Talks between management and the 2,700 workers across the province broke off a few days ago. Union directors earlier had decided not to call a walkout this morning because they wanted to co-ordinate the strike across the province, but it began anyway at Molson's.

Wages are the main issue.

The union is seeking a three-year contract with an over-all increase of $1.25 an hour. The companies have offered a three-year contract with an increase of 30 cents the first year and 25 in the second and third plus 15 cents in fringe benefits.

TAX DEADLINE COMING!

Victoria City Taxes

MUST BE PAID BY

Friday, June 28

Avoid first penalty of 5% which will be added July 2nd.

A. G. Joyce,
Assessor-Collector

Newspaper Advertising Stimulates Buying!

BACKS SENTINEL MISSILE

U.S. Defence Policy Changed

WASHINGTON (AP) — Defence Secretary Clark Clifford has revealed for the first time a significant difference in views from his predecessor, Robert McNamara.

The dispute came to light Tuesday when Clifford told a news conference that the United States should push ahead with development of the Sentinel anti-missile system, something opposed by McNamara when he was defence secretary.

The $5,000,000,000 Sentinel program, the so-called "thin missile" system, is designed to protect the United States from the relatively small-scale Chinese nuclear attack, thought possible by the mid-1970s.

"I believe we should have a defence against the Chinese system other than just a massive retaliatory attack," Clifford said in opposing current moves in Congress to cut funds for the Sentinel program.

McNamara's position was that the U.S. should concentrate on building the strength of its offensive missile program to the point where neither China nor the Soviet Union would dare attack.

Italy Doctors Strike

ROME (Reuters) — Rome hospital doctors began a month-long strike Wednesday to support pay claims and requests for more staff, but emergency staffs were on duty to keep hospitals running.

When you vote for

ANDERSON

—the man Esquimalt-Saanich needs

X

You'll be electing

TRUDEAU

—the man Canada needs

Inserted by Anderson for Action Committee

There's more for YOU DOWNTOWN

the Bay

USED GOODS SALE

Saturday, 9 a.m. to 5 p.m. in the Bay's Service Building, Cloverdale Avenue

- Credit Facilities Available
- Limited Quantities
- Delivery Arranged for a Nominal Charge
- Personal Shopping Only
- No Phone Orders

REFRIGERATORS

30-Day Parts and Labour Warranty

9 Cu. Ft. GE-Fridge—Very clean. 1 only. $67
9 Cu. Ft. Fridge—Cross-the-top freezer. Very clean. 1 only. $67
9 Cu. Ft. Frigidaire—Nice condition. 1 only. $57
10 Cu. Ft. Frigidaire—Good working order. 1 only. $57
9 Cu. Ft. Westinghouse—1 only. $37

"As Is" In Working Condition

10 Cu. Ft. Westinghouse—1 only. $17
10 Cu. Ft. Westinghouse—1 only. $27
9 Cu. Ft. Gibson—1 only. $27
Gibson Fridge—1 only. $12

ELECTRIC RANGES

30-Day Parts and Labour Warranty

30" Westinghouse — Fully automatic range in good working order. 1 only. $47
30" Kenmore—With pushbutton controls. Fully automatic. Very clean. 1 only. $67
30" AMC—As new, 1967 model. Fully automatic. $187

"As Is" In Working Order

40" Range—1 only. $7
36" Gurney—Fully automatic. 1 only. $27
30" Frigidaire—1 only. $27
40" Westinghouse—1 only. $7
40" Moffat—Fully automatic, good condition. 1 only. $17
40" Thor — Standard model. 1 only. $17
40" Moffat Automatic—Very clean. 1 only. $27
40" Gurney — With garbage burner. 1 only. $27
40" Frigidaire—With window in door. 1 only. $17
30" Kenmore Gas Range—1 only. $57

WRINGER WASHERS

Zenith—With pump. Very good working order. 1 only $37
G-E—With pump. Excellent condition. 1 only. $47
Thor—With pump. 1 only. $7
Inglis—With pump. 1 only $17
Hoover Apartment-size Washer — 1 only. $17

AUTOMATIC DRYERS

Locomotive—In working order. 1 only. $37
Kelvinator—With heat control switch. In good condition. 1 only. $107

ELECTRIC WATER HEATERS

60-Day Warranty

G-E—30-gal. automatic water heater. 1 only: $67
G-E—40-gal. automatic water heater. 1 only. $77

Warranty covers: Exchange on even value, money refunded or replacement parts made at the discretion of service department.

TELEVISION

30-Day Parts and Labour Warranty

$37 Group, in Working Order

21" Motorola TV — Walnut cabinet. 1 only $37
21" Philco — Walnut cabinet. 1 only. $37
21" RCA Victor — Table model. Walnut cabinet. 1 only. $37
21" Fleetwood — Good, clean condition. 1 only. $37
21" Sylvania — Console model with Halolight. 1 only. $37
Westinghouse Console TV—1 only. $37

30-Day Parts and Labour Warranty

G-E 21" TV — In good condition. 1 only. $47
RCA Victor 21" TV—Very good working order. Light oak finish. 1 only. $47
21" RCA Victor Console TV—In good working order. Mahogany finish cabinet. $67
21" Fleetwood Lowboy — In good condition. 1 only $107
G-E 23" TV—Provincial cabinet. As new — 60 day warranty. 1 only. $197
24" Admiral—In very good condition. Walnut finish cabinet. 1 only. $57
23" Rogers Majestic—In good working order. Walnut finish cabinet. 1 only. $57
21" G-E — With doors. Very good. 1 only. $57
21" Philco—Table model, very good. Has new picture tube. 1 only. $57

"As Is" In Working Order

17" Westinghouse — Table model. 1 only. $27
21" Motorola — 1 only. $27
14" G-E—Metal cabinet. 1 only. $27

1 Only: Phillips Radio-Phonograph $37

Mechanics' Specials "AS IS"

21" Sylvania—1 only. 8.88
21" Chisholm—1 only. 8.88

MUSIC SPECIALS

Thomas Organ and Bench—In excellent condition. Walnut finish cabinet. 1 only. $427
Mozart Spinet Piano and Bench—Walnut finish cabinet. 1 only. $397

USED GOLF NEEDS

"AS IS"

Used Golf Clubs—Bag and cart. $45
Used Golf Clubs and Bag—(3, 5, 7, 9 irons, 1, 3 woods and putter). $50
Used Golf Bag and Cart— $15
Used Golf Cart— $10

USED BIKE SPECIALS

"AS IS"

Boys'—20" size. 2 only. Each $10
Boys'—20" frame. 1 only. $23
Boys'—14" or 18" frames. Each $15
Used Scrambler Bike — With banana seat and high rise handle bars. $35

NURSERY FURNITURE

Hardwood Crib — 4-year size. White hardwood. $20
Chiffrobe Dresser—Drawers and closet white wood. 2 only. Each $45
Piggy Back Stroller — Blue, chrome frame, seats 2 children. Each $25
Crib Mattress — Plastic covered. 56-coil, 27x52". 3 only. Each 8.50
High Chair — White chrome frame, vinyl cover. 2 only. Each $7
Youths' Bed—White wood. 1 only. $25
6-year Crib—Hardwood, slightly damaged. $30
6-year Crib—White hardwood, slightly damaged. $15

SEWING MACHINES

Piedmont De Luxe Automatic Console—Still under warranty. All attachments including automatic buttonholer. Excellent condition. $120
Console Sewing Machine— $25
Domestic Straight Sew Console— $40
Princeton Straight Sew — Excellent shape. $45
Seamstress Straight Sew Console $30
2 Piedmont Straight Sew Portables— Each $30
Piedmont Straight Sew Console—Excellent shape. $50
Elna Open Arm—Auto portable, fancy patterns; complete kit, books; excellent shape. Each $175
Domestic Zig-Zag Portable — Attachments, good condition. $45
Piedmont Portable— $30

USED POWER MOWERS

$2 to $25

Many in good condition but sold "as is" and priced for quick clearance. Also some Near New demonstrators at substantial reductions.

FLOOR CARE SPECIALS

Sunbeam Electric Broom—With tools. $10
Eureka Canister Vacuum— $7
Upright Hoover— $3
Hoover Slim Line Vacuum— $37
Bissel Sweeper— $7
Beverly Shampoo Master— $4

SEALY MATTRESSES AND BOX SPRINGS

1/3 OFF

Sealy "Countess" Scroll Quilt—Sale, each 39.99
Matching Box Springs—Sale, each 39.99
3'3 or 4'6 sizes in choice of three quality covers
Also Other Mattresses on Sale, Too, Including Bunk Beds

VICTORIA'S GREAT STORE, DOUGLAS AT FISGARD. OPEN DAILY 9 A.M. TO 5:30 P.M.; SHOP THURSDAY AND FRIDAY, 9 'TIL 9. DIAL 385-1311. ALL ISLAND CENTRES OUTSIDE THE GREATER VICTORIA AREA AND GULF ISLANDS, CALL ZENITH 6040 (TOLL FREE)

Hudson's Bay Company
INCORPORATED 2ND MAY 1670

SLEGG BROTHERS

21st ANNIVERSARY SALE

— CONTINUES —

Lumber - Plywood - Building Materials - Hardware

★ PRICES REDUCED ON HUNDREDS OF ITEMS

★ MANY NON-ADVERTISED SPECIALS ON DISPLAY

CEILING TILE

SPECIAL PURCHASE

Johns-Manville

12x12 White Dapple Interlocking Tile. Reg. price per carton $14.25. SALE PRICE $9.49

Carton Contains 64 Sq. Ft.

POPLAR PLYWOOD

WONDERFUL FOR CABINETS

4x8x¾. Good 2 sides. Reg. $13.95. SALE PRICE $11.50

4x8x¾. Good 1 side. Reg. $12.50. SALE PRICE $10.25

Woodgrain Hardboard

A finish for every room in the house—Tyee cedar, Nicola pine, Malabar teak, Caspian walnut, Acadian ash, Brunswick cherry, Waterford elm. Regular Price 4x8x¼—panel, V-grooved, 5.95. YOUR CHOICE OF FINISH, PER PANEL ... 5.45

Aspenite

The versatile flake board panel, waterproof; for interior, exterior use. 4x8x¼ panel, ONLY 2.98

Pine Shelving

1x12 kiln-dried boards. Excellent grade for all jobs . . . shelves, bookcases, closets. Per. Lineal Foot ..... 28¢

EXOTIC PLYWOODS

MAHOGANY PLYWOOD

36x72x⅛—Reg. 1.89. SALE 1.49
32x96x¼—Reg. 2.25. SALE 1.89
4x8x¼—Reg. 3.42. SALE 2.99
4x8 ROTARY MAHOGANY V-groove prefinished. FIRST QUALITY 3.69
4x8x¼—Ribbon Mahogany. Reg. 9.30. SALE 6.95
4x8x3/16 — Ash V-groove prefinished. Reg. 9.95, SALE 7.95
4x8x3/16 — Mahogany Toned Ash, V-groove prefinished. Reg. 10.25. SALE 7.95
4x8x3/16—Darktoned Ash, V-grooved prefinished. Reg. 10.25, SALE 7.95
4x8x3/16—Antique Elm, V-groove prefinished. Reg. 11.20, SALE 8.95
4x8x3/16—Antique Birch, V-groove prefinished. Reg. 10.15, SALE 7.75
4x8x3/16—Walnut Tone Birch, V-groove prefinished. Reg. 10.15, SALE 7.75
4x8x3/16—Rosewood, V-groove prefinished. Reg. 15.25, SALE 11.95
4x8x3/16—Walnut, V-groove prefinished. Reg. 14.75, SALE 10.95
4x8x3/16 — Teak, V-groove prefinished. Reg. 14.25, SALE 10.95
4x8x3/16—Birch, V-groove prefinished. Reg. 12.60, SALE 9.95
4x8x3/16—Teak, Bookmatched prefinished. Reg. 14.25, SALE 10.95
4x8x3/16 — Walnut, Bookmatched prefinished. Reg. 14.75, SALE 10.95
4x8x¼ — Walnut, Bookmatched plain. Reg. 16.75, SALE 12.95
4x8x¼—Teak, Bookmatched plain. Reg. 16.25, SALE 11.95
4x8x5/32—Rustic Walnut, V-groove prefinished. Reg. 9.95, SALE 6.95
4x8x¼—Teak, V-groove unfinished. Reg. 9.95, SALE 6.95
4x8x3/16 — V-groove embossed Welsh dark Tomok. Reg. 9.75, SALE 7.49
4x8x3/16 — V-groove embossed Norman Chestnut. Reg. 9.95, SALE 7.49
4x8x3/16 — V-groove embossed Welsh dark Brazos. Reg. 8.95, SALE 6.95

SEE THE MANY NON-ADVERTISED SPECIALS ON DISPLAY

1x12 CEDAR BOARDS

Smooth 1 Side—Rough Back—Ideal for Fencing

6-FOOT 60¢ | 8-FOOT 80¢ | 10-FOOT 99¢ | 12-FOOT 1.19

OPEN 6 DAYS A WEEK — 8 A.M. TO 5:30 P.M.

SIDNEY YARD
All These Bargains Available
WILF PRICE
Manager
Phone 656-1125

SLEGG BROTHERS LUMBER LTD.
Victoria, Quadra at Reynolds 479-7151

DUNCAN YARD
Koksilah Station
Island Highway
BILL STUBBINGS
Manager
Phone 746-5185

LOTS OF PARKING — EASY LOADING — QUICK SERVICE

Victoria Daily Times

VICTORIA, B.C., FRIDAY, JUNE 21, 1968 —PAGE 21

Arthur Mayse

Scratch a Nova Scotian, even an expatriate one, and you court stern reprisals. Witness this lady reader's fore-and-aft attack.

"Dear Sir:

"I would like to punch you right in the nose!!

"You said Mr. Stanfield was uncommonly like his native province—'long, rocky, and somewhat behind the times.' You've got a nerve! What do you know about Nova Scotia anyway? (It is plain to be seen that you are not a Conservative.)

"As you probably know, Nova Scotia was Canada's first province. It was thickly settled and going strong when this cock-eyed place was only a wilderness. Many Canadian leaders came from there, good men too.

"Behind the times, indeed! For saying that, you deserve a good swift kick in the pants!"

There are other communications, but that sample tells the tale.

Its key words are "came from there" — something which the Bluenoses do with such good will that Boston is occasionally referred to as Canada's third city.

But no matter. From Cape Stormy to Cape Sable, she's a right good province, with fine fish in her seas, and what may well be the world's second-best apples in her Annapolis Valley orchards. I've roved her by road, trail and Cape Islander, and written of her more than once in affectionate terms.

Even is she is a little ... well ... you know...

★

Just about the nicest thing on TV these days is the lovely young matron with the modern-madonna face who strolls through a late evening insurance commercial.

You know the one: there's a tender song for background music, and the girl is obviously, wonderfully expectant. She is browsing with stately grace through a baby-wear department, smiling at this, dreaming over that, and giving a furry-toy ear a playful flip.

All very fetching. But that nice girl has been enceinte for Lord only knows how long, and I really think it's time her sponsors advanced the play to keep up with the processes of nature.

It's about time ... and I know that a host of anxious viewers will agree ... that we saw her with figure recovered and proud husband at her side, wheeling a baby carriage to a livelier tune.

★

B.C. Tel, I like your courteous and helpful operators, such of them as you still employ, but there are times when I would like to give you a punch in the nose and a good swift kick in your corporate pants.

Despite all manner of defensive double-talk, your long-distance telephone rates are scandalously high. Also—and here we come to the matter in hand—just how do you explain this bit of banditry?

A recent direct-dial evening call to Vancouver from my home was answered by a metallic recorded voice that parroted, "Please call such-and-such, the night number."

Caller did so, and in the course of time, we got billed for not one Vancouver call, but two.

Said the non-recorded company voice with which we checked:

"You reached a recording, but it was that company's recording, not ours, and it conveyed information. Therefore the call was completed, and we had to make the charge."

Well, if that's what can happen when you follow B.C. Tel's urging to use direct dialling, me for the non-mechanical operator ... as long as she survives.

She wouldn't nick the public for a non-conversation with a platter, you bet!

Or, on the other hand, would she?

★

Note to any and all Vancouver Island candidates who score next Tuesday:

Gentlemen, we need more camping-hiking-fishing parks on our Island, and, most of all, we need a large national park north of Seymour Narrows.

The loggers, abetted by a cynical provincial government, will do their damnedest to block you. But your constituents, and their children, will bless the foresight that claimed this much back for the people.

SEALED BALLOT BOXES are appearing at Victoria polling stations today for the federal election next Tuesday. Victoria returning officer David Wilson, above, helps hand out the boxes at his headquarters. There are 208 polls in Victoria, and eight have had to be divided in half because of size. There are also six advance polls, meaning a total of 222 ballot boxes will have to be opened when the counting starts. (Times photo.)

Chatterton Roasted by Rivals For Controversial Vote Cards

Esquimalt-Saanich Liberal candidate David Anderson today charged Conservative George Chatterton with "deliberately encouraging" voters to break the Canada Elections Act.

Mr. Chatterton last week sent cards to all constituents showing a sample ballot with an X marked by his name. Words on the ballot said: "Important: Take this notice with you and be sure to mark your ballot with the pencil supplied in the voting booth."

FOUR DAYS TO GO

Carrying any election material into a polling station is prohibited under the elections act.

Whether merely sending the cards represents a breach of the act is questionable according to Victoria returning officer David Wilson.

Chief Electoral Officer Jean-Marc Hamel said in Ottawa today it's "awfully close to the line."

Mr. Hamel said no charges would be laid by election officials, but this doesn't mean someone else won't press charges.

Mr. Anderson said Mr. Chatterton is encouraging delays in voting procedure and exploiting a misinformed public.

He termed Mr. Chatterton's call to settle the legality of the cards in the courts as "absurd."

INJUNCTION

"What does he want, an injunction to stop his name appearing on the ballot?"

Elections are determined not in the courts, but when the people have their say, Mr. Anderson said.

Mr. Chatterton is trying to reduce the chance of the people making their choice, he said, pointing out that if cards are left in the polling stations or if voting is delayed, the election may be overturned and have to be held all over again.

Both Mr. Anderson and NDP candidate Don Johannessen have sent out sample ballots too, but both omit the special notice on the Chatterton ballot telling voters to take the card to the polling station.

Cards similar to Mr. Chatterton's were distributed in support of Victoria Conservative Eric Charman Thursday.

Mr. Wilson said he can't do anything about it now except warn people that the cards may not be taken into the polling stations.

Only two local candidates are not using the cards.

Dr. Harvey Richardson, NDP candidate in Victoria, said he regards the cards as misleading and has steered clear of using them for that reason.

LOOK OFFICIAL

David Groos, the Liberal candidate in Victoria, said the cards tend to look "very official and I think that's why we decided not to use them this time."

His workers have distributed about 36,000 brochures instead and almost all of these were delivered by hand.

Arrival of New Democratic Party leader T. C. Douglas has been rescheduled to 12:45 p.m. Sunday at Victoria International Airport.

He had previously been scheduled to arrive later in the day.

He speaks at a rally in Memorial Arena at 8 p.m.

Cartoonist Wins Plaque

Times editorial cartoonist Bob Bierman has been awarded a bronze plaque by the National Foundation for Highway Safety, in New Haven, Conn., for his New Year's Eve cartoon on the theme of safe driving.

Bob Bierman

The announcement was made today by Wm. H. Neale, president of the foundation.

Mr. Bierman, on the staff of the Times for the past six years and known for his incisive political caricatures, chose a night club scene for his safe-driving message. In sarcastic vein, a lady points to two feet sticking out from under a table and comments: "No more for him, he says ... he has to drive."

The National Foundation encourages press support for safe driving on this continent by annually offering plaques or prizes for outstanding articles, cartoons and editorials directed to the theme, "Driving carries a moral responsiblity."

Province to Review Cost-Split Formulas

Talks Resume With Nurses, B.C. Hospitals

Conciliator Named By Labor Minister

Talks between registered nurses and hospitals in British Columbia resumed today in Vancouver.

The development represented the first break in an impasse between the two sides over salary increases in a new contract.

Labor Minister Leslie Peterson appointed Victoria-based conciliation officer Jack Sherlock to assist both sides in reaching an agreement.

A statement by the Registered Nurses' Association of B.C., representing just over 4,000 nurses at 61 hospitals, said however that "the nurses bargaining committee is continuing with plans for strike action in the event that the new talks do not lead to a settlement in the bargaining dispute."

NO STRIKE DATE

The association has not set a strike date or posted 48 hours strike notice since nurses in 59 of the hospitals voted 95 per cent in favor of this action in a government-supervised strike vote one week ago.

The dispute affects three hospitals in Victoria — Royal Jubilee, St. Joseph's and Gorge Road rehabilitation centre.

The hospitals have accepted, and the nurses have rejected, a non-binding conciliation board report which recommended salary increases of 21.8 per cent and 27.4 per cent in two steps this year.

The nurses are sticking by their original demands which amount to more than 50 per cent as well as a 37½-hour work week in place of the present 40 hours and portability of salary increments.

START AT $390

Present pay starts at $390 a month increasing to $466 after four years.

The conciliation board recommended, by the second stage effective July 1, $475 a month to start increasing to $593.75 after five years as well as a fifth week of vacation after 20 years and $1 a shift differential for evening and overnight work.

The nurses want $600 a month to start increasing to $841 after five years.

On Thursday, Premier Bennett said in Kimberley that the provincial government will not automatically lead nurses "by the ear" back to work if they strike.

Earlier, Labor Minister Peterson strongly indicated Bill 33 would be used to prevent a strike against hospitals. Later he expressed the hope that both sides could settle the dispute "without recourse to the mediation commission" established under Bill 33.

Sun Obscured By Overcast On Longest Day

It's the longest day.

Summer began officially at 1:13 a.m. today.

And that means that today's 16 hours and nine minutes of daylight will be the most of any day this year.

Not that summer is too obvious. The sun was hiding behind a solid blanket of cloud most of the day. Scattered showers were in the offing.

Above all that cloud the sun today attained its greatest distance north of the equator to mark the summer solstice.

Daylight Saturday will be shorter—but only by a matter of seconds.

IWA TALKS PLOD ON

Official silence surrounded continuing negotiations today aimed at avoidng a shutdown of the B.C. coast woods products industry.

There was no comment at noon from the International Woodworkers of America, representing 26,000 loggers and mill workers, and Forest Industrial Relations, bargainer for 113 companies.

Earlier this week, the IWA officially reported "some progress" in the talks but gave no details. The current contract expired one week ago but remains in effect until negotiations break down.

Pulp Union Votes 91% For Strike

Some 3,500 members of the Pulp and Paper Workers of Canada at six mills voted 91 per cent in favor of strike action, the union announced Thursday.

Three of the mills are on Vancouver Island—Crofton, Harmac just south of Nanaimo and Gold River.

The union said it is ready for "real bargaining" and accused the Pulp and Paper Industrial Relations Bureau, bargaining agent for the mills, of "failure to bargain seriously."

It is seeking a 35-cent hourly wage increase in a one-year contract on the current basic rate of $2.84. The PPWC said employers have not made a wage offer. The existing contract expires at the end of the month.

Motorcyclist Only Fair After Crash

A 22-year-old motorcyclist is in only fair condition in Royal Jubilee Hospital after his machine slammed into a steel bus stop sign Thursday night.

Stephen Baxter, 1027 Chamberlain, received a broken leg and severe cuts.

Police said the motorbike apparently mounted the sidewalk 43 feet west of the four foot high steel sign.

The rider landed 12 feet from the sign and the motorbike was found in the centre of the intersection of Quamichan and Cowichan, a further 40 feet away.

A woman injured in an accident Thursday morning is reported in good condition in St. Joseph's Hospital.

Police said a car driven by Gladys Smith, 37, of 1042 Goldstream, left the Trans-Canada Highway near Millstream and smashed into a rock bluff.

The drivers of two cars involved in a head-on collision at Fort and Bank just after 8 p.m. Thursday were treated for minor injuries at Royal Jubilee Hospital and released.

Police said an eastbound car driven by Eric Geary, 2326 Estevan, was in collision with a west bound car driven by Herbert Pickup, 2041 Allenby.

Both cars were heavily damaged.

$750 Bail For Break-In

Bail was set at $750 today for a man charged with breaking and entering a Niagara Street apartment Thursday.

Sidney Hayward, 47, of 271 Michigan, was apprehended shortly after the owner of the apartment chased a man from inside.

Hayward was remanded without plea to June 28.

'Working Closely' With UBCM Team

By JIM HUME

The provincial government has agreed to review provincial-municipal cost-sharing formulas throughout the province.

Municipal Affairs Minister Dan Campbell said today his department is already working in close liaison with the Union of British Columbia Municipalities and local civic officials to pin-point the trouble spots and eliminate "some of the old shibboleths which trouble us".

Cost-sharing formulas and the provincial grants system have long been a source of antagonism between the senior government and municipal governments.

In 1966 at the UBCM convention in Penticton Mayor Hugh Stephen said the situation is so serious that a royal commission into provincial, federal and municipal cost-sharing and grant formulas should be held.

His resolution on the convention floor was soundly defeated. The mayor repeated his plea for a thorough investigation last September when the UBCM met in Prince George.

GAINED SUPPORT

Once again the formal resolution was defeated but not until several mayors had spoken in favor of the need for a detailed study.

At that time Mr. Campbell stressed his department was more than willing to sit down and talk about the situation.

"They apparently took me at my word and as a result we are now putting together a steering committee to compile and collect data which at this point just doesn't exist," Mr. Campbell said this morning. "The first meetings with the UBCM were held in May and will be continuing throughout the summer.

"Next month, on July 9-10, we hope to be sitting down to work out the actual terms of reference of the committee which should have its findings ready well before the UBCM meets in Vancouver in September.

ALL AREAS

"We are not just working on a report for the UBCM. It is more than that. We intend to go into all areas and, for the first time, present comprehensive findings and recommendations.

"Some of the things the committee will be looking at is the oft-repeated statement that there is a high degree of co-relation between income and the municipal tax bill. Is there or isn't there? It is one of those statements repeated over and over again but no one really has the answer.

"Then there is the opinion often expressed by Mayor Allan Emmott of Burnaby that people just aren't aware of the range of municipal services which come to people at a high level of management, but are actually cheap when put on a per capita basis."

'DOWN TO CASES'

Mr. Campbell said it had not yet been decided in what form the findings of the select committee would be published.

"We shall decide that when we meet next month," he said.

"What we really want to do is get down to cases on the problem and get some of the shibboleths, old saws is maybe a better phrase, out in the open to find if in fact they exist."

Mayor Hugh Stephen was unavailable for comment at press time but it is known that he is pleased the talks have started.

Mr. Campbell said the talks had been constructive and amicable.

"I don't think the UBCM ever really wanted a royal commission," he said. "We can achieve a great deal just by airing the problems and finding the answers."

'Velkommen'

Three Anthems Sung Feelingly At 'Sons' Meet

By PAT MOAN

The welcome was a hearty "velkommen" and the spirited singing of "O Canada" would have reddened the faces of those who attended the Trudeau rally.

The Canadian, Norwegian and American anthems were sung with equal vigor by beribboned delegates as the first biennial convention of the 7th District of the Sons of Norway opened here today.

Mayor Hugh Stephen, in welcoming the 150 delegates, said:

"In the tumultuous times ahead it gives me confidence to know that the men of the long ships will be in the vanguard striving for a Canada which Mr. Trudeau will find just, Mr. Stanfield will find compassionate and I am sure Mr. Douglas will find equitable."

FIVE LODGES

The delegates represent 3,000 members from five island and seven mainland lodges.

District No. 7 has only recently been formed. The lodges formerly belonged to an American district. The new district includes lodges from Dawson Creek to Port Alberni and is the order's fastest-growing district.

The lodge works toward promoting Norwegian culture, traditions and fraternity.

A Summer Language Camp has been proposed to encourage children who wish to learn the Norwegian language.

This evening at 8 there will be a drill and dance display, Norwegian-style, at Norway House on Hillside Ave.

The election and installation of new officers will take place Saturday. There will also be a banquet and dance at the Red Lion Motor Inn.

SHIP MOVEMENTS

DEPARTMENT OF TRANSPORT

Camsell, Quadra and Estevan in port; Douglas northbound in Johnstone Straits patrol area; Racer southbound in Johnstone Straits; Ready in Sandheads patrol area; Vancouver on Station Papa.

NAVY

Saskatchewan and Qu'Appelle en route Adak, returning July 4; Laymore at sea, returning 9 a.m. Monday; Porte De La Reine and Porte Quebec in Gulf Islands, returning Sunday; USS Remora in port, leaving Monday.

Ask The Times

Q. Could you give me the history of the old brick factory on Sidney Island—when it was built, who the owners were and when it went out of operation?—P.V.

A. This brick factory was started in 1907 under the ownership of Sheen, Courtenay and Greer. It was operated during summers until 1915 by James Readings and his sons Ambrose and Arthur. Ownership changed hands several times and the factory finally ceased operation in 1933.

Q. Will you please give the numbers of French in Canada as well as Chinese, Germans, Italians, Dutch and Hungarians? —M.D.

A. According to the latest ethnic census (1961) contained in the McGraw Hill directory and almanac of Canada, 1968, there were 5,540,346 French in Canada. They comprised 30.38 per cent of the total population. The rest were: Chinese —58,197 or .32 per cent; German—1,049,599 or 5.76 per cent; Italian—450,351 or 2.47 per cent; Dutch—429,679 or 2.36 per cent; Hungarian—126,220 or .69 per cent. English numbered 4,195,175 or 23 per cent. The population at that time was 18,238,247.

Anyone wishing a question answered is invited to send the question along to the Times, addressed to "Ask the Times" Editor. Questions and answers will be published daily.

All questions should deal with matters of fact and be of general interest. The Times does not undertake to solve conundrums or legal problems. Nor will it attempt to put a value on old coins, stamps or antiques. These should be submitted to a dealer.

SCIENTISTS FIGHT FOREST-DESTROYING INSECTS

Brain-in-the-Tummy Transplants Performed

By TERRY RITCHIE

One of Canada's most recent transplant patients is a caterpillar.

The insect's brain was removed Thursday in a Victoria laboratory as part of a program by which scientists hope to discover new weapons to combat forest-destroying insects.

Although less spectacular, the ravage of insects is far greater than forest fires and destroys millions of dollars of B.C. trees yearly.

Dr. T. S. Sahota, a scientist at the federal Forestry Research Laboratory on Burnside Rd., transplants the brains of some tent caterpillars into stomachs removed from others.

The purpose is to see what effect chemicals released by the brain have on the insects' egg production. To do this, Dr. Sahota compares full-length caterpillars which have no brains and half caterpillars which have brains added.

From these studies, Dr. Sahota thinks chemicals may be developed which will stop an insect's egg production entirely.

Or, he said, the chemical might be a sort of "insect thalidomide," producing deformed offspring which could give no eggs at all.

The chemicals, after further testing, could then be applied to the forests as sprays. This will only be done if they will not harm other, harmless life.

Operations such as Thursday's will help show what chemicals can do this.

The operation is delicate, since the insects are only one-quarter-inch long in the pupa state, and may die if not treated properly with antibiotics.

Thursday's mini-surgery, one of many performed here each week, began at 10:45.

The insect is first anesthetized with carbon dioxide gas. The operation is carried out under a microscope using small, fine, sterilized instruments.

By 11:10 the brain, almost invisible, floats in a preserving solution, and the head wound is sealed with clear plastic and wax.

Later, Dr. Sahota, a Ph.D from the University of Toronto, will implant the brain in the severed stomach of another caterpillar. Techniques for the operation were developed at Harvard and Cambridge.

If kept alive by food injections, both would develop into half-moths—one a brainless insect, the other a stomach with a brain. Dr. Sahota said that Thursday's "patient" would then be a normal-sized but inactive moth, with a hole in its head.

The program is only just beginning. But Dr. Sahota hopes it will some day result in important new weapons which can wipe out all major insect pests.

SHOPPING GUIDE

Disaster Hits Salad During Saver Picnic

By PENNY SAVER

"Picnic time is here again. We'll meet the ants and bees again. Lose knives and forks and spoons again. Picnic time is here again." Oscar Hammerstein I am not, but I concocted this little paraphrase of the old song last year around this time. (Recognize which old song? Yes, the "agains" are a dead give-away; it is indeed "Happy Days.")

Last year we had several classic disasters. We really did drop the basket into the water on the way out to a tempting island. We really did find a field that was empty except for a bull. And the youngest son managed the classic faux-pas of stepping in a big dish of potato salad while fielding a fly-ball. The little rascal caught the ball too, quite ignoring the gooey mess his foot had made.

I was fond of that salad. It had taken hours to prepare and promised to be the best I had ever made. Now that I have learned, however, I won't become so attached to a dish in the future. In fact, I will buy my salads. Since the salads I can buy are much, much tastier than most of my own, and since being freed from the toil of preparation frees me to enjoy my family, I refuse to feel I am "copping out." I can buy potato salad without egg for 49 cents a pound and with egg for 59 cents a pound. A yummy tossed salad with oodles of radish is 79 cents a pound.

Jellied salads are something I have never had a knack of making. I can buy a vegetable salad with shredded vegetables in lemon lime jelly for 59 cents a pound. Also for 59 cents a pound are mandarin orange morsels in orange jelly and mixed fruits in raspberry jelly. Absolutely delicious and good to look at as well is an orange jelly with crushed pineapple, grated carrots and pecans. This exotic salad is 65 cents a pound. These salads are all made at the delicatessen.

Spiced Apple Rings Hit the Spot

The garnish can make or break a meal. It should complement the main dish both in taste and appearance. Pickles are the classic garnish and, with the choice between sweet, mustard and dill, will suit any taste. But why not try something different? Spiced apple rings. These deep red rings of apple are 89 cents a pound. They are pickled in a brine well laced with cinnamon as well as some other spices.

Cold meats are a life-saver in the summer when standing over a hot stove is just too much trouble. My beef-loving family doesn't want to give up their favorite meat just because the weather is too hot for comfort. Rather than struggle with a roast myself, I buy cold, sliced roast beef at 99 cents a half pound. Another favorite with my family is chicken loaf (fantastic in sandwiches) at 39 cents a half pound.

Speaking of chicken, the delicatessen I visited will barbecue chickens or turkeys to order. To the cost of the bird is added $1.50 for the barbecue and an extra 50 cents for stuffing.

To finish off your outdoor meal in style, try crusty rolls. These come in bags of 13 (a baker's dozen) for 39 cents. Just heat them to make the crust crustier than ever. French bread is another treat coming in every shape from the tiny "shorties" to the thin, full size loaves. This bread can be barbecued to order. It is cut lengthwise, buttered and barbecued, all for 29 cents.

Please call me at 382-3131 if you would like to know where I shop for these items.

THE BETTER HALF By Bob Barnes

"Try your best to pull her through, Doc--I've got a lot of money tied up in mops, brooms and dustpans."

To Live in Indian Village

OAKVILLE, Ont. (CP) — When Judy Pullen marries here Saturday, she will forsake the comforts of Canadian life for a bamboo hut in a Tibetan refugee village in India.

But before she settles down as the wife of Tsewang Choegyal Tethong, the representative in the village of the Dalai Lama of Tibet's spiritual leader, she will have four wedding receptions.

The first will follow her marriage and the second will come in several weeks' time in Switzerland where Judy received part of her education. The third will be in New Delhi, India, where the couple first met, and the fourth when they finally reach the refugee settlement, 600 miles south of Bombay.

Judy came to know both "T. C.", as she calls her future husband, and the Dalai Lama after she went to India in 1963 as a 22-year-old volunteer with the Canadian University Service Overseas.

Together with a Canadian nurse, she spent her first nine months in the small community of Kangra, among 180 Tibetan refugee children. There was only one ramshackle building, no furniture and hardly any blankets, said Judy. The children slept on the cement floor.

Then Judy transferred to nearby Dharmsala to instruct 24 Buddhist monks and two Buddhist nuns in conversational English and teaching methods.

It was in Dharmsala she became reacquainted with her future husband, although she had known him as a Tibetan government official in New Delhi.

T. C. had moved to Dharmsala when the Dalai Lama decided to set up headquarters there after fleeing from the Chinese invasion of Tibet several years ago. T. C. served as the spiritual leader's interpreter.

MARRIED 50 YEARS NEXT WEDNESDAY

Mr. and Mrs. Sidney Hugh Phillips, 2892 Trans-Canada Highway, will mark their golden wedding anniversary on Wednesday. They were married in Edmonton on June 26, 1918. To celebrate the occasion the couple will be feted at a dinner in the Strawberry Vale Community Hall on Friday, July 5. They have five children: Jim, Whitecourt, Alta.; Mrs. Terence (Mildred) Fitzgerald, Fort St. John; Bill, Victoria; Mrs. Bob (Thelma) Harmon, Sidney, and Ralph, Victoria. There are 15 grandchildren and one great-grandchild.

A New You by Emily Wilkens

As a result of the excitement created by Gurus, sitars, et al, Yoga is currently considered the "in" system of exercising. There is nothing mystical about it. Yoga is a classic, no-strenuous discipline which you'll enjoy. It exalts you instead of exhausting you and will make you feel and look better from head to toe.

Do try some of my favorite Yoga exercises. All you need to get going is loose, comfortable clothing, a small mat or bath towel and a quiet corner. It's preferable to exercise before eating or at least two hours after.

SIDE STRETCH

Benefits: Stretches and firms the waistline and sides of the body and relieves neck tension.

Method: 1. Stand with legs about 12 inches apart, hands at sides. 2. Lift arms up and straight out at shoulder level. 3. Bend torso slowly to your left until left hand touches left knee (right arm lifts straight up in the air). Let head and neck follow through accordingly. Hold stretch for count of five. 4. Straighten up slowly. 5. Repeat movement on the right side.

Schedule: Do exercises three times on each side, alternating sides. Increase holding time by five seconds each week until you can hold the stretch comfortably 20 seconds.

COMPLETE BREATH STANDING

Benefits: Stretches the entire spine, firms and strengthens arches and ankles; improves breathing capacity as well as balance, poise and grace.

Method: 1. Stand with legs about five inches apart, hands at sides. 2. Inhale through nose, at the same time raising arms out at sides and coming up on toes. 3. Continue inhaling slowly until arms touch above head, then, 4, hold breath for a count of five. 5. Exhale slowly through nose as you simultaneously bring hands back down to sides and come down from toes.

Schedule: Do this exercise three times; each week increase breath holding time until you can hold it 10 seconds.

CHEST EXPANSION

Benefits: Improves posture, acts as a stretch for the entire spine and relieves tension throughout the body, neck, shoulders and upper back. Develops chest, firms bosom and shoulder muscles, whittles down upper arms and brings an increased supply of blood to the brain.

Method: 1. Stand with feet about five inches apart, hands at sides. 2. Raise arms out to sides and bring them in toward chest, palms facing outward. Touch chest. 3. Bring arms slowly back as though attempting to make hands meet behind you at shoulder level. 4. When you can go no further, drop hands and clasp them behind you. 5. Gently bend backward from waist as far as possible. Don't strain. Drop head and neck back and release jaw. Hold for five seconds.

6. Straighten up and bend forward from the waist as far as possible, exhaling air through lips as though whistling. Keep arms high above head. Don't strain. Hold for five seconds. 7. Slowly straighten up, uncurling spine as you do. Unclasp hands and relax.

Schedule: Repeat exercise three times. Start by holding positions outlined in steps 5 and 6 five seconds as you bend backward, five seconds as you bend forward. Do not increase the time you bend back, but increase the time you bend forward by five seconds each week until you can hold forward bend comfortably for 20 seconds.

THE NEW YOU who learns these Yoga classics will be in shape as well as in style.

WHY GROW OLD?

By JOSEPHINE LOWMAN

Q. What can I do about the split ends of my hair? They make it look awful.

A. In the first place have a scissor trim by a hairdresser to get rid of them. This problem usually goes along with dry hair. Therefore, use a cream shampoo or one of the mild baby shampoos. It will also be helpful to give yourself a few hot oil treatments. Protect your hair from extreme exposure to the summer sun. Wear a scarf or a hat when possible, or do your sunning in the earlier hours of the day or in the late afternoon.

Lowman

Q. What can I do about enlarged pores?

A. The large pore is really the opening of a hair follicle. The hair itself is extremely fine. So far as I know there is no special reason for this problem. Some specialists feel that the constant use of makeup, without proper and frequent cleansing, may be factors.

Stimulation of circulation with a complexion brush and soap and water may help. The use of astringents may also prove useful. Dermatologists sometimes prescribe a special lotion for this condition.

Q. Do masks really do anything for the complexion?

A. Masks are refreshing and some stir up circulation. Others remove dirt from the skin.

Q. Can drooping eyelids be corrected by plastic surgery?

A. Yes.

DEAR ABBY . . .

Family 'Tangled Up' By Longhair Son

By ABIGAIL VAN BUREN

DEAR ABBY: As I write this I am practically blinded by tears. My husband told our 17-year-old son that if he didn't come home with a haircut tonight, he didn't have to come home at all. It is midnight, and Jon is not home yet.

Why should something like the length of a boy's hair make such a big difference to a father? Jon is not a "bad" boy. All the boys he goes with have long hair.

Jon and his father have fought over this for over a year and now it has come to a showdown, because he finally pushed the boy too far and gave him an ultimatum.

If something happens to Jon I will never forgive my husband for his stubbornness.

I don't like long hair on boys, either, but at least I didn't drive my own son out of the house because of it.

Please, please put something in your column about fathers who always have to have the last word. I have given up.

HEARTBROKEN MOTHER.

DEAR MOTHER: There is much more involved here than hair. In a good father-son relationship, the father never gives his 17-year-old son an "ultimatum" merely because he "outranks" him. Patience and understanding should be forthcoming from the older and wiser man.

Although I also prefer short hair on men, I realize that long hair is "in," and kids have as much right to their fads as adults.

Tell father to emphasize the more permanent and lasting aspects of his son's character, and forget the hair for now. It will grow shorter (or disappear entirely) soon enough.

DEAR ABBY: Our daughter Lisa is 17, and if I have to say so myself she is a very beautiful girl. She was invited to a formal country club party by a 21-year-old fellow who comes from one of the best families. He asked her if she could stay all night at his home as it would probably be a late evening and it would save him a lot of driving. (They live in one of those big homes on a nearby lake.)

I told Lisa to tell him no, that we want her to come home to sleep no matter how late the party lasts.

This morning I got a call from this young fellow's mother urging me to let Lisa stay at her home all night. Abby, I have never met this woman. She is high society and she may be very nice, but just because people have money doesn't always mean they're nice. Anyway, I told Lisa I was sorry, but I wanted Lisa home. Now Lisa says I'm square. Am I?

MADISON MOM.

DEAR MOM: If you are "square," I want to be in all four of your corners.

DEAR ABBY: Re the married man who had a heart attack in the apartment of another woman at 2 a.m., listen to this:

Several years ago a friend of ours (I'll call him Larry) was involved in an automobile accident with a lady companion in the wee hours of the morning. (He was supposed to have been "out with the boys.")

The lady, who was an attractive widow and a friend of his wife, was only slightly shaken up, but Larry had to be hospitalized for several weeks. During that time Larry's wife found out that there had been some hanky-panky between this widow and Larry, although they both insisted they were only "good friends."

The day Larry was to be brought home from the hospital, his wife arranged that he be taken to the widow's home!

It was midafternoon and the widow was entertaining her garden club.

Can you imagine the scene when the ambulance pulled up in front of the widow's house, and Larry was carried in on a stretcher over his vigorous protests?

The widow, of course, told them they had made a mistake, whereupon they put Larry back into the ambulance and delivered him to his own home.

The club members went home holding their sides, the widow was mortified, Larry's wife took him back again, and at this writing they are living happily ever after.

SUE.

Confidential to Milt: Why not give it a go? One thing about a beard . . . it sort of grows on you.

Everybody has a problem. What's yours? For a personal reply write to Abby, Box 69700, Los Angeles, Calif., 90069, and enclose a stamped, self-addressed envelope.

Hate to write letters? Send $1 to Abby, Box 69700, Los Angeles, Calif., for Abby's booklet, "How to Write Letters for All Occasions."

Montague BRIDGMAN LTD.
China · Crystal · Gifts
811 Government St. Phone EV3 082

Plan Annual Picnic

Former residents of Tisdale, Sask., and visitors from that city are all invited to the annual picnic to be held Saturday, June 29 in Beacon Hill Park. The picnic will begin at 2 p.m. with refreshments being served at 4:30 p.m. Anyone wishing transportation should call 479-6962.

Coro MINI-CLIP for Maxi-Comfort

New patented mini-clip earrings in wide variety of styles. From $2.00

ROSE'S LTD.
JEWELERS
1317 DOUGLAS ST.

SUMMER SWIM LESSON PROGRAMME
It's NOT Too Late!! Register NOW!!
There are some vacancies in BOTH Children's and Adults' Classes
CLASSES BEGIN JULY 3
CRYSTAL GARDEN
ENQUIRE NOW! PHONE 383-2522

Open Thursday and Friday Till 9 p.m.
Ingledew's
CLEARANCE
SALE
WOMEN'S SHOES
$10.95 reg. $14.95 and $15.95
$12.95 reg. $16.95 to $20.95
$14.95 reg. $21.95 to $24.95
reg. $25.95 to $36.95 $19.95
BROKEN LINES OF BAGS—HALF PRICE
Ingledew's
749 YATES STREET
sorry, no exchanges or refunds at sale prices

MATCHED WEDDING RINGS

You'll Appreciate Our Large Selection
EASY TERMS
ROSE'S LTD.
JEWELLERS
1317 DOUGLAS ST.

JOHN McMASTER MEN'S and LADIES' CLOTHING LTD.
Direct Importer of Fine British, Scottish and Irish made men's and ladies' wear.

SPORTS JACKETS — New shipment, excellent assortment just arrived. Sizes 34 to 50. Irish twists and Scottish tweeds. SPECIAL $30 to $58.50
MEN'S SLACKS—Wool worsted and wool and terylene. From only $12.95
BRITISH MADE SLACKS—From only $23.35
MEN'S SUITS — Largest selection in Victoria, from only $49.50 to $105.00

IN OUR LADIES' DEPT. CRIMPLENES!
Just arrived by Air Freight from London —Non-crush, washable Ladies' Suits from petite to extra large.
CRIMPLENE SUITS, from $29.95
LADIES' CLOTH COATS—Smart styles, good selection. From $24.95
IMPORTED FROM LONDON—LADIES' COATS—Llama, Irish tweed, Harris tweed. Colourful spring styles $75.00
DEVALUATION PRICES!
JOHN McMASTER MEN'S and LADIES' CLOTHING LTD.
1012 FORT STREET 384-4712

International Hairdressing School

918 Government Street
Telephone 386-7233

Mary Scott-Firth

Owner-Manager, Mary Scott-Firth, M.A.B. Th., London.

Teacher of Champion Hairstylists, Both In Europe and Canada

Enrollment for our next course of study for the B.C. Hairdressing licence, which takes six months. Enroll now for our next courses which begin July 2nd, August 6th, September 3rd. All students graduating will also become members of the Hairdressing World Federation.

Special Tuition for Apprentices and training of Future Teachers.

Anyone Around the "40 Age Group" Can Be Taught Hairdressing

FRANK GAUDIO, winner of many awards and Miss Scott-Firth's first student in Canada, has opened his own very successful Salon.

Write For Brochure Or Come and Visit Us

Partially Blind Instructress Stresses the Public's Role

TEACHES BLIND TO OBTAIN MOBILITY

"Let a blind person take your arm," says Rosemarie Druskin (on the right) as she demonstrates with Lillian Venn in front of the Canadian National Institute for the Blind Centre on Blanshard Street. Rosemarie, who is partially blind herself, is an instructor in mobility for the totally blind. She encourages her pupils to use public help at busy intersections. (Photo by Irving Strickland.)

By ELIZABETH BENNETT

Yes, Lillian Venn would like you to help her across the street.

Lillian, a short, dark-haired girl with a tall white cane, has been totally blind since birth. Each day she makes the bus trip from her home on Davida Avenue alone, walking from Douglas Street up to the Canadian Institute for the Blind centre on Blanshard Street. When she reaches the busy intersection at Blanshard and Fisgard she welcomes a helping hand.

"A lot of the public aren't sure whether to approach a blind person or not," says Rosemarie Druskin, mobility instructress with the CNIB. "Sometimes they have been brushed off by a blind person who wants to be independent."

Rosemarie has been working with the CNIB for seven years. She took her training in Toronto, spending several weeks in New York specializing in mobility. Now she works at the Vancouver office of CNIB, going wherever she is needed to train the blind.

AVOID 'BLINDISMS'

What is mobility? For a blind person it is the ability to use buses, escalators and stairways, the ability to get into a chair or to walk down a street. But Rosemarie adds another dimension to this. For her the blind person must not only be able to do all these things, but he must be able to do them graciously—without "blindisms."

"I always impress students to use public help," she says. "If someone doesn't offer, I tell them to ask. Victorians are generally very kind. 'Walk' and 'Don't Walk' signs are difficult for a blind person because they are silent; he cannot use the sound of feet to guide him. If a car is making a right or left turn a blind person has no way of knowing."

Rosemarie also demonstrates the proper way to lead a blind person. "Let him take your arm," she says. "If I push Lillian's arm you can see she has no direction but if she takes mine she can tell what is happening by the movement of my body."

This movement goes up as well as from side to side. Lillian recently made a walking trip from the Bay to the Empress Hotel and she reports that curbs set at odd heights are very confusing.

USES VARIOUS CUES

A blind person uses cues from all his senses, touch, hearing and smell, to find his way around. "If you come up to a table with people talking you know where it is but if you come into a room that is totally silent you have nowhere to start," says Lillian. "Groups of people standing in the middle of the sidewalk amuse me. They are just standing there saying nothing and before you know it you are on top of them. That is embarrassing for both you and them."

Lillian's long cane is part of the cane technique that Rosemarie teaches. It comes up to Lillian's elbow so that she can reach quite far ahead while "arcing." (This is tapping on each side of her path to locate any obstacles.)

"It is known as the long cane or Valley Forge method," says Rosemarie. "It was developed with the blinded veterans coming home from the war."

The cane Lillian uses is collapsible. In just a second or two she can fold it to pocket size. She also has a fair sense of "object perception."

NOT CONFINED

"I was playing with the other children as soon as I could walk," Lillian says. "My parents didn't keep me in my own yard just because I was blind." Born in Victoria, Lillian was sent to Jericho Hill School in Vancouver when she was four and returned only two years ago. "I found Victoria sort of familiar. It's not like coming into a strange city."

Our unpaved streets with ditches one side are a problem though. "You just keep well to the side, move over if you hear a car and keep arcing," Lillian reports.

"Mobility is the hardest thing for a blind person to learn," adds Rosemarie. "It is hard on the nerves. I never tell a person coming into one of my courses it will be a snap."

Women

Women's Editor Pat Dufour

OF PERSONAL INTEREST

Penny Grigg Honored

Mrs. Harold Grigg is entertaining at a trousseau tea Saturday afternoon at her home on Kingham place in honor of her daughter, Miss Penny Grigg, whose marriage to Mr. John Todd takes place next month. Miss Grigg was also honored when Mrs. C. H. R. Davis entertained at her home on Henderson with a surprise tea. Gifts for the bride-elect were hidden in a large replica of a wedding cake. Mrs. J. M. Duprau, Helmcken Road, also entertained for Miss Grigg, who was presented with a corsage of gladioli centered with carnations. Corsages were also presented to Mrs. Grigg, to the groom-elect's mother, Mrs. Jack Todd, and to his grandmother, Mrs. G. C. Sutcliffe.

GERNREICH SHOWS BLOOMERS FOR DAY AND EVENING

Pants Rate High on Fashion Poll

By GAY PAULEY
UPI Women's Editor

NEW YORK (UPI) — At the risk of being trite, I simply must say, women will wear the pants come fall and winter.

As an observer for the fashion scene for some time now, I thought that writing about women's trousers last year and the year before and the year even before that, the trend to trousers would dimish gradually.

Not so. The pants look takes over strongly in fall clothes and it's a rare designer of any note who doesn't include them as part of his new collection, shown as suits, paired with midi-length coats and capes, and then right on into evening.

There are knicker suits, suits with Bermuda length trousers, suits with trouser cuffs brushing the floor, and Rudi Gernreich, that man of avant garde design fame, even does bloomers for both day and evening. Just pair them with matching panty hose and away you go.

When talking of trousers, I'm not discussing the casual stretch slacks for sports, but of trousers with the full, wide legs like the men were wearing until somebody pared out a lot of the excess fabric. These are for women to wear anywhere a suit or costume goes.

Some designers call their trousers the Fred Astaires, named for the styles when the dancer was in his hey-day in Hollywood musicals. Others just say the 1930s inspired them. Still others, like Donald Brooks, choose a specific star of that era to epitomize their designs for 1968.

Brooks did the costumes for the forthcoming film, "Star," the story of the late Gertrude Lawrence, with Julie Andrews in the lead. The Lawrence look of elegance reflects completely in Brooks' wholesale collection for department stores and specialty shops.

Typical are Brooks' great-coats, their huge collars turned up in the manner of the raccoons of the college set years ago, enveloping wide-legged trousers. Many of the standup collars are fur-lined.

A favorite Brooks combination is camel coat with grey flannel pants, or tweedy fabrics for both coat and pants. He also pairs wrist-length jackets with trousers, and belts the jackets, as who isn't belting everything in the New York garment industry for fall and winter!

Brooks is one of the more than 110 individual designers and manufacturers participating in a marathon series of showings of their new wares for the nation's visiting fashion press. The events, some of which start at 7:30 a.m. and others which continue well past midnight, will end June 28.

Mrs. Barbara Miskiman Elected As Head of Victoria BPW Club

Interpretation of the club emblem was used as a theme when new officers of the Victoria Business and Professional Women's Club were installed at a candlelight installation ceremony recently.

The installation officer was Miss Ruth Adams, a past president and president-elect of the Provincial Chapter of BPW clubs.

Mrs. Barbara Miskiman is the new president. Other officers are: Past president, Miss Elizabeth Clement; first vice-president, Mrs. Kae Fleming; second vice-president, Mrs. Irmgard MacMaster; recording secretary, Miss Ella Brett; corresponding secretary, Mrs. Carrie MacLean; treasurer, Mrs. Sally Hamill.

The directors are: Mrs. Beth Crerar, fellowship chairman; Mrs. Mabel Dean, legislation chairman; Mrs. Elizabeth Mayne, finance chairman and publicity; Mrs. Pat Lakin, employment conditions chairman, and Mrs. Lillian Wright, membership chairman.

Appointed as standing committee chairman are: United Nations, Mrs. Winnifred Bath; Victoria Council of Women, Miss Dorothy Crighton; Consumers' Association of Canada, Miss Emily Warburton; emblems, Miss Helen Cruikshank; newsletter, Mrs. Edith Forsyth; citizenship, Mrs. Sonia Rose; education, Mrs. Suzanne Dearman; archivist, Miss Marjorie Gibson; scholarship, Mrs. Lillian Smith; telephone, Miss Winnifred Ellis.

Mrs. Miskiman and Mrs. Fleming reported on the provincial conference, held in Manning Park. Congratulations were extended to Miss Adams, Mrs. Fleming and Mrs. M. Laughlin on their election to the provincial executive.

Mrs. Miskiman also reported on the Friendship Banquet which she and nine other Victoria members attended in Seattle. More than 40 Canadians attended the event, which was arranged by various Seattle BPW clubs.

Miss Brett told of a seminar to be held in Nanaimo on October 5 for the Victoria and Vancouver Island clubs. Attendance from the lower mainland is also expected. Mrs. Suzanne Dearman will be moderator and the topic will be "Human Rights and Responsibilities." Further details and the names of speakers will be given at the local club's dinner meeting in September.

Clubwomen's News

Approve Purchase—Members agreed to purchase books for the James Bay and Pender Island elementary schools when the Robert Burns McMicking Chapter, IODE, met recently at the home of the regent, Mrs. N. J. Smith. They will also send money for library books to the Antigua girls' high school. Mrs. V. Edward, services secretary, reported she had sent several magazines and comic books for patients at the Fort Norman nursing station. A profit of $167.83 was reported by the co-conveners of a wine and cheese party, Miss Laura Tebo and Mrs. A. McFarlane. A social hour followed the business meeting.

CLUB CALENDAR

Strawberry tea and bake sale, Companion's Auxiliary to the Independent Order of Foresters, Monday, 2 to 4 p.m., Douglas Room of the Bay. Tickets at the door. A grocery hamper will be raffled. The tea will be opened by Mrs. Percy Frampton.

REPLACE
OLD WOOD WINDOWS
WITH
NEW ALUMINUM WINDOWS
FREE ESTIMATES
STORM WINDOWS
STORM DOORS
SCREENS
Specialty Finishers Ltd. 382-4612

DISPENSING OPTICIANS

. . . bifocals are good but TRIFOCALS may be better . . .

Yes, your bifocals are fine for reading and distance, but there is an "uncovered" intermediate distance which makes Trifocals more useful and practical. Trifocals are especially recommended for office activities beyond the reading range.

Your Monostep Trifocals are easy to get accustomed to. Your optical prescription is safe in our hands.

Prescription Optical

FOUR LOCATIONS TO SERVE YOU

Where Prices Are Always Reasonable

ORIENTAL

Luxurious Persian Royal Sarouk Rug, 15'x10', like new. Bargain. Owner, 1035 Belmont Ave., Ste. 1203.

joyce

"Happy Time"

FASHIONS FOR A MORE FEMININE SUMMER LOOK

Feminine footwear for this year's feminine fashions . . . the ever-fashionable pump with low, shaped heel and rounded toe bedecked with a broad faille bow. Black patent or white, bone, fashion brown, navy or black calf. 17.95.

Munday's

1203 Douglas Street 383-2211

Jiminy Crickets

SUMMER SCHOOL

Starts July 2

For children ages 3 to 8 . . . morning and afternoon classes or all day in July and August . . . with a six-week program from July 2 to Aug. 16. Optional swimming, tumbling, weekly excursions, outdoor art activities. Call now for information.

JIMINY CRICKETS
KINDERGARTEN
3410 Shelbourne Street
386-8355

Gibson's

Gibson Girl

OUR 1/2 PRICE SALE

Continues Saturday

708 View thru to 1211 Douglas

Birks Diamonds
TRUSTED THROUGH THE GENERATIONS

225.00 30.00

100.00 375.00

When only the best will do, it is good to know that Birks' best diamond solitaires start at young prices.

Available on Convenient Budget Terms

Other styles in distinctive Birks Diamond Rings priced from 50.00

—AP Wirephoto

FIREMEN HOSE DOWN the Seattle freeway to remove emulsified wax which spilled from tanker following rush hour traffic mishap Wednesday.

Mysterious Bridge Fire Probed

LILLOOET, B.C. (CP) — A Pacific Great Eastern railway spokesman said Thursday police are investigating the possibility of arson in a fire that damaged a PGE bridge and closed it earlier this month.

The bridge, 821 feet long and 190 high, now is back in operation following repairs. The repair work re-opened PGE's line between North Vancouver and points beyond Lillooet, 110 miles northeast of Vancouver.

A PGE spokesman said cause of the blaze is a mystery. Ties and decking on the bridge had been treated with asbestos, it was raining the night of the blaze and wind was blowing away from the span.

Total cost of repairs was not determined, but replacement of 850 ties alone cost an estimated $120,000. While the bridge was closed, freight was moved by Canadian National Railways, passengers by bus.

CUTBACK MANDATORY

Johnson Tax Bill Assured

WASHINGTON (CP)-AP) — The Senate is expected today to complete congressional action giving President Johnson his long-sought 10-per-cent income tax surcharge.

Johnson has said he will sign the bill, although he opposes its provision for a mandatory $6,000,000,000 cut in government spending.

The House of Representatives passed the measure Thursday night 268 to 35.

Its key provisions originally were adopted in the Senate 53 to 35 April 2 as an amendment to a House bill.

Johnson has said spending restrictions may force cuts in federal programs he considers already at rock-bottom levels.

The surcharge is retroactive for individuals to April 1 and for corporations to Jan. 1. It is scheduled to expire June 30 next year unless the new administration to be elected in November and Congress decide to extend it.

The increase, to go into effect 15 days after presidential approval, will apply to all individuals except those at the bottom of the scale—single persons with $1,000 or less of taxable income and couples with $2,000 or less.

The new surtax means a single person earning $10,000 a year would pay $131 more in 1968 and $87 more in 1969. He now pays $1,742.

The surcharge, along with other tax provisions in the bill, will bring in an estimated $15,500,000,000 in extra revenue to help improve the government's dismal fiscal picture in the next year.

U.K. Envoy Freed

LONDON (Reuters) — British diplomat Raymond Whitney, whose departure from Peking was delayed for a year by the Chinese government, arrived here from Peking Wednesday. Whitney was beaten by Red Guards in May, 1967. He was scheduled to have left the British mission in Peking a year ago but the Chinese rejected requests for an exit visa.

MEDICAL BILL FANTASTIC

Heart Transplant Cost Prohibitive to Masses

By ALTON BLAKESLEE

NEW YORK (AP) — In time, human heart transplants may become commonplace. But their cost in dollars will likely remain uncommonly high.

There are no hard figures on the real, total cost of each heart transplant carried out so far. But it ranges up to $50,000 each, one heart specialist estimates.

If heart transplantation proves successfull, then at least 10,000 Americans might be candidates for new hearts each year, says Dr. Donald Fredrickson, former director of the National Heart Institute.

That could bring a new kind of medical bill totalling at least $500,000,000 a year.

In one heart case in which there are some precise figures —that of Michael Kasperak who received a borrowed heart at Stanford University last January—the hospital bill totalled $28,845.83. This amounts to about $1,900 a day for the 15 days he lived after operation. Hospital insurance covered $21,580 of this sum. Fellow workers and others are paying or have paid the remaining $7,265.83 expenses for blood by replacing 288 pints.

In this case, and presumably all others so far, the surgeons donated their services.

RECEPIENT DOESN'T PAY

Costs of heart transplants performed to date apparently have been borne mainly through medical insurance, through research funds, or private contributions, including contribution of skills and services.

Fredrickson, now chief of the Laboratory of Molecular Diseases of the Heart Institute, says he does not expect costs to decline significantly in the next few years even if heart transplants become rather routine. A prime expense is many days in hospital under intensive, special care.

Cost of kidney transplants have come down within the last decade.

At one centre for kidney transplants, the cost averaged $17,750 over a three-year period. Now it averages $13,300, with another $200 to $1,000 a year for follow-up costs.

Artificial kidneys—machines that purify the blood—are keeping victims of kidney disease alive through repeated use at hospitals or in the home. The annual cost ranges from $5,000 up.

The National Kidney Foundation cites estimates that 5,000 to 10,000 American die each year from chronic kidney disease, and that many of them could enjoy extra years of life if treated by kidney machines or borrowed kidneys.

But besides the enormous cost, there is a shortage of trained personnel and lack of adequate treatment facilities.

Bills introduced in Congress this year would provide $140,000,000 during the next five years to set up and operate artificial kidney and kidney transplant centres.

'REAL BREAKTHROUGH'

Vaccine Planned Against Syphilis

SAN FRANCISCO (WP) — "The most promising approach" yet to developing a syphilis vaccine was reported to the American Medical Association Thursday by government scientists.

In "a real breakthrough," a chimpanzee has been infected with a bacteria closely related to syphilis bacteria, said Dr. William J. Brown, veneral disease program chief at the Atlanta, Ga., communicable disease centre.

The bacteria is that of pinta, a mild South American skin disease that discolors the skin.

Syphilis and pinta bacteria are members of the same family — the treponema — and look exactly alike under a microscope.

Once a person gets pinta, South American scientists report, he is usually immune to syphilis. Where pinta is common, there is little syphili. But if Pinta is wiped out in a locality by penicillin, then gradually syphilis moves in.

The hope now, said Drs. U. S. Grant Kuhn and Leslie C. Norins, is to:

—Develop methods of growing large numbers of pinta organisms in animals and then in tissue cultures.

—Develop weakened strains of Pinta, that would infect midly without causing the disease.

Then use these to make a vaccine that hopefully would confer cross-immunity to the very similar syphilis bug.

Gordon Head School Awards

An award for academic excellence went to Manfred Maier and the citizenship trophy was shared by Jeannette L'Heureux and Craig Darling in year-end presentations at Gordon Head junior secondary school.

Major activity awards were presented to Marci Barlow, Lindsay Jack, Manfred Maier, Leslie Massa, Jean Paynter, Bob Rowe and Doug Temple.

Robbie Ireland received a trophy for industrial education. Sportsmanship awards went to Lindsay Jack and Doug Temple.

Among those receiving scholarship awards in grade 10 were Bill Squires and Ann Scarisbrick.

An art award went to Virginia Glover while literary awards were presented to Jeannette L'Heureux, Lawrence Lucier, Suzanne McSween and Kathy Robertson.

Step out in Style

IN GOLD CROSS SHOES

Comfort for the lady of fashion.

Shoes with Comfort Always at

King's

1453 DOUGLAS ST.

Rapid Rabbit says:

To get full value for your property — insist on Multiple Listing!

MLS MULTIPLE LISTING SERVICE

It's a Service of the Victoria Real Estate Board

ASK ANY REALTOR

"The incredibly smooth rye."

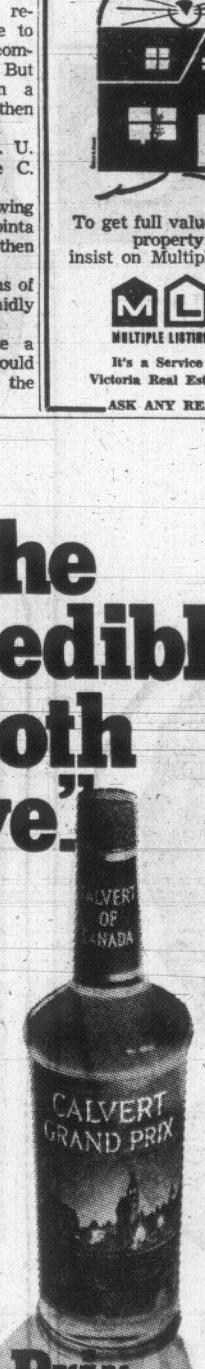

Grand Prix

FROM CALVERT OF CANADA

THIS ADVERTISEMENT IS NOT PUBLISHED OR DISPLAYED BY THE LIQUOR CONTROL BOARD OR THE GOVERNMENT OF BRITISH COLUMBIA.

EVERYDAY SAVINGS $$$ AT $$$

FAIRWAY

SUPER MARKET

272 Gorge Rd. W.

DISCOUNT HOUSE

Prices Effective: Friday, Saturday Weekdays, 9-9; Sundays 10 to 7 p.m.

We Reserve the Right to Limit Quantities

SUGAR 25 LB. SACK 1.87

DINNER ROLLS OVEN FRESH Reg. Price 39c Doz. Pkg. 19c

LARGE EGGS GR. A 2 Doz. 89c

PORK SPARERIBS GOV'T INSPECTED Lb. 55c

FRESH STEAK PORK. GOV'T INSPECTED LB. 49c

PORK BUTT ROAST Boneless Gov't Inspected LB. 59c

California New POTATOES 10 Lbs. 55c

BANANAS 4 Lbs. 35c

TANG Orange Crystals, 6½ oz. 2 Pkg. 69c

FROZEN PEAS CUT GREEN BEANS FRENCH FRIES Snow Cape 2-lb. bag 3 Bags 1.00

PACIFIC INSTANT POWDER SKIM MILK 5 Lb. Bag 1.59

NABOB COFFEE 2 lb. bag 1.35

ROBIN HOOD CAKE MIX 19-oz. pkgs. 3 for 89c

PREM LUNCHEON MEAT 12 oz. Tin 39c

SAVE MORE AT FAIRWAY

Woolco

SATURDAY SUPER SPECIALS

RED GRILLE SPECIAL

PORK CUTLETS—Served with mashed potatoes, vegetables, roll and butter. ..... .89

Colonial Table Lamp -- 16½"

Beautify your living room with this lovely colonial style lamp.

Reg. Woolco Price 4.18 NOW 3.33

Boudoir Lamp

Decorate your bedroom with this lovely little boudoir lamp.

3.33

WEEKEND SPECIAL

Coleman Fuel

Triple filtered Coleman fuel. Especially blended for all outdoor appliances. You can't afford to miss this with your summer outings on the way!

Reg. Woolco Price, 128-oz. 1.57; 40 oz. .55

128 oz. 1.25

40 oz. .44

Girls' Tank Tops

These tops are made of a two-way stretch material. They come in colors of green, white, orange and yellow. Sizes range from 2 to 6X. Marvellous for the hot summer weather ahead!

1.46

Jabots

Several styles to choose from—lace frill fronts, with or without bib. Keep cool this summer with a jabot under your suit in place of your blouse.

2.95

Outdoor Garden Centre Specials

Peat Moss — Sunshine Sphagnum. 1 cubic foot satchel. Reg. Woolco Price .97. NOW ..... .88

Bougainvilleas — Half hardy vines, for use in baskets, trellis. Bloom until frosty weather. 1.67

Sulphate of Ammonia — For luscious lettuce during the hot weather. 10-lb. bag 1.15

Zinnia Thumbelina — "Cut—Come Again" dwarf growing showy annuals. 12 plants per basket ..... BASKET .43

Azaleas — Deep rosy red, bloom in late spring. Dwarf variety. Reg. Woolco Price .76. While They Last ..... .36

PERSONAL SHOPPING ONLY, PLEASE! SHOP EARLY WHILE QUANTITIES LAST!

OPEN 10 a.m.-10 p.m. DAILY

BIRD BATHS — Painted cement in two pieces for easy handling. 20-inch bowl 6.85

OPEN A CHARGE-IT ACCOUNT

TOWN AND COUNTRY SHOPPING CENTRE, DOUGLAS ST AND SAANICH

386-2121 CLASSIFIED WANT ADS 386-2121

BOX REPLIES

All replies to private box numbers available from 8:00 a.m. to 6:00 p.m. Monday to Friday inclusive.

Classified Counter, 8:00 a.m. to 6:00 p.m. Business Office, 9:00 a.m. to 5:30 p.m., Monday to Fridays inclusive.

OFFICE HOURS

CLOSED SATURDAY

TELEPHONE HOURS

8:00 a.m. to 8:00 p.m. Monday to Saturday inclusive.

CLASSIFIED COPY DEADLINES

Regular classified advertisements may be placed at the counter, 8 a.m. to 6 p.m. on the day prior to publication, Monday to Friday inclusive by telephone 8 a.m. to 5 p.m. Monday to Saturday inclusive.

All classified semi-display copy must be in the possession of Victoria Press Ltd., 2631 Douglas Street, by 4 p.m. on the day prior to publication, with the exception that copy for Monday Times must be in by 4 p.m. Friday.

FULL COVERAGE CLASSIFIED RATES

30c per line per weekday; 86c per line for three consecutive days; $1.53 per line for six consecutive days. $1 minimum charge on advertisements placed by telephone. Minimum advertising two lines only. Contract rates on application.

(Above rates apply to B.C. only.)

Birth notices, $2 per insertion.

In Memoriam Notices, Cards of Thanks, Death and Funeral Notices, not exceeding 12 lines, $2.90 first insertion and $2.05 subsequent insertions. Each additional line, 30c daily.

Births, Deaths, In Memoriam Notices, Cards of Thanks not accepted by telephone.

SUBSCRIPTION RATES

Wherever carrier service is maintained, $2.25 per month.

Single copy sales price: 10 cents daily; 15 cents Saturday.

By mail, Canada and British Commonwealth, one year, $21; six months, $11; three months, $6; single month, $2.25; U.S.A., Australia and Foreign, $3.25 per month (Weekend) Saturday only, Canada, $7 per year; U.S.A., Australia and Foreign countries, 20c per copy or $10 per year.

Authorized as second-class mail Post Office Department, Ottawa. Members Audit Bureau of Circulation.

TERMS OF PUBLICATION

The Victoria Press Ltd. shall not be liable for non-insertion of any advertisement beyond the amount paid for such advertisement.

In the event of an error occurring, the liability on Victoria Press Ltd. shall not exceed the charge for the space actually occupied by the item in question.

All claims on error in publication shall be made within 12 hours thereafter and if not made shall not be considered. No claim will be allowed for more than one incorrect insertion nor for errors not affecting the value of the advertisement.

All estimates of cost are approximate. Advertisers will be charged with space actually used.

All advertising copy will be subject to approval of the Victoria Press Ltd., who reserve the right in its sole discretion to classify, reject or insert copy furnished.

While every endeavor will be made to forward replies to box numbers to the advertiser as soon as possible, we accept no liability in respect of loss or damage alleged to arise through either failure or delay in forwarding such replies however caused, whether by negligence or otherwise.

United States Representatives

SHANNON & CULLEN, INC.

New York, Chicago, Detroit, Cleveland, Atlanta, San Francisco, Los Angeles.

CIRCULATION REPRESENTATIVES

Duncan, Chemainus, P. J. Rogers 746-6181

Lake Cowichan, P. Edwards 749-6771

Nanaimo, R. Lakey SK 3-2768

DUNCAN BUREAU

262 Station Street (Hamilton Electric Building). Office and telephone hours 1 p.m. to 5 p.m., Monday to Friday, inclusive.

PHONE DUNCAN 746-6181

NOTICE OF COPYRIGHT

Full, complete and sole copyright in any advertisement produced by Victoria Press Limited is vested in, and belongs to, Victoria Press Limited; provided, however, that copyright IN THAT PART AND THAT PART ONLY of any such advertisement consisting of illustrations, borders, signatures or similar components which is, or are, supplied to Victoria Press Limited by the advertiser in the form of engravings, matrices, casts, etc., and incorporated in said advertisement shall remain in and belongs to the advertiser.

PHONE DIRECT

386-2121

TO PLACE YOUR CLASSIFIED AD

1 BIRTHS

BROAD — Born to David and Gail Broad (nee Brayshaw), 267 Sims Ave., at the Royal Jubilee Hospital on June 17, 1968, a daughter, Lisa Corinne, 7 pounds, 7 ounces. Many thanks to Dr. R. W. Davidson and Maternity Staff. (Insured)

CHAN — Born to Mr. and Mrs. Donald Chan, 976-978 Goldstream Ave., at the Royal Jubilee Hospital on June 15, 1968, a daughter A sister for William and Phillip. Thanks to Dr. J. Flanagan.

MacFARLANE—Born to Mr. and Mrs. Douglas MacFarlane, Sooke, B.C., at the Royal Jubilee Hospital on June 16, 1968, a daughter, 7 lbs. 2 ozs. A sister for Deborah and Victoria.

5 DEATHS AND FUNERALS

BIDE — In Victoria, on June 20, 1968, Mrs. Florence Fiona Bide, aged 69 years, beloved wife of Capt. William George Bide, of 3415 Veteran St., born in Wingham, Ontario, resident here for 4 years. She also leaves her son, Dr. Richard Bide, of Lethbridge; 2 grandchildren, Aileen and Douglas; 5 sisters, Miss Euphemia Deacon, of London, Ont., Miss Lena Deacon, of Clinton, Ont., Mrs. Carrie Patterson, of Wingham, Mrs. Pearl Armstrong, of Brussels and Mrs. Helen Searle, of Goderich; also one brother, Dick Deacon of Guelph, Ont.

Funeral services will be held in McCall Bros. FLORAL CHAPEL, Johnson and Vancouver Sts., on Saturday, June 22, at 1:00 p.m. Venerable Archdeacon A. E. Wolff officiating. Followed by cremation. (Flowers gratefully declined. If desired, friends may contribute to the Cancer Fund, Box 202, Victoria).

FALCONER—On June 17, 1968, at the residence, 557 Falkland Rd., Major James Frederic Falconer, aged 77 years, a resident here for 14 years, formerly of London, Ont. He leaves one son, Frederic H. of Fresno, California; two daughters, Mrs. L. (Joan) Simons of Visalia, California, and Mrs. J. S. (Diane) Cunningham of Bakersfield, California; 10 grandchildren; also two brothers and one sister.

Funeral services will be held in McCall Bros. FLORAL CHAPEL, Johnson and Vancouver Sts., on Saturday, June 22, at 10:00 a.m. Accompanied to Glendale, California, for interment in the family plot at Forest Lawn Burial Park.

HOBDAY—At the Royal Jubilee Hospital on June 19, 1968, Thomas William Hobday, formerly of 467 Constance Avenue in his 63rd year. Survived by 2 sons, Leonard T., Camp Shilo, Man., and Gordon F., Victoria; a daughter, Gail E., Victoria, and 6 grandchildren. He served with the R.C.N., 1930-1945. Funeral service Saturday at 10:00 a.m. in HAYWARD'S FUNERAL CHAPEL, 734 Broughton St., Rev. J. A. Roberts officiating. Cremation. Supervised parking adjoining the

JACKSON — In Victoria, B.C., on June 20, 1968, Lionel Arnott Jackson, aged 83 years, of 1597 Christmas Ave., beloved husband of Mary Elizabeth. Born in Bermuda and a resident of Victoria since 1942. Besides his wife he leaves one son, Sidney William Jackson, with the R.C.A.F.; three grandchildren; nieces and nephews in Bermuda and New York. Mr. Jackson was a member of the Pro Patricia Branch R.C.L. Funeral arrangements will be announced later by the Thomson & Irving Funeral Chapel.

KING—In hospital in Vancouver, B.C., on June 21, 1968, Mrs. Anne King, aged 82 years, born in Bath, England, residing at 1460 West 7th St., Vancouver, for the past two years. She leaves one son, Leslie L. King of Richmond; two daughters, Mrs. F. Hollingstead and Mrs. G. Edwards of Sacramento, California; three grandchildren; five great-grandchildren. Funeral services will be held in McCall Bros'. FLORAL CHAPEL, Johnson and Vancouver Streets, on Tuesday, June 25, at 1:15 p.m. Rev. Canon R. Willis officiating. Interment at Royal Oak Burial Park. (Flowers gratefully declined.)

SOWERBY—In Victoria, B.C., on June 19, 1968, Mr. John Lawrence Sowerby, age 95 years. Born in England and had been a resident of Victoria for the past 4 years, residing at 635 Superior Street. Survived by his wife, Lucy; two sons, John Eric, Sidney, B.C., Thomas, 1271 Filmer Road, Victoria, B.C.; 2 grandchildren.

Private services will be held in the Sands Mortuary Limited "Memorial Chapel of Chimes". Cremation. Flowers gratefully declined.

INDEX TO WANT AD HEADINGS

	Classification No.
Acreage for Sale and Wanted	156
Announcements	14
Antiques	85
Apartments to Rent, Furnished	128
Apartments to Rent, Unfurnished	129
Apartments and Suites for Sale	135
Apartments Wanted	130
Auto Body and Painting	109
Auto Repairs and Service	108
Auto Financing and Insurance	110
Bands, Musicians and Orchestras	33
Bicycles	66
Births	1
Boats and Marine	80
Building Supplies	61
Burial Parks	13
Business Opportunities	143
Business Opportunities Wanted	146
Business Personals	40
Business Services and Directory	36
Cards of Thanks	8
Cars for Sale	100
Cars and Trucks Wanted	112
Chicks, Poultry, Hatching Eggs, Supplies	91
Church Page	200
Coming Events and Meetings	15
Convalescent and Rest Homes	123
Cottages, Campsites, Summer Resorts	117
Country Homes and Properties	131
Duplexes to Rent	131
Dancing	43
Deaths, Funerals and Lodge Notices	5
Education	42
Exchange Real Estate	147
Farms for Sale and Wanted	158
Farm Implements	77
Female Help Wanted	26
Florists	12
Foreign Import and Sports Cars	101
Fuel	60
Funeral Directors	40
Furniture	62
Garden Supplies	74
Gulf Island Properties	159
Halls, Warehouses, Offices to Rent or Wanted	137
Heavy Equipment and Machinery	70
Hotels	116
Housekeeping Rooms to Rent	125
Housekeeping Rooms Wanted	126
Houses to Rent, Furnished	73
Houses to Rent, Unfurnished	133
Houses Wanted to Rent	134
Houses for Sale	150
In Memoriam	9
Listings Cancelled	148
Listings Wanted	149
Livestock and Supplies	92
Lost and Found	20
Male Help Wanted	21
Male or Female Help Wanted	25
Miscellaneous for Sale	82
Miscellaneous Wanted	83
Miscellaneous to Rent	86
Monumental	11
Mortgage Loans and Insurance	141
Motorcycles	65
Moving and Hauling	115
Musical Instruments	67
Music Teachers	63A
New Car Directory	99
Parts, Accessories	107
Personal Loans	140
Personals	30
Pets and Supplies	90
Places to Visit	16
Professional Services	37
Property for Sale	154
Property Wanted	155
Restaurants	15
Revenue Properties	144
Revenue Properties Wanted	145
Room and Board	120
Rooms to Rent	121
Rooms Wanted	122
Situations Wanted (Female)	30
Situations Wanted (Male)	29
Situations Wanted (Male or Female)	31
Sporting Goods	79
Stoves and Furnaces	67
Swaps	84
Tires	105
Teachers Wanted	27
Timber	87
Tools and Equipment for Rent	73
Tourist Accommodation	119
Travel	38
Trade Schools	32
Trailers and Trailer Parks	113
Trucks	106
TV, Radio Sales and Service	64
Up-Island Properties	157
Wanted to Rent, Miscellaneous	87
Wanted to Borrow	142
Wanted to Buy Houses	153
Waterfront Properties	152

5 DEATHS AND FUNERALS

BIDE — In Victoria, on June 20, 1968, Mrs. Florence Fiona Bide, aged 69 years, beloved wife of Capt. William George Bide, of 3415 Veteran St., born in Wingham, Ontario, resident here for 4 years. She also leaves her son, Dr. Richard Bide, of Lethbridge; 2 grandchildren, Aileen and Douglas; 5 sisters, Miss Euphemia Deacon, of London, Ont., Miss Lena Deacon, of Clinton, Ont., Mrs. Carrie Patterson, of Wingham, Mrs. Pearl Armstrong, of Brussels and Mrs. Helen Searle, of Goderich; also one brother, Dick Deacon of Guelph, Ont.

Funeral services will be held in McCall Bros. FLORAL CHAPEL, Johnson and Vancouver Sts., on Saturday, June 22, at 1:00 p.m. Venerable Archdeacon A. E. Wolff officiating. Followed by cremation. (Flowers gratefully declined. If desired, friends may contribute to the Cancer Fund, Box 202, Victoria).

TURNER—In Victoria, B.C., on June 21, 1968, Mr. Edmund Turner, aged 55 years, born in Brampton, England, and a resident of Victoria for the past 22 years, late residence, 4090 Tyndall Avenue. He leaves his wife, Sarah, at home; three sisters and three brothers, in England.

Arrangements will be announced later by the Sands Mortuary Limited, Directors of Funeral Service.

VAN DER BYL — At Lady Minto Hospital on June 19, 1968, Theodora Johanna Maria, beloved wife of Christianus Josephus van der Byl of Ganges, B.C. Survived by six sons, Leo, Colwood, Theo, Metchosin, Jacob, Apeldoorn, Holland, Chris, Victoria, Roelof, Cassidy, and Herman, Parkesville; five daughters Mrs. F. (Jo) Herfst, Mrs. O. (Maria) Verwoord, Mrs. F (Agnes) Zethof, and Mrs. G. E. (Willy) Weismiller, all of Victoria, and Mrs. J. (Jeanne) Guillemaud, Langford; a brother, Jan van Grieken, Uithoorn, Holland; also 40 grandchildren.

Prayers Sunday evening at 7:30 p.m. in HAYWARD'S FUNERAL CHAPEL, 734 Broughton St. Mass will be celebrated Monday at 10:00 a.m. in St. Andrew's Cathedral, Rev. Fr. J. Zuyderwijk, celebrant. Interment in Royal Oak Burial Park.

YUEN—At St. Joseph's Hospital on June 19, 1968, Mrs. Yuen Chin Shee, aged 79 years, of 729 Fisgard Street, widow of the late Yuen Wah, born in Kwangtung Province, China, and a resident of Victoria since 1913. She leaves to mourn, one daughter Mrs. David Hom (Nellie) of Detroit, Mich.; 3 sons, David and Fred of Victoria, Ken in Ottawa, Ont.; 12 grandchildren.

Funeral services will be held on Saturday, June 22nd at 10:30 a.m. in the Thomson & Irving Funeral Chapel, Rev. C. Y. Chow officiating, followed by interment in the family plot, Royal Oak Burial Park.

8 CARD OF THANKS

Sincere thanks are extended to all those who kindly contributed to the Britannia Branch No. 7 Jet Flight draw held on June 4, 1968. Winner was Mr. I. Shillington, 3453 Quadra St.

9 IN MEMORIAM

GILBERT — In loving memory of a darling father and pappa, James Henry (Harry), who passed away June 21, 1967.
When we are sad and lonely
And everything goes wrong
We seem to hear you whisper
Cheer up and carry on.
Each time we see your photo
You seem to smile and say
Don't cry, I'm only sleeping
We'll meet again some day.
—Sadly missed by your daughter, Marie; son-in-law, Ted; grandsons, Gilbert and Paul.

10 FUNERAL DIRECTORS

YOUR COMMUNITY CHAPELS SENSIBLE PRICES

SANDS MORTUARY LTD.
Memorial Chapel of Chimes
Victoria, B.C. 383-7511

SANDS CHAPEL OF ROSES
Sidney, B.C. 656-2932

SANDS CHAPEL OF HEATHER
Colwood, B.C. 478-3821
Established 56 Years

McCALL BROS.
Funeral Chapels
1400 Vancouver Street
385-4465 — 385-4466 — 385-4467

Recommended by so many in every neighborhood . . . for dignity, service and moderate cost . . . McCall Bros.

SATURDAY

FALCONER, Major James F.
10:00 a.m.—FLORAL CHAPEL.

BIDE, Mr. Florence F.
1:00 p.m.—FLORAL CHAPEL.

TUESDAY

KING, Mrs. Anne
1:15 p.m.—FLORAL CHAPEL.

TO BE ANNOUNCED

DICKSON, Mr. Robert
Memorial Service.

THOMSON & IRVING
Funeral Chapel
Est. 1906. Formerly of Winnipeg
A Dignified and Understanding Service at Moderate Cost
PRE-NEED AT NEED
SHIPMENTS
1625 Quadra St. Phone 384-2612

HAYWARD'S CHAPEL
"A GOLDEN RULE SERVICE"
386-3505
734 Broughton St.
A. W. FRANCIS W. H. HAYWARD

CHAPLIN'S FUNERAL CHAPEL
Kindness — Courtesy — Service
1155 Fort 384-5512

11 MONUMENTAL

MORTIMER'S
MONUMENTAL WORKS
ESTABLISHED 1877
"The Finest in Craftsmanship"
633 David Street 383-6121

STEWART MONUMENTAL WORKS LTD., Monuments since 1896
1408 May Street 384-3452

12 FLORISTS

BALLANTYNE'S
COMPLETE FLOWER SERVICE
384-0555 900 Douglas St.

14 ANNOUNCEMENTS

MIKE AND DORIS WATTON remind their friends they will be at Isleworth Boarding and Grooming Kennels (fnr. Royal Roads) during the summer caring for your pets. Rates stay the same. Reservations, phone 478-4524.

PORTAGE INLET AND GORGE Waterway Society, Annual Meeting and election of officers, Craigflower School, Wednesday, June 26, at 8 p.m. Guest speaker, Mr. Frank E. Neate, Senior Design Engineer, Colquitz Basin Study.

W.A. TO THE VETERANS' HOSpital prizes, tombola, 2794, 3295, 1201, 1310, 1301; hamper 8570; mystery 1010, 1013; door prize 513, 579; tiger 1820; doll 6347.

PIPE BAND BOOSTER CLUB. The winner of the Esquimalt Legion Junior Pipe Band TV draw, Mrs. G. Weisk, 411 Chester Street.

UNWANTED FURNITURE ITEMS sell fast in Classified.

Phone 386-2121.

15 COMING EVENTS AND MEETINGS

ARMY, NAVY AND AIR FORCE
SUMMER BINGO
at
THE CURLING RINK
1952 Quadra
SATURDAY, JUNE 22
7:30 p.m.
20 Games
No game under $20
Good cash prizes all games
Good neighbor games
1 game $50
1 game $100
Admission $1; 6 cards for $2
Extra cards 25c
The more that stay
The bigger the pay
Door prizes
Parking available, free bus
in aid of
Veterans Benevolence

SAANICH LIONS' CHARITY BINGO
TONIGHT — 7:30
O.A.P. HALL
1600 GOVERNMENT ST.
DOORS OPEN 6 P.M.
ADMISSION CARD $1
EXTRA CARDS 25c
6 CARDS $2
6 CARD CHANGES
2 CALLERS
18 REGULAR GAMES
MINIMUM PRIZE $15
1 GAME $50
1 GAME $100
BONUS CARDS
GOOD NEIGHBORS
DOOR PRIZES
5 EXTRA GAMES
25c A CARD
ALWAYS 60 PER CENT IN PRIZES
PROCEEDS TO CHARITY

LEGION BINGO
1616 Blanshard Street
Friday, June 21, 7:30 p.m.
Admission $1—20 Games
6 Cards $2
Extra Cards 25 cents
14 Games at $12
2 Friendly Neighbors
2 Games at $15
10th Game $50 with
Chance to Double
20th Game $100
5 Extra Games
Proceeds to Veterans' Benevolence
60 Per Cent Gross in Prizes

IMPORTANT BINGO NOTICE!
Due to conditions not under our control we regret to announce there will be no Saturday Night Bingo in K.P. Hall, Cormorant St., until further notice. We sincerely thank the many friends who have supported our charitable efforts throughout the past years and hope to be able to see you all again at some future date.
ROYAL ARCANUM
CEREBRAL PALSY
VICTORIA LIONS CLUB
KNIGHTS OF PYTHIAS
BINGO COMMITTEES

JUNE DANCE, SATURDAY, JUNE 22nd, 1968. J.B.A.A. Hall, 203 Simcoe. Dancing 9 to 1. $3 a couple. $1.50 stag. Refreshments. Information, 383-2639.

CUBAN WOOD CUT PRINTS NOW on display at University of Victoria Library. Exhibition depicts "The Declaration of Havana." Open Monday-Friday, 8:30 a.m. to 4:30.

ANNUAL BRENTWOOD STRAWberry Dance, Sat., June 22 at 9:30. Brentwood Community Hall. Bert Zalo's Orchestra. Admission $1.25 including strawberries and cream.

DAUGHTERS OF UKRAINE WILL hold a rummage sale on Friday, June 21, between 7 and 9 at 1842 Oak Bay Ave.

DANCE SAT. 30 - UP CLUB, VICtoria Ballroom 1600 Gov't St. 9-12. $1.25. "Music Men." All welcome.

20 LOST AND FOUND

LOST: KODAK 304 INSTAMATIC. Beacon Hill Park, identify with name Tom Spivey. If found take to Crest Motel, 455 Belleville St. Reward.

LOST, ON SIDEWALK AT VICtoria breakwater on Wed. night, weight belt, fins, socks. Reward. 658-5142.

LOST—1 PR. LEITZ BINOCULARS, 10x40, in soft brown leather case, vicinity Malahat Lookout Point. 382-6932.

SIAMESE CAT FOUND TUESDAY, Pemberton Rd. Young female, grey with dark ears and tail, red collar and bell. Ph. 382-8615.

LOST; YELLOW, RED-EYED budgie, Carey-Tillicum area. 479-5973.

LOST—BLACK NEUTERED TOM cat, collar and bell. Anchorage Ave. area. Reward. 478-4936.

LOST — GOLD BRACELET. Vicinity St. Joseph's Hospital or Odeon Theatre. 477-4313.

FOUND, YOUNG MALE SEAL point Siamese. C.P.L. 383-6190, 384-9692.

LOST, ARGUS CAMERA AT BUS depot. Reward. 382-4636.

LOST YOUR PET? HOMES wanted, found SPCA. 383-0514.

21 MALE HELP WANTED

WINDOW CLEANERS REQUIRED immediately. Reply stating experience to Victoria Press, Box 252.

HOUSEKEEPING ROOM, EXchange for gardening. 385-7629.

PERMANENT POSITION FOR auto body man. 287-6741.

21 MALE HELP WANTED

DIESEL MECHANICS

Required for MacMillan Bloedel Ltd., logging divisions, located on Vancouver Island. Steady employment. Camps are accessible by car or bus. Applicants must be fully experienced on all types of heavy equipment with a logging or construction background preferred. Must have all the necessary tools.

For further particulars contact:
BILL MOSHER
227 Commercial St., Nanaimo
Phone 754-5421 office hours, 758-5505 evenings and weekend

OPPORTUNITY
We are looking for a young potential salesman, not high pressure, but rather an earnest man who will welcome a permanent position. Above average salary with benifits and training will be given to the right man. Reply by letter giving complete information. All replies strictly confidential. Victoria Press, Box 242.

WANTED — FULLY QUALIFIED upholsterer for part-time work. Age no barrier. Mostly small items. Must be able to do own cutting and sewing. Top wages plus benefits. Definitely suited for semi-retired man. Apply Gregg's Furniture Manufacturers Victoria, 401 David St. 388-7665.

FULL TIME WORK IN AUTO service department. Experience in tire sales and service required. Experience in brake, lubrication and exhaust repair helpful. Phone Mr. Foster or Mr. Fraser, 386-9472.

COUNTER MAN REQUIRED FOR plumbing and heating warehouse. Experience an asset. Apply in own handwriting, stating approximate salary expected. Apply to Victoria Press, Box 228.

MARINE SALES
Graduating High School or First Year College student required for sales and parts work. Apply in person to OAK BAY MARINE Sales and Service, 1327 Beach Drive.

HIGH SCHOOL GRADUATE, MEchanically inclined for photo finishing plant. Experience not necessary but must be willing to train for responsible position. Apply Mortifee Munshaw Ltd. 723 Fort St.

SALESMAN FOR CARPET AND resilient floor covering. Commission basis. Experience preferred but not necessary. Reply Victoria Press, Box 246.

WANTED, A STUDENT WITH motorcycle for deliveries after school, approximately 1 hour daily, 5 days a week. Apply Victoria Press, Box 197.

TRAVELLERS
Profitable new Canadian product. Part or full time. For further information, 383-2028.

ENTHUSIASTIC, HONEST SALESman. Profit sharing and car. Telmac. 385-5441.

25 MALE OR FEMALE HELP WANTED

INSTRUCTORS
And
COURSE IDEAS
For
FALL AND WINTER
NIGHT
SCHOOL PROGRAM
(Vocational - Homemaking - Recreational, Etc.)
Commencing Sept. 30, 1968
Phone 385-1411 or write: ADULT EDUCATION, Box 700, Greater Victoria School Board

IS YOUR FUTURE IN REAL ESTATE?

APPLICATIONS NOW FOR THE PRC LICENSING "REAL ESTATE" COURSE. Our training plan will assist you join an active volume office. Call Ken Wright, Clark & Wallace Realty Ltd., 620 Broughton St. 385-8794 anytime.

CAN ONE MILLION CANADIANS BE WRONG?
Investigate today the advantages of becoming a Mutual Fund Broker.
For further information Call 386-4251

MARRIED COUPLE TO BE RESIdent caretakers in good district. Apply for interview in own handwriting stating ages, occupation during last 5 years, etc. Give references. P.O. Box 5061, Postal Station B, Victoria, B.C.

MUSIC AND ENTERTAINMENT
Experienced band and entertainers for down town night club. Please reply Victoria Press, Box 241.

"TEACH MUSIC TO BEGINNERS in your home. To $700 monthly." Victoria Press, Box 105.

EXPERIENCED APPLE THINners. Saanich Orchards. Phone 652-2009.

PIANIST REQUIRED, 1 HR. SUNday evenings. Contact 479-2482.

EXPERIENCED HAIRDRESSERS. Lady Bird Coiffures, 386-3478.

26 FEMALE HELP WANTED

PART-TIME CLAIMS CLERK

Required immediately to work 9 a.m. to 1 p.m. in our small claims office.

Previous experience in handling and adjusting minor losses preferred. Must have pleasant telephone manner and personality in dealing with public. Typing speed required—60 w.p.m. on the manual.

Excellent fringe benefits. This is a permanent part-time position. Salary based on qualifications.

Please write Victoria Press, Box 216, giving qualifications, education, marital status, etc.

REGISTERED NURSES
Positions open, all services, San Jose Hospital, an expanding, fully accredited health centre, 50 miles south of San Francisco, providing 3 year Student Nurse Training and In-Service Education for specialized training in Acute and Extended Care facilities. Offering prevailing salary range and excellent fringe benefits. Apply Personnel Office, 675 E. Santa Clara St., San Jose, Calif. 95114.

"REQUIRED FOR LAW OFFICE, secretary to handle conveyancing. Must be accurate, reliable and willing to learn. Experience desirable but not essential. Considerable responsibility involved. All replies will be kept strictly confidential. Please write Victoria Press, Box 256, stating qualifications, education and marital status."

WANTED: EXPERIENCED LADY as housekeeper for new Victoria Motel.
Maids also needed.
Apply immediately, stating experience, place of last employment, wages expected and giving references. Information confidential. Victoria Press, Box 249.

WANTED EXPERIENCED helpers and waitress. Good wages. Royal Victorian Motel Restaurant.

RELIABLE PERSON TO CARE for 11 month old girl, 2 weeks in July. 384-4504.

WANTED—GRILL COOK, AFTERnoon shift. Apply Gibson's Grill, 914 Yates St., between 12 and 2 p.m.

BABYSITTER REQUIRED IMmediately, 3½ days per week. Live in or out. Phone 477-5510 eves.

WANTED — EXPERIENCED short order cook. Apply in person. Oak Bay Marina Restaurant.

EXPERIENCED WAITRESSES wanted. Peacock Restaurant, 1407 Government.

RELIABLE DAY CARE REquired, vicinity Cedar Hill Road-Torquay Ave. 477-5033 after 5.

BABYSITTER NEEDED MT. DOUG high, 3-4 days a week for 3 hours. 385-0938 after 6:30 p.m.

GIRL WANTED FOR DAILY house work, live in. 384-3942.

CASHIER. STEADY POSITION. Apply Malleks, 1696 Douglas.

26 FEMALE HELP WANTED

STENOS
TYPISTS, CLERKS
THE WHITE GLOVES OF MANPOWER
HAVE COME TO VICTORIA
If you're available for temporary assignments, call us for an appointment to see if you qualify to wear our famed "white gloves"
MANPOWER SERVICES (VANCOUVER) LTD.
Phone 386-2935

SALES OPPORTUNITIES
THE BAY has fulltime openings in the following departments.

CHINA DEPARTMENT
We are looking for an experienced sales person preferably with some China experience.

SPORTSWEAR DEPARTMENT
At least 2 years' experience in Fashion selling required.

These positions offer a good starting salary, a superior program of fringe benefits. Please apply between the hours, 10-11:30 a.m. and 3:30 to 5:15 p.m. Monday thru' Friday, Personnel Office, 4th floor.

THE BAY

QUALIFIED CLERK TO HANDLE invoicing, typing and general office work. Position permanent. Salary based on experience. Reply Victoria Press, Box 229 stating age and experience.

"AVON CALLING"
All ambitious women with free time who would like to have extra income. No experience necessary — we train you. Phone 384-7345 or write Mrs. J. Guenther, 210 Meade.

STENOS, TYPISTS, CLERKS
We need experienced office help for the 1968 vacation period. Register now for full or part day employment. Phone Office Overload, 388-5565.

EXPERIENCED BOOKKEEPER wanted for established retail store. Please reply stating age, experience, and marital status, to P.O. Box 730, Victoria, B.C.

STENOGRAPHER, GOOD TYPING and shorthand. 5 day week. Reply to contain full details as to experience. Apply to Victoria Press, Box 220.

INSURANCE STENOGRAPHER REquired for pleasant office—full or part time. Salary commensurate with experience and ability. Victoria Press, Box 233.

EXPERIENCED ONLY
Make appointments by phone. Salary plus commission. Ph. Mr. Martin 479-1618 between 11 a.m. and 2 p.m.

THE DUTCH LATCH HAS AN immediate opening for kitchen assistance, summer season, starting $1.25 plus benefits, Langford district.

MATURE WOMAN FOR PART-time work in confectionary store, eves. James Bay. Victoria Press, Box 237.

CLERK TYPIST, OUTLINE EXperience if any. Two positions available. 5 day week. Apply to Victoria Press, Box 221.

EXPERIENCED WAITRESS WANTed. Must be fast and clean. Apply in person after 11 a.m. The Olympic Cafe.

QUALIFIED PRACTICAL NURSE required for relief shifts. Reply Victoria Press, Box 239.

27 TEACHERS WANTED

SCHOOL DISTRICT No. 2 (CRANBROOK)
invites applications for:
1—Home Economics
2—Junior English and Social Studies
3—French
4—Chemistry and Science
5—Junior Math and Science
6—Boys' Counsellor
Address applications to:
Secretary-Treasurer,
School District No. 2 (Cranbrook),
703 Cranbrook Street,
CRANBROOK, B.C.

SCHOOL DISTRICT NO. 66 LAKE COWICHAN
Applications are invited for the following teaching positions:
1. Boys' Counsellor — Secondary.
2. Commerce — Secondary
3. Librarian — Intermediate
4. Slow learners — Primary
Submit written applications with pertinent documents to:
D. H. Mackirdy,
District superintendent of schools,
Box 789, Ladysmith.

SCHOOL DISTRICT NO. 62 (SOOKE)
2227 Sooke Road,
Victoria, B.C.
Applications are invited for the following teaching position:
Girls' Counsellor at the Elizabeth Fisher Junior Secondary School, enrolling about 275 girls.
Applications to be addressed to the undersigned:
District Superintendent of Schools,
School District No. 62 (Sooke)
2227 Sooke Road,
Victoria, B.C.

S.D. No. 63 (SAANICH)
Elementary
Primary
Intermediate
Relieving Teachers (part or full time)
Special Class (Emotionally Disturbed)
Junior Secondary
Mathematics
Applications to Mr. R. S. Price, District Superintendent of Schools, Box 100, Sidney, B.C.

MALE TEACHER WANTED
for Queen of Angels Parochial School, Duncan to teach Intermediate levels: Children aged 10 and 11. School is using individualized teaching system. Enrollment 270, both Indian and non-Indian. For further information write to:
Chairman
Queen of Angles School Board,
Box 160,
Duncan, B.C.

REQUIRED FOR GIRLS' PRIVATE school: Secondary teachers for biology, general science, typing. 384-5521.

29 SITUATIONS WANTED MALE

MEAT CUTTER, 3 YEARS EXperience in meatcutting. Graduate of the M.I.T., Winnipeg, Man. Seeking a position in this field in one of the small towns on Vancouver Island, also experienced in European Sausage making. Please write to H. Brau, Box 81, McKenzie Island, Ontario.

AMBITIOUS YOUNG MAN anxious to find employment for July and August. Not afraid to work, will consider any opportunity. Clerking, service station, delivery, helper, etc. Can supply references. Please telephone Richard, 386-7431.

DUTCH LANDSCAPE GARDENER
BRICK WORK CLEAN-UPS
ROCK WORK PATIOS
CEMENT WORK DESIGNS
384-3634 382-0827

EXPERIENCED HOTEL MANager-accountant and wife, available immediately. Other tourist opportunities considered. Phone 477-5262, Victoria Press, Box 261.

YOUNG CONTRACTOR WILL DO repairs, renovations, garages, carports, cabinets, painting, etc. Free estimates. Phone 382-3821 anytime.

EXPERIENCED MAN WILL TOP, limb, fall trees. Weekend work on summer places. Licensed, Insured. 388-9720.

HAVE LAWNMOWER, WILL CUT grass. 382-0150.

CARPENTER, HOUSE REPAIRS and new work. 386-9160.

GARDENING WORK. REASONable. Eves. 385-8372.

HOUSE REWIRING, REASONABLE. Phone after 6 p.m. 384-2381.

29 SITUATIONS WANTED MALE

HIGH SCHOOL STUDENT REquires some type of summer employment. Please phone Marvin. 384-6174.

GENIAL MAN, WELL TRAVELLED, will help and be companion to elderly. Have car. Victoria Press, Box 259.

LONG GRASS CUTTING, SICKLE, mowers, back yards, vacant lots. 382-4644.

with pickup truck, light hauling and clean up jobs, free estimates. 479-6626.

YOUNG MAN WISHES POSITION general office or bookkeeper. Phone Saturna Island, 539-2323.

FENCING, ALL CARPENTRY REpair work, remodelling, cement work. 384-3634. 382-0827.

SHIPPING, RECEIVING, counter sales. Exp., dependable, mature man. 386-3795.

BY STUDENT WITH PICKUP truck: Light hauling and cleanup jobs. Free estimates. 479-6626.

YOUNG MARRIED MECHANIC with own tools, wants any type of work. 383-8187.

PAINTING CONTRACTOR, OLD or new homes. Low rates. 479-2248, 9 to 3:30.

YOUTH WITH TRUCK WISHES any moving, hauling or clean-up. Reasonable rates. 478-3837.

STUDENT WISHES TO DO PART time work. Gardening or lawns. 656-3786.

HOTEL MAN, EXP., MATURE and alert, will re-locate. 386-3795.

30 SITUATIONS WANTED FEMALE

TAKE YOUR HOLIDAY FREE from children and home cares. Uvic graduate with child care experience. Available 1st week in July and last 3 weeks in August. Competent housekeeper. Live - in. Excellent references. For personal interview, phone 384-7010.

CULTURED MIDDLE-AGED widow, Dutch, wishes position companion - housekeeper to active elderly person. Well travelled. Speaks English well. Excellent references. Would consider out of city position. Write to Glenshiel Hotel, 606 Douglas.

WILL CARE FOR YOUR children (prefer Motherless home) your home or mine. Own transportation and references. Victoria Press, Box 257.

HIGH SCHOOL GRADUATE, good worker, wants summer employment. Phone 477-5023 between 6-8 p.m.

CHILD CARE, MY HOME, BY hour or day. Fort St. and St. Charles area. 385-2236 after 10 a.m.

CHILD CARE, MY HOME, MONday 'til Friday. Reasonable. Glen Manor Park-Colwood area. 478-4951.

DAY CARE. PICK UP AND delivery. Any age. $2 a day. 382-0252.

PRACTICAL NURSE SEEKS engagement. Victoria Press, Box 226.

LOVING CHILD CARE. MY home. Craigflower Rd. area. 386-0872.

GIRL, 15, WOULD LIKE BABYsitting, etc. for summer. 383-1546.

VISITING HOMEMAKER WILL work by day or week. 383-0615.

QUALIFIED PRACTICAL NURSE for private duty. 386-9146.

IRONING AND MENDING IN MY home. Fast and efficient. 386-8506.

32 TRADE SCHOOLS

GRADUATING?

Look ahead to an exciting career by enrolling in I.B.M. KEYPUNCH OR I.B.M. (360) COMPUTER training or in the stream-lined McKay course in DRAFTING (Architectural, structural, mechanical) Grade 11

36 BUSINESS SERVICES AND DIRECTORY

Plumbing and Heating

PITT & HOLT LTD.
J. WELHAM, Prop.
Sheet Metal Work, Plumbing, Heating Installations. Oil Burners. 602 Esquimalt Road. 383-7413

FREE ESTIMATES. QUALIFIED workmanship guaranteed for all your plumbing and heating repairs and renovations. JIM BRONSON, phone 386-2033.

HEATING PROBLEMS? Have your heating analysed properly. 24-hour service. 383-8911.

S. H. BROWN, 382-2747
Repairs, remodelling, new work.

Roofing, Insulation and Siding

COLORPLAST VINYL SUNDECKing with canvas membrane bonded to the deck. Cement or plywood. This deck was on display at Vancouver Home Show. Approved by mortgage companies. 477-4509.

PARKER JOHNSTON LTD.
1314 Broad Street. 382-9181
ROOFING, INSULATION at its very BEST. Over 50 years combined experience to stand the TEST.

SKYLINE ROOFING AND SIDING
Free estimates. 24-hour service.
C. LEONARD 382-8807

Septic Tanks

AL. PISTELL — SEPTIC TANK cleaners. 383-7345.

Tailors

BRITISH CUSTOM TAILORS
We alter, remodel and restyle.
1311 Blanshard 383-2632

Tree Service

SCIENTIFIC PRUNING. SPRAYing, removal, large shade and fruit trees. Power stump chipper. Insured. Chas A. Cowie, Tree Surgeons Ltd.. 382-1678; Eves. 383-1668

COASTLINE TREE SERVICE
Topping, limbs removed, trees fell. Land and residential lots cleared. Free estimates. Licenced and insured. Phone 388-9720

A-1 TREE TOPPING — DANGEROUS trees, limbs removed. Free estimates. Reasonable rates. Insured. R. Waring, 382-7744, 388-7747.

ANYTHING IN TREES, STUMPS, hedgework or dangerous trees. Call MT. VIEW TREE SERVICE
479-3873 Insured 382-2256

Wall Washing

HAYWARD'S WALL WASHING Service. 382-0783.

Window Cleaners

COMPLETE WINDOW CLEANING, residential or commercial. 642-3221.

37 PROFESSIONAL SERVICES

HYPNOTIC CONSULTANT
(A.A.E.H.)
FRANK P. MALLORY
Individual Instruction in self-hypnosis, relaxation and habit control. By appointment only. 24 hour answering. 385-5315.

HYPNOSIS SERVICES CENTRE (A.A.F.H.) 819 FORT ST. 388-9722.

38 TRAVEL

FLY TO LONDON VIA Amsterdam, return only $364. Acc. and car for 30 days $78. 384-4813. BAINS INTERNATIONAL TRAVEL

TRAVELLING EUROPE SEPTEMber. Picture taking. Want another gentleman for company and share car expenses. 652-3824.

39 PERSONALS

VERSATILE BUSINESSWOMAN, newcomer, individualist, likes classical music, wildlife, fishing, outdoors pursuits, intelligent conversation, seeks unattached female companion, mid-forties, with mutual interests, for outings and weekend trips. Have cabin near sea. Mailing address required. Victoria Press, Box 227.

WOULD ANYONE KNOWING THE whereabouts of Barbara ... May Morrison (born December 18, 1949), formerly of Aldergrove, B.C., please contact Victoria Press, Box 172. Matter of urgent personal concern.

I, IAN McKEAN CAMPBELL will not be responsible for debts contracted in my name, on or after this date, without my written consent.

LADY 60 WOULD LIKE TO contact others, 50s, 60s male, female, with view to starting a weekly social evening. Victoria Press, Box 253.

GENTLEMAN, 44, WISHES TO meet lady around same age, object matrimony. Victoria Press, Box 255.

ALCOHOLICS ANONYMOUS
Contact 383-9415 or P.O. Box L 1005 View St., Victoria, B.C.

40 BUSINESS PERSONALS

PLEASANT SUMMER RELAXAtion. Join Sol Sante Nudist Club, Swimming, Fishing, Sports, Sauna. Families Welcome. Write P.O. Box 473, Victoria.

REGISTER "YOUR KIDS" Now for Y camps.
12 day period, $58. Ph. 386-7511

CLAIRVOYANT GENTLEMAN gives private readings by appointment. 384-5705.

HAIRS REMOVED PERMANently, quickly. 479-4833.

WEDDING MOVIES MADE. REAL keepsake. 652-3824.

PRIVATE SITTINGS BY TRANCE medium. Ph. 479-2482.

42 EDUCATION

PROFESSIONAL DEVELOPMENT PROGRAM FOR TEACHERS
Simon Fraser University

Applications for the September, 1968, intake of the Professional Development Program for teachers must be submitted by JULY 9, 1968.

Persons who have completed the equivalent of 4 semesters (2 semesters equal 1 university year) or more of studies in Arts, Science or Education, are invited to direct enquiries and applications to:

Mr. J. C. Paterson,
Professional Foundations,
Simon Fraser University
Burnaby 2, B.C.

Phone enquiries may be made to:
Mrs. R. Doege,
Phone: 291-3633.

THE READING CENTRE

offers a diagnosis of reading problems and a well-planned program of remedial instruction for your child.

enable him to begin the next school year with confidence.

Register Now for Summer course.

388-9496

TUTORING
Bring your school problems to us. We have helped others save a whole school year by: Offering the best in tutoring from Grade 1 to University levels; giving individual instruction; extending friendly and understanding attention to students' particular needs. May we help you?
UNIVERSAL TUTORING COLLEGE
2020 Douglas
Phone 385-8603 anytime.

OAKCREST PLAYSCHOOL and KINDERGARTEN
3309 Cedar Hill Rd. 383-9085
Register now for fall term.
SUMMER PLAY GROUP
Full or part time. July-Aug.

JACK HORNER KINDERGARTEN. Register now for Sept. morning and afternoon sessions. 3, 4 and 5 yr. olds. Fully qualified staff. 479-2388. Mrs. J. Hawes.

TUTORING PROFESSIONAL help by experienced teacher. French, Math. new and old method. 382-7866.

EXPERIENCED TEACHER WILL tutor primary children in reading and arithmetic. 386-0262 after 6.

PRIVATE TUTORING IN primary reading and arithmetic. 383-0678.

REMEMBER THIS NUMBER

386-2121

for Classified advertising.

60 FUEL

Coal

DIPLOMAT LUMP, $22.20; EGG, $21.20; nut, $20.00. Richard Hall and Sons, since 1882. 746 Fort. 384-1431.

Oil

HOME
Furnace and stove oils. Oil fired water heaters installed and leased.
ROSE FUEL CO. LTD.
739 Pandora Ave. 388-6646

STOVE AND FURNACE OIL, metered delivery. Ideal Fuel Co. Ltd. 382-4622. 382-2832.

Wood and Sawdust

SPECIAL
DRY INSIDE FIR
Hand loaded, very clean, 12-inch lengths for furnace, fireplace, kitchen range.
FIR PLANER ENDS
Kiln dry, 2x4, 2x8, 2x10. Stove lengths. Immediate delivery.
SOOKE FUEL CO.
382-2211 383-8925

SPECIAL OFFER
Dryland Fir Millwood
Never been in water.
2½ cords $11.95
5 cords $22.95
Best Fuel Co. 384-5524

SHAVINGS — SHAVINGS
3 units, $7.95
Quantity of hog fuel available.
Dry Planer Ends
1½ cords, $10.50
Ideal Fuel Co. Ltd. 382-2832

DHILLON FUEL — 383-3811
Cordwood 2½ cords $20
Dryland mill wood, 2½ cords ..$16
Kiln dry planer ends, 2½ cords..$16
Dry cedar, 2½ cords $8
Blower fir sawdust for furnace.

ALDER, ANY LENGTH. ROLLY'S. 478-3549.

61 BUILDING SUPPLIES

STEWART & HUDSON
BUILDING SUPPLY
CENTRE
GIANT
HOME
IMPROVEMENT
SALE
of a vast
Assortment
of
BUILDING MATERIALS
Extended 'Til
Saturday, June 22.
or While Stocks Last
Open Daily 7:30 - 5:30
Saturday Included
400 Block East Gorge Road
Phone 386-3211
STEWART & HUDSON

CUBBON LUMBER & BUILDING SUPPLIES
1720 Cook 384-8181 515 Alpha

PACKAGE LUMBER

25 pces.	2x6—8' eco.	$3.95
25 pces.	2x4—8' eco.	$6.75
25 pces.	2x4—10' eco.	$7.25
25 pces.	2x4—12' eco.	$8.25
25 pces.	2x3—8' M.R.	$8.75
25 pces.	2x4—6' cedar M.R.	$5.95
25 pces.	2x3—6' cedar M.R.	$4.95

LUMBER SHORTS

		6 ft.	8 ft.
1x1	12 per bundle	$1.25	$1.75
1x2	12 per bundle	$1.20	$1.84
1x3	6 per bundle	.90	$1.20
1x4	6 per bundle	$1.14	$1.76
1x6	4 per bundle	$1.08	$1.68
1x8	4 per bundle	$1.44	$2.24
1x10	4 per bundle	$1.80	$2.80
1x12	4 per bundle	$2.16	$2.80
1x12	4 per bundle	$2.16	$3.36
2x2	6 per bundle	$1.20	
2x3	each	.27	
2x4	each	.38	
2x6	each	.51	
2x8	each	.76	
2x10	each	.95	
2x12	each	$1.14	

CUBBON LUMBER & BUILDING SUPPLIES
Open 6 Days a Week
to 5:30 p.m.

S. J. PEDEN LTD.

PANELLING SALE!

4x8x4 mm. V-G Mah. Unfin.	$2.59
4x8x4 mm. V-G Mah. Prefin.	$2.93
4x8x4 mm. V-G Mah. Tinted in walnut, golden and beige tones	$3.89

CORRUGATED PLASTIC PATIO PANELS
Green, yellow, white, clear

6 ft.	$1.75
12 ft.	$2.89

FIR PLY SPECIALS

4x8x11/16 sanded	$6.89
4x8x⅜ sanded	$3.99
4x8x¼ sanded	$3.35
4x8x⅜ unsanded	$3.75
4x8x¼ unsanded	$5.45
4x8x5/16 unsanded	$2.65

2½" FIBREGLASS INSULATION
100 sq. ft. roll $5.99
4x8x⅜ Gyproc wallboard $2.49
4x8x¼ Hardboard $1.40
4x8x⅛ Hardboard $1.90

CEILING TILE, WHITE
12x12 and 16x16, 64 sq. ft. carton $3.49
8 to 5 Mon through Friday
8:30 to 5 Saturday

S. J. PEDEN LTD.
2855 Quesnel St.
386-3464
BEHIND THE NEW EMPRESS MOTORS PREMISES

SOMETHING NEW IN PLUMBING
We now stock the very NEW and very POPULAR plastic plumbing. Eliminates soldering, leaky pipe joints, no rusting, no maintenance.
Easy as 1 2 3 to install
Stainless steel sink 18x20x7
Regular price 21.95 — Now only 14.95
Toilet seat reg. 5.25—special 4.39
¼" plastic pipe, 100 ft. 4.00
¾" plastic pipe, 100 ft. 5.00
Sinclaire deck faucet 13.59
The store with the answer for the do it yourself plumber.
LANGFORD BUILDING SUPPLY
Open seven days a week
940 Goldstream Ave. 478-1724

BARGAINS
Check our prices on known brands lock sets. Abitol unequalled as bonding agent for Concrete. Permanent cement for fast setting jobs. Concrete and topping mixes. Sand, gravel, cement, mortar any quantity. Open Saturdays till noon.
ISLAND BUILDING SUPPLY COMPANY LTD.
575 Gorge Road East
382-5178

8x8x16 BUILDING BLOCKS, 30c. 8x16 stepping stones, 9c. Bay Concrete Block Co., 382-9416.

★ TV Listings and Highlights ★

Children's Corner

4:00: Dennis, 8; Uncle Waldo, 11; Fun-O-Rama, 12.

4:30: J. P. Patches, 7; Flintstones, 8; Fun-O-Rama, 12.

5:00: Zhassan, 2; Dennis, 11; Fun-O-Rama, 12.

Sport

11:30 Channel 2: Sports Final.

Headliners

7:00: Channel 8: Singer Glen Campbell touted to become a star in his own right will take over the summer replacement show for the Smother's Brothers.

10:00: Channel 4: NBC News Special. Tonight's program deals with the American Catholic Church and its changing ways in our modern times.

Tonight's Movies

6:30: Channel 12: Imitation General (1958 comedy). Glenn Ford, Red Buttons.

7:00: Channel 12: Far Horizons. Charlton Heston.

7:30: Channel 4: Gypsy Colt (1956 melodrama). Ward Bond, Donna Corcoran.

8:00: Channel 8: Desire Under the Elms (1958 drama). Sophia Loren, Anthony Perkins.

9:00: Channel 2: The Day of the Triffids (1962 science fiction). Howard Keel, Nicole Maurey.

9:00: Channels 7, 12: Topkapi (1964 adventure). Melina Mercouri, Peter Ustinov.

11:00: Channel 12: Cass Timberlane (1947 drama). Spencer Tracy, Lana Turner.

11:30: Channel 7: Space Monster (1964 science fiction). Francine York.

11:35: Channel 2: Once More, My Darling (1949 comedy). Ann Blyth, Robert Montgomery.

11:40: Channel 6: Desire Under the Elms (1958 drama). Sophia Loren.

11:40: Channel 8: This Island Earth (1955 science fiction). Jeff Morrow.

1:05: Channel 5: The Night Holds Terror (1955 mystery). John Cassavetes.

1:15: Channel 12: Seminole Uprising (1955 adventure). George Montgomery, Karin Booth.

Early Saturday Sports

11:00: Channel 5: Baseball. The Braves and Cardinals.

1:00: Channels 2, 6, 7, 12: Canadian Open.

1:50: Channels 2, 6: The Queens Plate Horse race from Woodbine in Ontario.

4:30: Channel 8: Boxing, Auto Racing.

5:00: Channel 4: Nation AAU track and field.

Tonight's Programs

ALL TIMES ARE LOCAL — CHANNELS RESERVE RIGHT TO MAKE LAST-MINUTE CHANGES

CBUT Vancouver Channel 2	KOMO-TV Seattle Channel 4	KING-TV Seattle Channel 5	CHEK-TV Victoria Channel 6	KIRO-TV Seattle Channel 7		CHAN-TV Vancouver Channel 8	KCTS-TV Seattle Channel 9	KTNT-TV Tacoma Channel 11	KVOS-TV Bellingham Channel 12	KTVW-TV Tacoma Channel 13
21st Century Home Edition	News News	Huntley-Brinkley Early Edition	News Capt. Nice	Cimarron Strip Cimarron Strip	6:00 6:30	News Lassie	World Press World Press	Room for Daddy Rawhide	12 o'Clock High Walter Cronkite	Who's New Who's New
7 o'Clock Show Klahanie	Golden Voyage Off to See	Early Edition Tarzan	Invaders Invaders	Cimarron Strip Wild, Wild West	7:00 7:30	Smothers Bros. Smothers Bros.	Begins With You Folk Guitar	Rawhide Lucy	Movie Movie	Arrest and Trial Arrest and Trial
Charlie Brown Get Smart	the Wizard Man in a	Tarzan Star Trek	TBA Get Smart	Wild, Wild West Gomer Pyle	8:00 8:30	Movie Movie	Current Books Concert	Hazel Islands in Sun	Movie Movie	Arrest and Trial The Lieutenant
Movie Movie	Suitcase Will Sonnett	Star Trek Hollywd Squares	Champions Champions	Movie Movie	9:00 9:30	Movie Movie	Net Playhouse Net Playhouse	Merv Griffin Merv Griffin	Movie Movie	The Lieutenant Californians
Movie Movie	Judd for the Defence	NBC News NBC News	Man in a Suitcase	Movie Movie	10:00 10:30	Big Valley Big Valley		Merv Griffin News	Movie Movie	News Spotlight
News; Viewpoint News; Sports	News, Sports Now Is the Time	World Today Tonight Show	News News; Movie	News Movie	11:00 11:30	News News; Movie		12 o'Clock High 12 o'Clock High	Movie Movie	Movie Movie
Movie Movie	Joey Bishop Joey Bishop	Tonight Show Tonight Show	Movie Movie	Movie Movie	12:00 12:30	Movie Movie		News	Movie Movie	Movie Movie

Early Saturday Programs

	Cartoon Cartoon	Cartoon Cartoon		Cartoons Cartoons	9:00 9:30				Cartoons Cartoons	
	Cartoon Cartoon	Cartoon Cartoon	Club 6 Club 6	Cartoon Cartoon	10:00 10:30				Cartoon Cartoon	
	Cartoon Bandstand	Koufax; Baseball Baseball	Wrestling Wrestling	Cartoon Superman and	11:00 11:30	Littlest Hobo Pete's Place			Cartoon Cartoon	
	Bandstand Happening '68	Baseball Baseball	Kids on Kamera Safety Roundup	Aquaman Cartoon	12:00 12:30	Cartoon Cartoon			Cartoon Cartoon	
Golf (1:50) Q. Plate	Movie I Movie I	Baseball Baseball	Golf (1:50) Q. Plate	Can. Open Golf Can. Open Golf	1:00 1:30	Cartoon Kids on Kamera		News	Cartoon Cartoon	
Golf Golf	Movie I Movie II	Putt Putt Golf Film	Golf Golf	Can. Open Golf Can. Open Golf	2:00 2:30	Tides and Trails Movie		Farm-C Forum Mosaic	Can. Open Golf Can. Open Golf	Cartoons
Kaleidosport Kaleidosport	Movie II Movie II	Film Movie	Kaleidosport Kaleidosport	NW Wrestling NW Wrestling	3:00 3:30	Movie Movie		Cartoon Carniv. Jungle Theatre	Can. Open Golf Can. Open Golf	Movie Movie
Kaleidosport Kaleidosport	The Racers The Racers	Movie Movie	Kaleidosport Kaleidosport	Outdoorsman Dom De Luise	4:00 4:30	After Four World of Sports		Jungle Theatre Jungle Theatre	Lone Ranger Outlook	Movie Big Picture
Wide World Bugs Bunny	World of Sports World of Sports	Thunderbirds Thunderbirds	Flying Nun Bugs Bunny	Dom De Luise News	5:00 5:30	World of Sports World of Sports		Roller Derby Roller Derby	Farm Show Storytime	London; Horizons True Story
								Hunting, Fishing Racing	Lost in Space Lost in Space	Walter Winchell Movie
CBUT Vancouver Channel 2	KOMO-TV Seattle Channel 4	KING-TV Seattle Channel 5	CHEK-TV Victoria Channel 6	KIRO-TV Seattle Channel 7		CHAN-TV Vancouver Channel 8	KCTS-TV Seattle Channel 9	KTNT-TV Tacoma Channel 11	KVOS-TV Bellingham Channel 12	KTVW-TV Tacoma Channel 13

CHANNEL 8 IS NOT ON THE AIR SATURDAYS

Main Items on Radio Stations

AM Stations—Victoria: CJVI, 900; CFAX, 1070; CKDA, 1220. Vancouver: CJOR, 600; CBU, 690; CKNW, 980; CKWX, 1130; CHQM, 1320; CFUN, 1410. Seattle: KIRO, 710; KOMO, 1000; KING, 1090. Bellingham: KARI, 550.

FM Stations—Victoria: CFMS, 98.5. Vancouver: CKLG, 99.3; CFQM, 103.5; CBC, 105.7. Seattle: KLXI, 95.7; KLSN, 96.5; KING, 98.1; KIRO, 100.7; KETO, 101.5. Tacoma: KTNT, 97.3; KLAY, 106.1. Edmonds: KGFM, 105.3. Bellingham: KERI, 104.3.

Most stations broadcast news bulletins on the hour and on the half-hour at early morning and evening peak periods.

Major newscasts: CBU, 9 a.m.; BBC news, 7 p.m.; national news: CFAX, CKDA AND CJVI, 8 a.m., 12:30 p.m., 6 p.m., 10 p.m.; KIRO, 6 p.m.; KOMO, 6 p.m., 10 p.m.

TIMES GOOD MUSIC HOUR

FRIDAY, 7:30—CJVI

Polka, from The Bartered Bride (Smetana), orchestra; Ye Wandering Breezes, from Lohengrin (Wagner), Helen Traubel (soprano); Willow Song, from Otello (Verdi), Helen Traubel; Dance of the Hours (Ponchielli), orchestra; Polonaise in A-Flat (Chopin), Jose Iturbi (Piano); Fantasie Impromptu (Chopin), Jose Iturbi; Warsaw Concerto (Richard Addinsell), orchestra; Yours is My Heart Alone (Smith), Helen Traubel; Merry Widow Waltz, from The Merry Widow (Hart), Helen Traubel; Valse Triste (Sibelius), orchestra.

TONIGHT'S FM FEATURES

8:05: CFMS: Gala Performance: War March of the Priests (Mendelssohn); Sonata No. 14 (Moonlight): Concerto No. 2 (Prokofieff) soloist John Browning; La Pisanella (Pizzetti); The Story of the Little Tailor (after a story by Grimm, music Tibor Harsany) with Peter Ustinov.

TONIGHT'S RADIO HIGHLIGHTS

6:30: CBU: Election Exchange.
9:03: CJVI: Court of Opinion.
9:30: CJVI: Mystery Theatre.
10:30 CBU Distinguished Artists. Soprano: Annon Lee Silver.

SIDE GLANCES — By Gill Fox

"Jane whacks around in the rough a good deal, but she holds the club record for finding lost balls!"

61 BUILDING SUPPLIES

LUMBER-PLYWOOD
BEFORE YOU BUY
CHECK OUR PRICES
Everything for the home builder
Doors — Hardware — Mouldings
Insulation — Roofing
Prefab Cottages
Free estimating service available at no cost or obligation. FOR QUALITY, SERVICE and guaranteed satisfaction, phone, write or bring your building requirements to
HOME BUILDING SUPPLIES
220 Esquimalt Road 382-2211
Immediate delivery service to all Vancouver Island and Gulf Islands

BUILDING A
New House-Patio-Garage,
—Phone—
478-1701—Res. 478-2737
FOR Free Estimates
Ready Mix Concrete
from COLUMBIA
READY MIX LTD.
2949 Phipps Road
Open Mon. thru Sat. (6 days)

RENOVATIONS — KITCHEN CABINETS — REC. ROOMS, garages—carports.
Quality workmanship. Low cost financing available.
Bastion Developments Ltd.
Builders of "The Better" Homes
477-1277

SAND AND GRAVEL AND USED red brick. O.K. Trucking Co. Ltd. 386-3414.

OVERHEAD 1 PIECE 10' BY 10' steel doors (2), $75 each with complete hardware. 477-6095.

WANTED, 4,500 USED RED brick, cash. 383-1336.

62 FURNITURE

DAY-NIGHTER HIDE-A-BED, equipped with Sertaperfect mattress. $180. Call Dennis, 384-1021 or after 5:30, 383-7923.

QUALITY — VALUE — SERVICE at SIDNEY FURNITURE
1981 Second St. 656-2611

8-PIECE OAK DINING ROOM suite. Open to offers. 383-8955.

62 FURNITURE

FREE
BOX SPRING
FREE
SET OF LEGS
FREE
MATTRESS COVER
FREE
PILLOWS
FREE
DELIVERY
WITH THE PURCHASE OF A MATTRESS
DURING OUR
CARLOAD MATTRESS SALE
The TRADERS
FURNITURE AND APPLIANCES
1100 Quadra at Fort 388-6261
Lots of Free Parking
Open Nightly 'til 9 p.m.

LARGEST SELECTION OF COLOnial chesterfields and hide-a-beds in town.
PRICE SLASHED
ISLAND FURNITURE MART
Third St. (across from the firehall)
Sidney, B.C.

CLEANING
Two-piece chesterfield cleaned, deodorized, in your own home from $19. We also clean carpets. For free estimates, call Ambassador Home Service. 382-5532.

HOUSEHOLD FURNITURE INcluding: 1 youth red maple Vilas bed; excellent used TV; comfortable chesterfield, suitable for camp; and 6-drawer 50" dresser, like new. 382-3562.

DOUBLE PEDESTAL MAHOGANY drop-leaf dining table, 4 lyre back chairs, $125; 60" delicraft mahogany coffee table, $49. All excellent condition. 382-5698.

MUST MOVE TWO ROOMS OF furniture, and 3-way for sale. Excellent condition. Terms or cash. Phone Mr. Snare, Continental Home Supply, 386-2458 or 388-9230 eves.

5-PIECE CHROME KITCHEN SET, $35. 885-9643.

62 FURNITURE

HOME FURNITURE TRADE-INS

Buffet in good condition	$22.50
2 youth beds, new ..... each	27.50
Vanity, walnut	19.95
Buffets, walnut, each	29.95
4' bed complete, mattress spring and frame	29.95
5 piece dining room suite, walnut	65.00
Coffee tables, bleached mahogany, each	15.00
Small drop leaf kitchen table	15.00
Occasional chairs, each	15.00
Living room suite chairs, each	25.00

HOME FURNITURE
825 Fort Street 382-5131

REPOSSESSED 3-ROOM GROUP
Complete living, kitchen and bedroom with accessories. Special price if sold as unit. Cash or terms. FREE STORAGE. Phone Mr. Bell, 384-1037 Eves. 386-2458 Days.

CONTINENTAL HOME SUPPLY
851 Johnson

LUNDS AUCTIONS
Tuesday and Saturday
ALL HOUSEHOLD FURNISHINGS TOOLS, CARS, BOATS, ETC.
PHONE FOR FREE APPRAISAL
926 FORT ST 386-3308

KILSHAW'S AUCTIONEERS
Buy — Sell
CASH
Guaranteed Appraisals
1115 Fort 384-6441

FURNITURE NEED REFINISHing? Let the Bay's experts give them that brand new look or harmonize differently finished pieces. Make an appointment for a free appraisal. Call the Bay 385-1311. Local 239. Another fine Bay service. We also refinish refrigerators.

DAVENPORT, $5; RUG, $8. AT 1848 Hollywood Cresc. after 6:30.

62 FURNITURE

PERSONALIZED RE-UPHOLSTERing service in the home. Phone 382-5111 and ask for J. Worden or G. Hodgson. Standard Furniture Co. 737 Yates.

3 ROOM GROUP $339 COMPLETE. $9.95 a month, bank terms.
ISLAND FURNITURE MART
Third St. (across from the firehall)
Sidney, B.C. — 656-3724

5-PIECE DINETTE SUITE, 36x48x60 in. oval table, 4 swivel chairs with floral pattern. $155. 385-5508.

2-PCE. MODERN CHESTERFIELD suite, brand new, never been used. Please phone 386-1563 or 384-8397 after 5:30 p.m.

CASH FOR FURNISHINGS
388-6313

MAPLE BEDROOM SET, chesterfield set, walnut table, seats 6. 384-5430.

CONVERTO AND SETTEE, CHEST of drawers, cabinet, etc. Close-in 384-0061.

CHROME KITCHEN SET, $35; Roll away cot, $16; Both in excellent condition. 386-8275.

DE LUXE TWIN BEDS. $150.
479-4105

63 MUSICAL INSTRUMENTS

HALL & FAIRFIELD MUSIC CENTRE
EVERYTHING IN MUSIC
REPAIRS
RENTALS ACCESSORIES
SHEET MUSIC
728 Fort St. 385-8342

ELECTROHOME NOCTURNE SPECially reduced to $395; Willis pianos, reg. $850, now $695; guitars from $11.95. Willis Music Studio, 1320 Broad Street. Ph. 385-5242.

VOX KENSINGTON AMPLIFIER, must sell. 382-4985.

ORGAN AND AMPLIFIER, EXcellent for home or band. 477-1723.

GOURLAY SPINET PIANO — $450
479-7198.

REBUILT PIANOS. EASY TERMS
Scott Piano Service. 384-4623

63 MUSICAL INSTRUMENTS

GRAND PIANOS
Reconditioned
To Perfection
CHICKERING 6'6"
HEINTZMAN 6'3"
HOWARD MADE BY BALDWIN 4'7"
large selection of reconditioned upright pianos
GRAND PIANOS
New on the floor
BECHESTEIN 6'
GROTRIAN — STEINWEG 6'1"
BLUETHNER 6'3"
and for the studio and apartment, THE SAUTER 42" studio model.
Janisch Pianos Ltd.
2924 Main Street
Vancouver.

EVERYONE IS TALKING ABOUT the wonderful line of THOMAS ORGANS. Try them in comfort at: Reginald Stone Organ Studio, off Pandora at 1517 Quadra. 383-0233.

RENTALS, SALES AND REPAIRS for all band instruments. Nelson's Instrument Repair Service, 4129 Carey Rd. Phone 479-2827.

TALISMAN MUSIC CENTRE
Fender Telecaster, $225
Half Price Music Clearance
939 Yates St. 384-9222

HEINTZMAN GRAND PIANO. AN instrument suitable for a professional musician or concert use 385-0423.

WE BUY USED PIANOS FOR cash. Phone EATON'S Music Centre. 382-7141.

NEW FLAT-TOP GUITAR $35. Call Dennis, 384-1021 or after 5:30, 385-7926.

ONE GERHARD HEINTZMAN upright piano, in excellent condition. $450. 385-5056.

SMALL WALNUT PIANO WITH brass candlesticks, 100 years old, in lovely condition. Offers. 385-5001.

YAMAHA ORGAN, 2 KEYBOARDS. As new, $695. 385-0423.

60-BASS CHORD ORGAN BEAUTIful piece of furniture. 386-7128.

WEBBER PLAYER PIANO, GOOD condition. $500. 477-3870.

63 MUSICAL INSTRUMENTS

SMALL PIANO CLEARANCE
FLOOR MODELS DEMONSTRATORS

ONE ONLY, 45" small upright, not new, but beautiful condition $525
ONE ONLY, 38" MENDELSSOHN, new condition $525
ONE ONLY, MASON AND RISCH, 36" high, 55" in length $649
ONE ONLY, new GERHARD HEINTZMAN, 40" high, walnut finish $795
ONE ONLY, DANISH ROSEWOOD piano, new import, lovely tone $1,025

—Convenient credit terms
—Subject to prior sale
—Tuned after delivery

WOODWARD'S
MUSIC CENTRE
2nd. Floor, Mayfair
386-3322

ORGAN CLEARANCE
DEMONSTRATOR and FLOOR MODELS

One only, ELECTROHOME Acadian, fully transistorized $795
One only, LOWREY Starlet, latest transistorized model $765
One only, ELECTROHOME Brock with rhythm master $1295
One only, LOWREY portable organ with 100-watt amplifier (transistorized) $1595

—Convenient credit terms.
—Full new organ warranty.
—Subject to prior sale.

WOODWARD'S
Music Centre
2nd floor, Mayfair

RENT A PIANO
Rent Applied if Purchased
Large Selection
New and Used
PIANOS—Grands, Spinets and ORGANS
FLETCHER BROS.
2020 Douglas 383-0248 anytime

BRAND NEW DRUM SET, $150. 479-2671.

63A MUSIC TEACHERS

SUMMER CLASSES COMMENCING SOON
ACCORDION
GUITAR
DRUMS
Class and Private
Rental Equipment Available For Beginners
BERNIE PORTER MUSIC STUDIO
1734 Douglas Street 382-8542

PRIVATE MUSIC LESSONS ON MOST ALL INSTRUMENTS
HALL AND FAIRFIELD
728 FORT — 385-8342

PIANO TAUGHT TO BEGINNERS. Phone Mrs. Ward. 658-5907 after 6 p.m.

64 TV, STEREO, RADIO SALES AND SERVICE

SEE
10 TV CHANNELS
HEAR
23 FM STATIONS
ALL
CLEARLY YOURS
WITH CABLEVISION
Victoria Cablevision Ltd.
3601 Shelbourne
477-1884

KENT'S LTD.
SALES — SERVICE — RENTALS
TV Rentals from $7.50 per month. Radios, Record Players and Tape Recorders at reasonable rates.
KENT'S
The Island's largest volume dealer of "Electrohome Stereo and TV."
742 FORT STREET
SALES — 383-7104 — RENTALS
SERVICE — 383-3513

COLOR TV
1968 Dumont color combination, 25 in. screen, AM-FM radio, 8-speaker stereo, Garrard changer, solid walnut chassis with closing doors. 6 months old. Original purchase price, $1,875. Owner transferred. Must sell at sacrifice. Asking $1195. CALL 382-4336 ANY TIME

TELEVISION — RADIO
MAJOR APPLIANCES
Repairs made in your home or in the service building by competent technicians and backed by famous H3C guarantee. You can charge it or use your PBA. Dial 385-1311.
THE BAY

TV SERVICE
20 YEARS EXPERIENCE
All repairs done in your home
Call for Appointment
COLOR-VU TV LTD.
9 A.M. TO 9 P.M.
388-9731
Guarantee service within 1 Hour

RENT TV
PORTABLES
CONSOLETTES
COLOUR CONSOLES
We allow rent to apply to purchase if desired.
BUTLER BROS.
383-6911 1720 Douglas

PANASONIC COLOUR
Canada's top portable colour. Two sizes. Before you buy try a Panasonic. Trade-in and Terms.
CONTINENTAL HOME SUPPLY
851 Johnson 386-2458

CONTINENTAL HOME SUPPLY
851 JOHNSON
3-way combination color sets, 25", salesman's samples, regular, $1595, for $1000. No trades necessary. Terms available. Contact Art Smith, 386-2458.

SPECIAL FOR 1 WEEK. SONY TC 250-A STEREO TAPE DECK $150 (Reg. $229).
HUDSON'S TAPE RECORDING CENTRE LTD.
1543 Fort, Oak Bay Junction

FRENCH PROVINCIAL 23" TV, mahogany; modern Admiral 25" TV, both B/W, less than 2 years old. Traded on colour sets. Phone Lin Bell, Continental Home Supply, 851 Johnson. 386-2458.

SONY TAPE DECK TC350 NEAR new—sound-on-sound. 3 head system — built in pre-amp, excellent quality, cost $350 will sell for $275. 383-4748.

6-MONTH MONEY-BACK GUAR. ON used TVs from $39.50. Quadra Servicentre, 3514 Quadra. 385-6422.

LEAVING PROVINCE. MUST sell next-to-new T.V. and stereo. 382-8780.

RADIO AND RECORD PLAYER combination, cabinet, Viking. Ph. 384-6778.

TELEFUNKEN, STEREO, RADIO and tape recorders. Atlas Stereo Centre, 764 Fort St. 385-2712.

KILNER'S TV SERVICE
Calls $3.50 Anytime 382-7475

21 IN. T.V. OFFERS
385-4804

STEREO COMBINATION AND tape recorder. 382-1446.

65 MOTORCYCLES

1966 SUZUKI 118 CC. GOOD condition. Must sell. 385-3880.

'65 HONDA C 90, TOP CONDITION, $195. 382-9065.

65 MOTORCYCLES

P. M. S. LTD.
TAKE ADVANTAGE of owning a used motorcycle at a greatly reduced price.
Saturday is mechanic's special day.
COME IN and SEE US
— All models as is —

	WAS	NOW
66 Honda 305	$495	$375
66 Ducati 250 cc GT	$495	$325
66 Cotton 250 cc Trials	$440	$295
66 Ducati 125 cc Sport	$395	$295
67 Ducati 200 cc Sport	$500	$350
66 Bultaco 250 cc Scrambler	$550	$395
66 Bultaco 200 cc Shirpa S	$400	$295
66 Bultaco 200 cc Shirpa S	$395	$345
66 Bultaco 200 cc Shirpa S	$395	$275
66 Ducati 200 cc Pursang	$595	$395

Pearson Motorcycle Sales Ltd.
3388 Douglas St.
Phone 386-3033

USED
A-1 MACHINES

1967 Norton Atlas, 750 cc	$1095
1967 Honda 450cc	$795
1967 Yamaha Big Bear, 305 cc	$695
1966 Suzuki 250 cc	$495
1967 Yamaha 80 cc Trail	$375

TRIUMPH
For big power—Buy now.
Avoid disappointment
500 cc to 650 cc
YAMAHA
50cc to 350cc

Parts and Service
—Easy Terms—
—Trades Welcome—

Div. of Mullins Marine Sales Ltd.
925 Yates Street 382-1928

—CYCLE CENTRE—
B.S.A. 250 cc STARFIRE
Special Price $695.
All other models of B.S.A. in stock.
—CYCLE CENTRE—
Les Blow's Motorcycle Sales
2940 Douglas St. 384-7843

NOTICE OF SALE
Take notice—that a 1965 MOTO-BI motorcycle 125 cc, serial number 15-638281, the property of C. COBOURNE, will be sold at PEARSON MOTORCYCLE SALES LTD., 3388 Douglas St., Victoria, B.C. on Thursday, July 4 at 2 o'clock in the afternoon, to sett

71 FARM IMPLEMENTS

USED EQUIPMENT

Ransomes MG 40 Crawler Tractor with hydraulics and power takeoff, $1395
Fordson Major Diesel Tractor, $1400
Fordson Major Diesel Tractor with loader, $1800
Massey Ferguson 35 De Luxe Tractor, with multi-power transmission, excellent value at only $2490

MAYHEW & STRUTT LIMITED
2300 Douglas St.
386-7704
FORD — FARM — INDUSTRIAL MARINE

SIMPLICITY 5 HORSE TRACTOR: all attachments including lawn mower and weed cutter. 477-2284.

WANTED, SINGLE ROW, Holland transplanter, with or without watering attachment. 477-6533.

73 TOOLS AND EQUIPMENT FOR RENT

WHEN BETTER EQUIPMENT IS made you'll find it for rent at SAANICH RENTALS, 3772 Shelbourne St. at Cedar Hill Cross Rd. "Rototillers — aerators, power rakes, fertilizer spreaders, mowers, chain saws." 477-6512.

RENT IT AT GOLDSTREAM Shampooers, roll-away bed, paint sprayer, power mowers, sickle mowers. Goldstream Rentals, Ph. 478-4421.

74 GARDEN SUPPLIES

Fertilizer

VALLEY FARMS CHICKEN manure, 6 yds., $12. Bag, $1. 478-2590, 478-1073.

DUCK MANURE, 50c A BAG. Sidney Duck Farm. 656-4412

Plowing, Rotovating and Cultivating

DOUG THORGEIRSON ROTOTILLing. Industrial hand machines. 9" depth. Enter small gates. Also aged cow manure, top soil. Day, 384-1614, eves., 388-9612.

C. STARCK ROTOVATING, BRUSH and grass cutting, post holes, loading and hauling. 479-3157, 383-1034.

ROTOVATE, PLOW, DISC CULTIvate, post holes, sub-soil, blade work, spray. 652-2759.

COOPER'S TRACTOR SERVICE Baling, raking, mowing, rotovating. 382-9316.

PROSPECT LAKE TRACTOR Service, mow, rake, rotovate. 479-7268.

ROB'S ROTOVATING MOWING, BLADE WORK, LIGHT clearing, etc. 479-2190.

ROTOVATING, REASONABLE rates. Prompt. 479-2752, 388-7793.

DON'S TRACTOR SERVICE—Plow, cult. rotovate, level 477-3913.

Seeds, Bulbs, Plants, Trees, Shrubs

RASPBERRIES, CURRANTS, Marions. 1143 Marchant Rd. Orders: 652-2474, 8-10 a.m.

LUPINS 50c, CAMPANULA 35c, shrubs, rock plants. 6447 W. Saanich, 652-2863.

RED GERANIUMS FOR SALE 2234 Ida after 4 p.m.

Top soil, Rocks and Fill

PROMPT DELIVERY SANDY LOAM, GARDEN SOIL from site of new Hillside Shopping Centre: 5 yards and under $4.00 per cu. yd., delivered; over 5 yards $3.50 per cu. yard delivered. Special rate large orders over 100 cu. yards. Can be seen at Shakespeare St. and North Dairy Rd. Delivery only, no pickup. Chew Excavating. 479-7141.

SPECIAL THIS WEEK ONLY—100 per cent clean black loam, no weeds, rock or junk. Langford area, special 6 yards $18, 10 yards $30. C.O.D. only. 478-2966 or 386-1262.

No. 1 CLEAN TOP SOIL 6 yds. $24 12 yds. $45
Fill, blasted rock, sand and gravel. OK Trucking Co. Ltd., 386-3414

SHREDDED PEAT SOIL, GARDEN sand, manure, gravel, fill. Soil and manure by the sack. E. Nixon Ltd. 479-1937.

VALLEY FARMS SHREDDED peat soil by load. Screened potting soil by bag. 478-2590, 478-1073.

GOVERNMENT TESTED TOP soil, sand, gravel, front end loader. 642-3391.

GOVERNMENT TESTED FIRST grade top soil, 7 yds. $22.75. Pick your own, $1 yd. 642-5335.

A-1 SHREDDED BLACK CLEAN loam, 6 yds. $21. 385-4856.

50 YARDS OF BROWN TOP SOIL at $2.50. Delivered. 658-5121.

79 SPORTING GOODS

WATER FUN

Swim fins, masks and snorkels galore. Largest selection ever, all sizes and prices.
"Sea Glider" and "Ski Slipper"—Canada's finest water skis. Parts and accessories at reasonable prices, better than most imports. Made in Canada.
Scuba diving sales and service has been our business for many years. Nobody in B.C. can match our service or prices.
Wet suit specialists, made to order and stock sizes.
Enjoy the confidence in dealing with experts.
Frank White's SCUBA SHOP
1919 Douglas 385-4713

GUNS GUNS GUNS
30/06 Super Safari and 3x9 $159; 22 Win. Pump $69; 22 Mossberg and 4x $42; 16 Ga. Win. Mod. 12 $99; 12 Ga. Browning vent $189; 30/30 Win. $69; 30/06 Rem. and 4x $159; 308 Sav. and Redfield $229; 12 Beretta O and D rib and ejectors $229; 9 mm Luger $69; 22 Walther $59; 22 Ruger Bearcat $34; Savage 32 auto. $39.
SPECIAL THIS WEEK
4x scopes $29.95 only $21.95
ROBINSON'S
1307 Broad St. 385-3429

PROFESSIONAL DIVING INSTRUCTION
Taught in a safe convenient pool by experienced divers. Don't miss the enjoyment of the underwater world, join today!
WESTCOAST DIVERS SALES & SERVICE
2533 Gov't St. 388-5635

ATTENTION HUNTERS
Voluntary liquidation sale. Guns, pistols, scopes and ammunition at discount prices. A deposit will hold any item. Ralph Wherry Sporting Goods, 939 Esquimalt Rd. 383-7714.

— SUMMER FUN AHEAD —
Snorkels, swim fins and masks.
RAY'S SPORTS CENTRE
1692 Douglas St. 383-6312

WATER SKIS AND ACCESSORIES GOOD SELECTION
Peetz Tackle—574 Johnson St.

BARGAIN — GOLF CLUBS, COMplete set irons, 2-9, one 4 wood. $25. 512 West Oxed. 383-6804 evenings.

12 GAUGE 5-SHOT BROWNING automatic shotgun. $100. 382-0123.

.22 CALIBRE COOEY. 384-6077.

80 BOATS AND MARINE

SAILORS, BOSUN'S CHARTERS starts you "Closer to the Cruising". All boats equipped and insured to Yacht Charter Association Standards. Hourly, Daily, Weekend and Weekly rates. California 20, 25, 28, Columbia 22, Shark 24, Rawson 26, T-Bird. Larger sloops of 32, 35, 36 and 48 feet. Bosun suggests the Saturna Island Lamb Barbecue, July 1st. In a sailing boat. Very Close! Phone Dockside 656-3421 at Clark's Marina, Sidney, or 477-6334 for reservations.
BOSUN'S CHARTERS AND BOATS SALES

MONK DESIGN 30-FT. EXPRESS hardtop cruiser, fully equipped, excellent condition. View by appointment only. 656-2358 after 5.

10' THERMOLITE BOAT, $135 cash will deliver. 477-3763.

20-H.P. MERCURY OUTBOARD, controls and steering. 479-2842.

'66 VIKING 6 H.P., EXCELLENT condition. $150. 652-1913.

10' BOAT AND OARS. 383-9742.

2 OUTBOARD MOTORS, 7½ AND 12 h.p. Excellent condition. 479-8379.

9' WOODEN BOAT, OARS AND life jackets, $45. 385-2252.

20-H.P. MERC., 1959, GOOD CONdition. 477-4796.

80 BOATS AND MARINE

EVINRUDE

WORLD'S FASTEST OUTBOARD MOTOR
130.29 M.P.H.!
15 PER CENT SAVINGS
ON ALL 1968 EVINRUDES
FROM 3 TO 18 H.P.

18' THERMOGLAS DEMO
180 H.P. VOLVO I-O
Sleeper seats, full nautelex top 180 Volvo I-O. Completely reconditioned. Electric hudraulic trim tabs. Fast steady off shore runabout. New Price $6,300.
SALE PRICE $4,599

GUARANTEED USED BOATS

GREW SS175
17' GREW DEEP V, SIDEWING, SLEEPER SEATS, FULL TOP, COMPASS, SPEEDO, 1966 MERCRUISER I-O, 1,800-LB. HOLSCLAW TRAILER. IMMACULATE.
$3,699.00

16' Bell Boy express cruiser; sleeps 2 on bunks, full to top '63 Johnson 75 electromatic; many extras. Immaculate condition. $2,599

18' Glen-L express cruiser, 2 bunks, echo sounder, 1964 Johnson 28 electric and 40 hp manual. Ideal weekender. $1,399

23' Express cruiser, enclosed head, bunks, galley, top. No power. Requires 125 hp or more. $1,999

16' Sidewing, top. Needs power. Good, clean condition. $499.

USED MOTORS
PRICES SLASHED
THESE MOTORS MUST GO
BANK RATE FINANCING
TRADES WELCOME

3 H.P. TO 30 H.P.

'67 Johnson 3 H.P.	$139
'65 Johnson 6 H.P.	$189
4 only, '67 Evinrude 6 H.P., ea.	$219
'67 Evinrude 6 H.P.	$199
'67 Chrysler Viking 9.2	$299
'64 Evinrude 9½ H.P.	$299
'67 Merc. 20 H.P.	$439

30 H.P. TO 60 H.P.

'67 Evinrude 33 H.P.	$498
'67 Evinrude 33 Elec.	$599
'61 Johnson 40 L.S.	$249
'66 Johnson 40 Elec.	$599
'67 Evinrude 40 Lark	$749
'64 Merc. 500 L.S.	$449

60 H.P. TO 100 H.P.

'67 Evinrude 60 H.P.	$869
'62 Johnson 75 Electromatic	$599
'66 Evinrude 100 H.P.	$999
'67 Evinrude 100 H.P.	$1149

VICTORIA'S MARINE SERVICE CENTRE
FAST EFFICIENT SERVICE ON ALL OUTBOARDS, INBOARD OUTBOARDS AND INBOARDS. SITUATED ON THE WATER TO SERVE YOU BEST.
OAK BAY MARINE SALES AND SERVICE
1327 Beach Drive 384-4141

CANOE COVE MARINA
Swartz Bay Sidney, B.C.
656-3915

19' SEA FLITE—1965 Mercury 850, 8 berths, head, trailer $2650

22' 4" OWENS Express Cruiser—Flagship 220, sleeps 2-3. Ready to go and in excellent condition $5200

24' BRANDLMAYR Express Cruiser —140-H.P. Interceptor inboard-outboard overhauled 1968, sleeps 4, cruises 15 ..... $5650

25' GLEN-L Express Cruiser — V-8 power, sleeps 4. Top condition $5500

26' SEASKIFF Express Cruiser—Chrysler Crown, sleeps 4, cruises 10 knots (or offer) $3500

28' EASTERN Seaskiff — Crusader 280-H.P. FWC; radio and sounder $10,500

28' GRENFELL Express Cruiser—V-8 power, FWC; sleeps 5, radio-tel $8000

32' CHRIS CRAFT Roamer Hardtop Express — Twin power, rebuilt 1968; sleeps 6, hot and cold running water, recording sounder, radio, telephone $17,500

36' CANOE COVE Commander — Twin Crusader power, Daniels radio, sounder, F/6 dinghy. Fully equipped and in excellent condition throughout $30,000

40' TRUNK Cabin Displacement — 180-H.P. FWC; Daniels radio, sleeps 5. Priced reduced for quick sale to $6750

SAIL

SPECIAL—35' 2" Auxiliary Sloop, Lion Class. Complete sail inventory, radio-tel, sounder, stainless rigging, furnace, 1967 Atomic Four, class winner in Swiftsure and Annapolis. $15,000 or offer.

28' 6" SPENCER Molded Fibreglass Sloop — Miller sails, Universal auxiliary, 9-H.P. $5900

20' AUXILIARY Sloop—Cotton sails, diesel MD 1 Volvo Penta $2200

CANOE COVE MARINA
Commander — Crusader
Bertram—Shepherd—Trojan

NEW RAWSON 26 SLOOP
Just arrived at Bosun's sailboat Showdock in Sidney. She is a Kit boat—being finished off right now. Five berths, large galley, large dinette, many fine new features. Beautifully molded. SHE IS SOLD—BUT OPEN FOR YOUR INSPECTION
Order now for early delivery or fall project. In the water at Clark's Marina, Sidney.
BOSUN'S new phone at Sidney 656-3421 — Make a date.

BEAUTIFUL YACHT, 35 FOOT over-all length, 6½ years old. All oak and mahogany. Very good ocean boat. Shower, etc. Running water, propane stove, big 6-cylinder diesel. Fibreglass dinghy, depth finder, ship-to-shore radio, wall-to-wall carpet. Sleeps seven. Will take part payment in land or car. Price $17,500. Private, 479-1105.

NEW BRONZE DINGHY LIFTING davits mounted on swim grid. Rudder and propeller shafts made to order. "Simplex" trolling gurdies and blocks with hydraulic drives.
SMITH BROS. FOUNDRY & MACHINE WORKS LTD.
632 Pembroke St. 384-1625

17' NORCRAFT INBOARD. BEAUtiful design. Planked and fibreglassed. New Ford V-8. Very fast ski boat, with trailer. $1,295 or best offer. 656-4035.

15' 6" FIBERGLASSED PLYWOOD boat, electric 50-h.p. Merc., trailer. Ideal for fishing, water skiing. Excellent condition, reasonably priced. 479-5572.

FOR SALE, 17' MAHOGANY RUNabout, 40-h.p. electric start, long shaft Johnson and matching 3 h.p., new convertible top, boat fully equipped. 656-1564 or 656-2432.

NEW 12-FOOT VOYAGER trailer, 500-pound capacity, $100; 10 Horsepower Johnson, A-one shape, $100; 3 Horsepower Johnson, $40. 388-4179.

18' LAPSTRAKE CABIN CRUISER. Convertible top. 35 HP electric start outboard. In excellent condition. Asking $1,500 but open to offers. 385-0559.

SABOT SAILING DINGHY, EXcellent condition, fully equipped. 386-9001.

FOR SALE — BRAND NEW 10-foot hydroplane racer. $40. Phone 386-0517 after 4 p.m.

4 LIFE JACKETS. 477-2143

EL TORO DINGHY, NEEDS NEW sail, $80. 477-2932.

BOAT MOVING, BOATS HAULED on 30-ft. trailer. 388-6094.

80 BOATS AND MARINE

M M M M M M M M M M M

CONGRATULATIONS ! !
. . . TO ALL THE HUNDREDS OF
PEOPLE WHO LAST YEAR BOUGHT NEW '67 MERCURY OUTBOARDS . . . YOUR ONE YEAR OLD MOTOR IS STILL WORTH MORE ON THE MARKET THAN SOME OTHER BRANDS WHICH ARE BRAND NEW FOR '68! . . . YOU MADE A WISE DECISION WHEN YOU BOUGHT THE WORLD'S NO. 1 OUTBOARD MOTOR!

1968 MODELS HAVE BEEN SELLING FAST AND WE WILL BE OUT OF THE BIGGER MOTORS BEFORE SUMMER END . . . DON'T BE DISAPPOINTED, COME IN AND TRADE NOW ON A 1968 MERCURY OUTBOARD.

USED BOATS:
12' Runabout with windshield, steering, etc. and trailer $265

14' RUNABOUT convertible top, factory trailer, 18 h.p. Johnson, complete unit $795

17' GLEN L Sea Knight, very clean $595

16' CUSTOM Built Hardtop, with rear cover, exceptional condition $595

MERCURY MARINE SALES & SERVICE
(Div of Mayfair Marine Ltd.)
736 Cloverdale Ave. 385-8922

M M M M M M M M M M M

SALE
BOAT CLEARANCE
BUY FOR LESS
AND SAVE $ $ $
New
Skagit Boats
14 ft. Runabout, steering, windshield hardware $695
also
14 ft. convertible, steering, windshield hardware $895
16 ft. fibreglass complete, steering and windshield $1195

Used
16 ft. CABIN CRUISER with trailer, 30 H.P. Johnson electric, complete $575
17 ft. GLEN L Cabin Cruiser $895
16 ft. SPEEDBOAT $695
17½ ft. BOAT, 35 H.P. Evinrude and trailer, windshield $850
17 ft. CRUISER, Special, real good hull. Sale $375
17 ft. INBOARD-OUTBOARD Cabin Cruiser $895
16 ft. CABIN CRUISER $495

Many more to select from.
Also wanted: Another 100 boats and house trailers for consignment.
DRYLAND MARINA
731 Goldstream Ave.
478-5122

USED BOATS, MOTORS AND TRAILERS

10' Fibreglass dinghy	$60
1200 lb. Trailer for 15' boat	$95
14' Glen L de luxe runabout	$353
14' Dreemboat de luxe	$225
15' Davidson fisherman, fibreglass covered	$195

EXPLORER BOAT TRAILERS

500 lb. Capacity	$139
600 lb. Capacity, full tilt	$199
750 lb. Capacity, full tilt	$229
850 lb. Capacity, full tilt	$259
1100 lb. Capacity, full tilt	$299
1400 lb. Capacity, full tilt	$349
1600 lb. Capacity, full tilt	$379

SPECIAL
One only, Trailex aluminum Trailer, 700 lb. capacity $199

CLEARANCE PRICES
LOW 1967 JOHNSONS
2 YEAR WARRANTY

	Reg.	Sale
15 H.P.	$489	$390
40 H.P. Manual	$716	$595
40 H.P. Electric	$818	$695
40 H.P. Electromatic	$920	$735
80 H.P. Electric	$1228	$995
80 H.P. Electromatic	$1395	$1095

Special Package Deals
14'4" Glascraft de luxe with 1967 40 H.P. Manual and remotes. Reg. $1710. Package Price $1440
Easy Terms, Trades Welcome
ANGUS MARINE
2220 Douglas St. 384-7431

SAILBOAT SPECIALS

35'2" Auxiliary sailing sloop, Lion class, complete inventory of dacron sails, repowered 1967, radio-tel and sounder, surveyed 1968. $15,000 or offer.

28'6" SPENCER moulded fibreglass sloop, 9 h.p. auxiliary, Miller sails, sounder $5,900

28' KETCH, Bermuda rig, dacron main and jib, 25 h.p. auxiliary, surveyed June 1968 ..... $4,500

All moored at our Cove
CANOE COVE MARINA
656-3915
Bertram—Shepherd—Trojan Commander — Crusader

OLDER 27' CRUISER, SLEEPS 5. FWC Chrysler dual controls. RT Depth finder, good head room, large cockpit, full canvas, dinghy, outboard, ready to cruise. Priced for quick sale as owner has other boat. 385-5510.

29' GRENFELL FLYING BRIDGE cruiser. 195 h.p. inboard F.W. cooled with heat exchanger, bilge blower, depth sounder, enclosed head, sink, propane stove, in excellent condition. Priced to sell at $7500. 384-5528.

17-FT. RUNABOUT, 40 AND 6 H.P. Johnson motors. Fully equipped, $1,695. 20-ft. Star-class sloop. Trailer F.S. rigging. Dacron sails, $1,200. Westport Boat Works, Tryon Rd., R.R. No. 2, Sidney. 656-2432.

FOR SALE—17½-FT. MAHOGANY Lapstrake outboard runabout with 40-h.p. Evinrude motor and 1,500-lb. capacity heavy-duty trailer. All in excellent condition. Asking $1,800. Phone 385-0744.

14-FOOT RUNABOUT WITH cabin. New fibreglass bottom, 16 horse Johnson motor. Tilt-boom trailer, gas tank and life jackets. 389 Oged Avenue.

1964 — 27FT. CHRIS CRAFT, H-T; twin 185 h.p., F-W cooled; trim tabs; R-T; swim-grid; dinghy, safety equip.; with or without boathouse. By appt. only. 386-9891.

RAWSON 26' SAILING SLOOP. Fibreglass version of Thunderbird. Dacron sails, head and dinette. Interior almost complete, $6,000. 385-7618.

— ORR MARINE —
4-cyl. Gray Marine, 25 h.p.
6 cyl. Gray Marine, 73 h.p.
Chrysler Marine, 125 h.p.
31 ERIE ST. 382-5813

14½-FT. BOAT, FIBERGLAS BOTtom, windshield, steering, convertible top, 10-h.p. Johnson motor, all in good shape. 998 Claremont. 658-5632.

17' PLYWOOD CABIN BOAT AND 9 h.p. Briggs motor with reverse clutch, needs some work. Offers. To view Ph. 388-5545.

WILL RENT TO RESPONSIBLE parties by the week, month or longer, completely equipped 16' Bell Boy, hardtop. Phone 382-1361.

FOR SALE: CUB. 23 RABBLErouser. Top condition. $4,500. 384-9068.

23 FT. STAR SLOOP. LIKE NEW. Dacron sails. Stainless rigging. Trailer. Asking $1,200. 652-1730.

PROPELLERS
REPITCHING REPAIRING
Harbor Machine Shop 383-6555

32-FT. CABIN CRUISER WITH head, sink and rebuilt Ford industrial engine. Only $2500. Phone 382-4084.

FACTORY BUILT PLYWOOD cabin boat, 2 motors and tilt-boom trailer, offers. 801 Front St. 383-4897.

23-FT. CABIN CRUISER Ford V-8 power, head, 2 bunks, $1,500. 385-0108.

26-FT. CABIN CRUISER FOR rent, fully equipped. 382-1851.

16' PLYWOOD CABIN BOAT, 1964 Johnson 28-H.P., $450. 386-6519.

80 BOATS AND MARINE

VAN ISLE MARINA

USED BOATS TO SUIT ALL BUDGETS

$1,200—14-ft. 6-in. FIBREGLASS RUNABOUT, 1966 50-HP Mercury, fast and ready to go.
$1,995—21-ft. SLOOP, inboard auxiliary, Dacron sails.
$2,800—30-ft. SPORT FISHER, 36-HP inboard and 7-HP outboard. Boathouse included in price.
$3,450—22-ft. OUTBOARD CRUISER, 75-HP Evinrude, 6-HP Johnson, enclosed head, fibreglassed hull, boathouse.
$3,995—21-ft. BRANDLMAYR, new twin 45-HP Chrysler O.B. motors, boathouse.
$3,950—30-ft. DISPLACEMENT CRUISER, 45-HP Universal, F.W. cooled. A good, sound boat for fishing or cruising.
$4,500—24-ft. I.B. CRUISER, 63-HP Jeep, F.W. cooled, boathouse.
$5,750—30-ft. DISPLACEMENT, 135-HP Chrysler, F.W. cooled, fully equipped, surveyed.
$6,650—FLY BRIDGE CRUISER, 185-HP Interceptor, 20 knots, sleep 4, a good, clean boat.
$6,750—32-ft. MOTOR SAILER, 40-HP Gray, a good boat for extended cruising.
$7,250—27-ft. CRUISER, Chrysler Crown, sleep 4 in comfort. Propane stove, oven. Will trade for smaller boat, car, truck or what have you?

We have many more good boats in higher price brackets. All boats are available for survey. Financing at bank rates. Please see Steve Dicklinson or Geoff Simpson for details.
VAN ISLE MARINA LIMITED
Tsehum Harbour, Sidney 656-1138

OAK BAY YACHTS CHARTERS

Victoria's most complete charter service
By hour — day — week

In Sail

For the first time . . . HAIDA 26 SLOOPS
For fun in the sun . . . THUNDERBIRDS.
For excitement . . . SHARK 24s.
For economy . . . CAL 20s.
For long-range comfort . . . 46' KETCH.
For relaxation . . . 14-FT. FLYING JUNIORS.

in Power Cruisers

65' Diesel, accommodates 12.
34' Diesel, accommodates 6.
36' Twin gas, accommodates 6.
30' Twin gas, accommodates 6.
30' Single gas, accommodates 6.
32' Grand Banks diesel, accommodates 6.
26' Single gas, accommodates 4.

Reserve Now 386-8212

USED OUTBOARDS

1961—15 H.P. Mercury	$295
1966—9.5 H.P. Johnson	$295
1965—35 H.P. Mercury	$495
1961—35 H.P. Mercury	$295
1963—35 H.P. Mercury	$395
1964—35 H.P. Merc. elec	$495
1963—80 H.P. Merc. elec	$895
1961—45 H.P. Mercury	$475
1963—20 H.P. Mercury	$325
1963—40 H.P. Johnson elec	$495
1959—35 H.P. Gale elec	$295
1966—3 H.P. Johnson	$150

Easy payments with our own finance plan
MULLINS MARINE SALES LTD.
925 Yates
382-1928

LEARN TO SAIL

JUNIOR COURSE—10-16 year age group—in flying Junior sloops. 10 sessions ½-day each. Emphasis on water safety.

ADULT BASIC — 9 sessions—friendly groups of 4 in Haida 26 sloop, evenings—weekends.

ADULT INTERMEDIATE — for the sailer with some experience—8 sessions—friendly groups of 4 in Haida 26 sloop.

Enrol now and be ready for summer fun.
OAK BAY YACHTS
386-8212
at Oak Bay Marina

B. & M. MARINE
383-7512 483 Burnside

SPECIAL OF THE WEEK
14' 6" Starflite fiberglass with modified V hull plus sleeper seats and side pockets. Reg. $950. Our price $850. See our new 1968 colors. We are equipped to handle all your outboard repairs.
Open 9 to 9 Thurs-Friday

24' BRANDLYMAYR: 140 INTERceptor V-8 motor. Heavy duty Eaton out-drive. Fibreglass bottom. New convertible top. Head and running water. Propane gas stove, 2 elements and oven. 6'6" fibreglass dinghy. This has only 150 operating hours. To view, appointment only. Ph Chemainus, 246-3278.

CANVAS BOAT DECKING
Up to 9 feet wide.
VICTORIA TENT & AWNING LTD.
831 Fisgard St. 382-5215

— REPAIRING YOUR BOAT? — SEE
PELAGIC PACIFIC IND. LTD.
For your fibreglas needs.
We stock 8-ft. and 9-ft. dinghies.
4 Huron Street 386-1811

40 FT. RIVER TUG, 671 GMC power, wooden hull MV Hughie Mac. View at north foot of Columbia St., Vancouver. Phone Vancouver, 327-1131.

BASIC MATERIAL FOR 7' 11" SABOT sailing boat, $30.25.
SAANICH LUMBER YARDS
3021 DOUGLAS ST. 385-2486

20' CABIN CRUISER, LOVELY shape, 2 1964 18-h.p. Johnsons, toilet, sink, bunks, lights and full canvas, $1,500. 479-1217 after 3:30.

17' PLYWOOD CABIN BOAT AND 9 h.p. Briggs motor with reverse clutch, needs some work. Offers. To view Ph. 388-5545.

WILL RENT TO RESPONSIBLE parties by the week, month or longer, completely equipped 16' Bell Boy, hardtop. Phone 382-1361.

FOR SALE: CUB. 23 RABBLErouser. Top condition. $4,500. 384-9068.

23 FT. STAR SLOOP. LIKE NEW. Dacron sails. Stainless rigging. Trailer. Asking $1,200. 652-1730.

PROPELLERS
REPITCHING REPAIRING
Harbor Machine Shop 383-6555

32-FT. CABIN CRUISER WITH head, sink and rebuilt Ford industrial engine. Only $2500. Phone 382-4084.

FACTORY BUILT PLYWOOD cabin boat, 2 motors and tilt-boom trailer, offers. 801 Front St. 383-4897.

23-FT. CABIN CRUISER Ford V-8 power, head, 2 bunks, $1,500. 385-0108.

26-FT. CABIN CRUISER FOR rent, fully equipped. 382-1851.

16' PLYWOOD CABIN BOAT, 1964 Johnson 28-H.P., $450. 386-6519.

80 BOATS AND MARINE

OAK BAY YACHTS

Victoria's Showplace of Boats
NEW BOATS
Haida 26 Sloop; Rawson 30 Sloop; Rawson 26 Kits; Sea Spirit Ketch; Grand Banks Diesel Cruisers

BROKERAGE
This Week's Specials

26' SEA SKIFF 1963, 280 F.W. Greymarine, accommodation 6; stove; head; new canvas; F.G. Dinghy. An immaculate boat in every way. Asking $7995

16' FIBREGLASS Ski Boat and Trailer. 50 H.P. electric. Chrysler; naugahyde seats; carpet;; boat cover; nav. lights; skis; life jackets; tows. All in almost new condition. Must be moved. Reduced to $1850

23' OLYMPIC CUB SLOOP. Dacron jib, main, genoa; stove; head. A delightful small racing cruiser. Only $3000

Come and Look These Over

30' MONK—Kermath power. Accommodate 6, pressure water, stove, icebox, radio, 2 dinghies. A lot of boat for only $7100

38' OLDER CRUISER — 110 H.P. Ford F.W. cooled. Accommodate 6, oven stove, ice box, F.G. dinghy and outboard. Good family cruiser for $6000

27' BRIDGEDECK 1965 — 225 Greymarine F.W. cooled, 1966; F.G. over ply hull, stove, C.B. radio, fathometer. Try $6495

27' NORCRAFT — 225 H.P. Greymarine. Oil stove. Try $4700

22' WEEKENDER—25 H.P. Vidette inboard. Accommodate 2, head, stove. A real little beauty for only $3490

16' DAY FISHERMAN—twin 18 H.P. Johnson. Head $1650

30' YAWL—F.G. on mahogany hull. 6 dacron sails, Universal engine, stove, fireplace. Immaculate. Try $14,000

26' THUNDERBIRD—cellofinish. 10 H.P. Johnson. Dacron sails, dinghy, stove. Cruise for fun in this one $5495

24' SHARK SLOOP — Fibreglass. Head, sleeps 4; stove, jib main genoa, spinnaker gear, 1967 Evinrude $5150

OAK BAY YACHTS AT OAK BAY MARINA
Charters Sailing School
No Down Payment
Up to 5 Years Financing
386-8212

15 FT. GLEN L DRAG BOAT. Offers. 382-1495.

TRAILERS, NEW AND USED 214 DUNDAS. 382-8233

WANTED — BOAT TRAILER, 1200-lb. capacity for 15' boat. 385-4805.

1961 JOHNSON 75 H.P. OUTboard, $575. 477-2680.

12' FIBERGLAS BOAT, TRAILER, 18-h.p. outboard, $425. 384-7029.

TROLLER FOR SALE—READY TO fish. 652-2955.

8-FOOT DINGHY, 1 YEAR OLD, complete with oars. $35. 477-2657.

1950 ELGIN 7½ H.P., 2 TANKS, like new condition. $125. 479-6539.

81 TIMBER

ALBERNI CANAL, 2,500,000 FT., Cedar, hemlock, spruce, exportable, easy logging, $25,000. F. G. Rainford, 815 Fort St. 382-7522.

CUSTOM LOADING AND HAULing for long or short logs, poles or piling. Also timber wanted. 382-6556.

WANTED—STANDING OR FELLed timber. Perry Bros. 478-2530.

82 MISCELLANEOUS FOR SALE

PATIO CHAIRS
Saran web, all colors
$3.99 each
D & D TIRE LTD.
Victoria 382-7283 Duncan 746-7191

EXTRA SPECIAL
Freezer Bread
10-15 oz. bread, $1.49
10-24-oz. bread, $2.29
Free Delivery
Phone 479-2504 650 West Burnside

ABOUT 1,000 BOARD FEET, 1X6 clear dry hemlock in 8' and 10' lengths, 8c a lineal foot. Band saw, $195; chain saw, $75; wooden lawn chairs, $3.49 each; Merry Tiller, complete, $95. Goldstream Rentals, 869 Goldstream Ave. 478-4421.

THE BRITISH UPHOLSTERY Shop. Personal calls with upholstery fabrics and slip covers without obligation. Also available: 2 piece slip cover set, $200; round needle point stools available. 2 piece floral set, $225.

IDEAL LAWN EQUIPMENT Mower need sharpening or repairing? Need a new or used lawnmower? Reconditioned reels from $35 and up.
Free Pickup and Delivery
1640 Cedar Hill X Roads, 477-6321.

RUGS LOOK "NEW" — IT'S SO easy with Rug-Mate stain removing rug shampoo. Rent electric shampooer for $1. Clark and Pattison, 760 Princess St. See our ad under Painters for other supplies.

WE BUY and SELL AT
The People's Store
PEOPLE'S TRADING POST
2510 Trans-Canada Highway
Phone 478-3933
Open Sunday 1-6 p.m.

CARPENTER'S TOOLS
Power tools, radial arm saws, table saws, skill sabre saws, router with attachments and door jig, scaffold unit and assorted lumber. On view at No. 12 Centennial Square. 385-0991.

SEE THE NEW HERO AIRLESS paint spray units for sale or rent. Apply Clark and Pattison Painting Contractors, 760 Princess St., for demonstration. Dealers for Vancouver Island.

4-DRAWER DESK, WOOD, wrought-iron kitchen set with glass top table, air compressor. Reasonable offers. 917 Green St. after 6:30.

CASH REGISTERS, ADDING MAchines etc. Most makes, new and reconditioned. Anker agent. Owen Sons and Richardson Ltd., 939 Johnson St. Phone 383-9353.

$15 MINIMUM TRADE-IN FOR old binoculars on new Crown Imperial Binoculars.
TRANS-WORLD ENTERPRISES
1817 Douglas St. 385-1941

SHOP
GRAHAM MEATS
FOR
Better Meats at Reasonable Prices.
3113 Cedar Hill 384-8232—384-6215

23" CHANDLER AND PRICE paper cutter with extra blade, $500. A. B. Dick, 11x17 folding machine, $400. 479-6842.

LARGE PHILCO UPRIGHT fridge-freezer, $80, Viking wringer washer, $25. Laundry trays, $5 del., garage to be moved, $35. 383-0047.

ALMOST NEW 10.5 CU. FT. ROY fridge, 67.5 lb. capacity cross-top freezer. $125, terms. 384-7813 All Temp.

VINYL ENCLOSED CAR TOP carrier, zipper, lock. Coleman lamp. 385-4688.

DOUBLE WASH TUBS AND plumbing trap and taps, like new. 385-5881.

6X8X16 BUILDING BLOCKS, 30C. 8x16 stepping stones, 19c. Bay Concrete Block Co. 382-9436.

CUB-TRACTOR IN RUNNING condition with mechanical lift, one tiller and cultivators. Ph. 479-2463.

DANCE SUPPLY WOOL SHOP Emu wools, Scotch 4-ply double knit, diadem, magnum. 761 Fort.

CASCO FOR VALUE
Block incinerators, $13.95 erected. Patio screen blocks, 35c. 386-1087.

CHILDREN'S SAND BOXES, 4'x4'x8" with sand. $8 del. 383-0047.

FOLD AWAY TRAILER, GOOD condition. $85. 658-5248.

82 MISCELLANEOUS FOR SALE

WOODWARD'S
USED FURNITURE AND APPLIANCES
799 PANDORA AVENUE
386-3322, Local 216, 219

EXTRA STORAGE DRAWERS NEEDED?
See our complete selection of Unpainted Chests

12 Drawers	$35.95
9 Drawers	$30.95
8 Drawers	$29.95
7 Drawers	$29.95
6 Drawers	$24.95
5 Drawers	$20.95 and $22.95
4 Drawers	$17.95 and $20.95
3 Drawers	$15.95 and $17.95

BEDSIDE tables $8.95 and $13.95.

STUDENT DESKS $18.95.

Double PEDESTAL DESKS $32.95.

BOOKSHELVES $12.95 and $13.95.

This furniture is made from ⅝" poplar plywood — front edges are faced — ready to finish.

WOODWARD'S

PANDORA FURNITURE
Where a lot of people save a lot of money. China cabinets $49.00 to $149.00; buffets $12.50 to $144.00; Duncan Phyfe drop leaf table and 4 chairs $89.00, round maple table and 4 chairs $119.00; older 8-pce. dining suite $95.00; 5-pce. kitchen sets $29.50 to $59.00; round gate leg table $59.00; bedroom suites complete $95.00 and $149.00; single mahogany bed with Beautyrest mattress $79.00; chests of drawers $12.50 to $39.50; dressers $17.50 to $89.00, single Hollywood beds $43.50 to $69.50; 9x12 rugs $29.00 to $95.00; 6x9 rugs $19.88 to $49.00; 2-pce. chesterfield suites $75.00 to $299.00; odd chesterfield $24.50; recliners $79.00 and $59.00; Westinghouse wringer washer $59.00; vacs $16.50 to $39.00; electric broom $19.00; 110 volt rangette $39.50; cedar chest $39.00; bar stools $11.95 each; metal typing table $12.50; portable typewriter $39.00.
PANDORA USED FURNITURE
1050 Pandora 383-6319

Step Up To A KELVINATOR
AUTOMATIC DEFROST
FAMILY SIZE
REGRIGERATOR-FREEZER
With a big 113 lb. freezer capacity
JUNE SPECIAL
ONLY $298
ON EASY TERMS AT
C. TAYLER
707 Johnson St. 383-3281

TWO ROLL-AWAY BEDS, SIMmons mattresses; tri-light standard lamp; electric deep fry, with basket; 2½ horsepower TECO master rotary mower; large sprinkler. Metal wheelbarrow; 6-foot step ladder; garbage can; kitchen radio; saws; garden odds. 383-4094 before 10 a.m. or after 5 p.m.

"PRICE IS RIGHT"
Lawnmowers and shears precision sharpened by an expert. All types of m

82 MISCELLANEOUS FOR SALE

MOWER SALE
30-DAY WARRANTY

7 Rebuilt rotaries from $29.50
8 Rebuilt Reels from $39.50
1-14" Suffolk Reel, Drum Drive $95
1-18" Homko reel $85
18" Jacobsen rotary with bag pickup $85
18" Sunbeam rotary with cord $59.50
19" Lawn Boy with bag $69.50
1-24" Riding rotary $195
Rebuilt 4-cycle Engines from 2 to 10 H.P. ..$39.50 and up
Hand Mowers from $10

VICTORIA LAWNMOWER HOSPITAL
834 Johnson St. 386-8338

VICTORIA MEAT MARKET
625 Johnson Street

CHOICE GRAIN-FED ALBERTA BEEF SALE

BLADE ROAST—(Blade removed) ..... lb. 65c
FAMILY STEAKS—(Barbecue Special) ..... lb. 49c
LEAN BONELESS STEW ..... lb. 63c
WING STEAKS—(Barbecue Special) ..... lb. 83c
LEG O' LAMB ROAST ..... lb. 59c
SHOULDER LAMB CHOPS ..... lb. 49c
LAMB STEW ..... 2 lbs. for 29c
PURE PORK SAUSAGE ..... lb. 49c
CHICKEN LOAF—(Freshly sliced) ..... lb. 45c
LEAN SMOKED COTTAGE ROLLS ..... lb. 49c
RANCH-STYLE LEAN SLICED SIDE BACON ..... lb. 49c

FREEZER SPECIALS
CHOICE ALBERTA GRAIN-FED BEEF SIDES ..... lb. 52c
HIND QUARTERS ..... lb. 63c
FRONT QUARTERS ..... lb. 44c
All Prices Include Cutting and Wrapping
THE HOME OF THE SQUARE DEAL
YOUR FAMILY MARKET
WE CASH FAMILY ALLOWANCE CHEQUES
OUR PRICE IS THE RIGHT PRICE

USED SPECIALS

BEDROOM suite, 4'6" panel bed, 5 drawer chiffonier, attractive dresser with oval mirror $39.95
1 30" FRIGIDAIRE electric range, oven window, storage drawer, service light, fully automatic $89.95
ENTERPRISE combination oil and gas range ..... Make an Offer
FAWCETT de luxe oil range with clock control oven and oven thermostat, oven window ..... Make an Offer
ENTERPRISE 40" de luxe gas range, clock controlled oven and oven window $99.95
ENTERPRISE wood and coal range, rebuilt firebox, ideal for summer cabin ..... Make an Offer
ADMIRAL 19" portable TV with remote control, new picture tube. 1-year warranty $159.95
ADMIRAL 23" TV Console, like new, traded-in on color TV, an excellent buy for $169.95

MAIS FURNITURE AND APPLIANCES
1821 COOK ST.
385-2435

GOOD USED TRADE-INS

Maple bunk beds and matching chest of drawers, complete with mattresses, like new condition $125
21" Gurney Range $25
Bed lounge and chair, rose beige, large size $79
Colonial Hide-a-bed in very good condition $99
Used dinettes from $25
Telephone bench, like new $15
Brown four seater chesterfield $49.95
7 used hostess chairs, good size with arms, your choice, each $4
McClary or Leonard refrigerator $69.95

The TRADERS FURNITURE and APPLIANCES
1100 Quadra at Fort 388-6264

Lots of Free Parking
Open Nightly 'til 9 p.m.

Now $209 with trade — McCLARY EASY combination WASHER SPINNER with SPIRALATOR action. — Truly the best washer of its kind now offered. $279with trade buys 14 cubic foot frost free refrigerator freezer at

BUTLER BROTHERS
1720 Douglas St. 383-6915

83 MISCELLANEOUS WANTED

COUNTRY AND CITY AUCTIONS
CASH — CASH — CASH
For furnishings, tools or what have you
DAILY PICKUP SERVICE
FREE APPRAISALS
478-1212
SALES EVERY SATURDAY 1 P.M.

THE SALVATION ARMY
Men's Social Service and Rehabilitation Centre need your used furniture, clothing, household goods, paper, etc., to carry on our Social Program. Please phone 386-3295.

NEED CASH?
Cash paid for good tools, cameras, all types of musical instruments. What have you? Island Trading NOW AT 630 JOHNSON Street just down from Douglas. 384-5354.

FOR MONEY IN A HURRY. WE buy or loan money on tools, guns and musical instruments. Broad-Johnson Trading Centre, 617-619 Johnson Street (opposite Pet Shop). 383-8512.

WANTED: SIDE CAR FOR motorcycle. Prefer old small one. Can need work. Send information and price. Box 14, Sidney.

BEST CASH PRICES FOR MISCellaneous furniture, pictures, china, etc. Reliable Used Furniture, phone 383-6714.

WALK-IN FREEZER. COMPLETE unit—box, compressor and blower. Approx. 10x12. Ph. Duncan 748-9710 collect.

WANTED LARGE QUANTITY good top soil, by the acre or load. Also gravel. OK Trucking Co. Ltd., 386-3414.

CASH FOR MISCELLANEOUS goods and furniture for auction. Anderson's Auction, 1323 Esquimalt Rd. 384-2841, 479-2004.

BUY—SELL—APPRAISE
LUNDS AUCTIONEERS
926 Fort 386-3308

JUNK CARS
And Bodies Hauled
Williams 382-9395

GOOD BOOKS ALWAYS BOUGHT
HAUNTED BOOKSHOP
845 Fort 382-1427

KILSHAW'S
CASH FOR FURNISHINGS
384-6411

WANTED BY PENSIONER, 3/4 chesterfield hide-a-bed and chair, in good shape. 384-4349.

WANTED — GOOD 2ND-HAND clothing for 2 girls aged 14 and one 9. 388-9043.

BOAT TRAILER, 1200-LB. capacity for 15' boat. 385-4805.

WANTED, BED CHESTERFIELD; also double bed. 479-4307.

REFRIGERATORS AND FREEZERS BOUGHT. 384-7813. All-Temp.

WANTED, 4,500 USED RED brick, cash. 383-1936.

SMALL CRAWLER TRACTOR with blade. 478-4031.

WANTED — MODERN SMALL stove and fridge. 385-3171 after 5.

WOULD LIKE TO BUY, CANVAS patching machine, 1540 Bank St.

84 SWAPS

YASHICA 44 TWIN REFLEX FOR 8 mm movie projector or 2-speed tape recorder. 385-8088.

SMALL PRETTY HARDTOP CAR for furniture or? Jim, 388-5922.

TAKE CAR AS PAYMENT ON new house. 658-5120.

84 SWAPS

YOUR CAR, BOAT, TRAILER, mtge., etc., as part payment on 2 excellent Gordon Head Bldg. lots, priced at $4,000 each. Call Now MR. R. DE MONTIGNY, 386-3231 COLONY REALTY LTD.

96,000 B.T.U. FURNACE, MOFFAT. 4-ring gas stove. Hand basin. New laundry tub. Wringer washer. Used dishwasher. What have you? 386-6217.

VALUABLE FUR JACKET, MINK-brown ermine, average size, new condition; trade for good boat and motor or sailboat. Appraised $950. 383-9126.

1947 CHEV. FLAT DECK TRUCK and 17 ft. boat, trailer and 9 horse motor, approx. value $700. Swap for small bull-dozer. 478-4091.

SWAP OR SALE — FULLY furnished house in Chemainus for cabin cruiser., for my $6,000 equity. Box 668, Chemainus.

301 CHEV. ENGINE AND 4-SPEED trans. Fully loaded, over $2,200 invested. Swap for car or property. 383-6498.

'57 CHEV AND HOME-BUILT camper. $385 or offer, or small swap. 388-7401.

NEAR-NEW HEAVY-DUTY HEDGE trimmer for skil saw in equal condition. 652-2678.

SWAP 16' FRENCH-MADE COLlapsible kayak, like new, for canoe. 656-5438.

SWAP MY $3,000 EQUITY IN 4-bedroom older home for? 385-7357.

85 ANTIQUES

"ANTIQUES"
"Totem Poles Argillite Platters sale rare primitive art, photograph $1.00. D. Young, 767 Mt. Pleasant Rd. Toronto 7."

TOP CASH PRICES FOR OLD silver, jewellery, china, glass, pictures, small furniture, curios, etc. Bygones Antiques, 1030 Fort. 386-7113.

SMALL WALMUT PIANO WITH brass candlesticks, 100 years old in lovely condition. Offers. 386-9001.

86 MISCELLANEOUS TO RENT

RENT TO OWN
New sewing machine $2.50 weekly
SAWYER SEWING
811 Fort St. 388-6228

RENT TYPEWRITERS FROM Capital City Office Machines Ltd. 1006 Blanshard St. 383-5700.

90 PETS AND SUPPLIES

SPECHT'S AQUARIUM AND PET SHOP
Redeye swordtails, 95c ea., Black Angels, 95c ea., Head-tail light-tetra, 2 for 95c. Glow-light Tetra 2 for 95c Cardinals, 89c ea.
Best Selection of Aquarium Equipment
1229 Govt. St. (opp. Post Office)

MICHAEL WILLIAMS
DOG AND CAT HOLIDAY INN
7199 Pat Bay Hwy. 652-2112

FOR A SUDSEY DIP AND COMB AND CLIP SEE — LA POOCH COIFFEURES — Special Season Rates
Fairfield Plaza Phone 388-7411

FEMALE PUPS FOR SALE. GERman shepherd, timber-wolf cross. A versatile breed. Excellent watch dog, hunter, and gentle with children. 388-6909.

ONLY 1 KITTEN LEFT FROM this beautiful intelligent litter of Siamese. A real sweetheart. Phone 478-4558.

GOOD SHEPHERD SHELTER, Mill Bay, has purebred Vizslas, Samoyeds and German Shepherd puppies. Keeshond, Basset. 743-5569.

GRADON KENNELS REG'D. Home of the German Shepherd. Pups. Phone 478-3896.

BEAUTIFUL BOXER PUPS. $50. Ready mid-July. Deposit will hold. 479-8278.

ONE-YEAR-OLD TERRIER - CHIhuahua, loves children. Plus accessories, $40. 384-5223.

3 NICE MALE WEIMARANER puppies, had shots. 2 months old. 748-5593, Duncan.

RABBITS — DOES WITH YOUNG. Also other does and bucks. Reasonable. 479-8834.

PUPPIES, SHELTIE CROSS, ALSO 1 purebred Sheltie male, 11 months. 478-2853.

9-WEEK-OLD SIAMESE KITTENS. 478-3687 after 6 p.m.

REGISTERED ENGLISH COCKER pup. Colscot Kennels. 479-3198.

PART CHIHUAHUA PUPPIES $10 and $15. 478-1469.

BEAUTIFUL CHIHUAHUA PUPS. 384-6539.

FOR SALE — EIGHT-MONTH-OLD female Lab. Had shots. 385-8617.

REGISTERED WELSH CORGIS, 7 mo. 642-3086.

THE DOGGY WASH
3214 DOUGLAS 385-9696

MELITA KENNELS FOR CAIRN Terriers, 4028 Raymond, 479-2686.

BABY BUDGIES JUST OUT OF nest. 479-1054.

4 MALE DACHSHUND PUPPIES. Duncan 746-7364 after 6 p.m.

SILVER SNOW KENNELS. MALE Samoyed puppies. 386-6474.

PURE BRED SEALPOINT Siamese kittens. 477-1022.

SEVERAL ATTRACTIVE KITTENS need homes. C.P.L. 383-6190, 384-9682.

HEALTHY, SWEET-TEMPERED purebred Corgi pups. 478-2468.

BLACK MINIATURE POODLES. 384-7575.

FOR SALE—PUREBRED LAB pups. Mother A.K.C. reg. 478-4906.

SPANIEL PUPS FOR SALE. $5. 478-5166.

McCOY'S ENGLISH PUGS Puppies. 479-5931.

BEAUTIFUL MALE BLACK LAB pup. $30. 478-3886.

REGISTERED LASSIE COLLIE pups. 478-4875.

FEMALE SHEPHERD PUP. NO papers. $50. 478-5269.

PUPS FOR SALE — $5
384-9856

GERMAN SHEPHERD PUPPIES. $10. 385-5656.

MALE ALSATIAN PUPPY FOR sale. 652-2817.

91 CHICKS, POULTRY, HATCHING EGGS, SUPPLIES

WHITE LEGHORN HENS 50c EACH for meat or laying. Oaks Poultry, Downey Rd., 656-2485.

98, BLACK, YEAR-OLD, LAYING hens, $1.50 each, 75 per cent production. 478-5168.

LEGHORN HENS, LAYING WELL; also 48 laying cages. 479-2938.

92 LIVESTOCK, SUPPLIES

HORSE AUCTION
C.C.C. Auction Barns, Mellville, B.C., Sat. June 22, at 1 p.m. Selling 20 good quality riding horses, Western and English. Also registered Quarter Horses and tack. For information phone Bud Colbow, 337-5224.

QUIET HOLSTEIN FAMILY COW, 2nd calf due in October. Quiet Holstein heifer 1st calf due Jan. 479-5841.

ROOM FOR 2 HORSES, 9 ACRES, good pasture, Gordon Head. 477-1432.

3-YR.-OLD GELDING, THOROUGHBRED and quarter horse. 479-5305.

RIDING SCHOOLS — GAITERS suitable — avoid stirrup chafing. Evenings No. 27—1780 Townley.

7 ACRES GOOD PASTURE TO rent, close in. 477-1693.

THOROUGHBRED YEARLING
477-1295

3-YEAR-OLD ANGUS STEER, also others. 642-5455.

EXCELLENT CHILD'S PONY. 479-5987.

PONY MARE, HALTER AND bridle, $75. 479-2186.

APPROXIMATELY 8 ACRES grass-hay. 658-5121.

00 CARS FOR SALE

1956 RAMBLER, STANDARD SIX, used daily, radio. $125 or best offer. 477-2701.

1962 AUSTIN 850 MINI-MINOR, IN excellent condition, 40,000 miles, $500. Phone 477-1360 after 5 p.m.

'62 RAMBLER, NEW TIRES, $950 or offer. 477-2957.

100 CARS FOR SALE

M M M M M M
M M M M M M
M M M M M M M M M M M M
M M M M M M M M M M M M
M M M M M M M M M M M M
M M M M M M M M M M M M
M M M M M M M M M M M M
M M M M M M M M M M M M
M M M M M M M M M M M M
M M M M M M M M M M M M

THE BEST SELECTION AND WHOLESALE TOO
! ! ! ! !
S A V E
TODAY
AT
MORRISON'S

63 OLDSMOBILE Dynamic 88, sedan, power steering and brakes, automatic transmission. Reg $2095. SAVE $405!
WHOLESALE $1690

66 OLDSMOBILE Dynamic convertible, automatic transmission, power steering and brakes. Reg. $3695. SAVE $495!
WHOLESALE $3200

65 VALIANT 2-door, radio. Reg. $1895. SAVE $395.
WHOLESALE $1500

65 PONTIAC Strato Chief, 6 cylinder engine, radio. Reg. $1995. SAVE $395!
WHOLESALE $1600

65 CONTINENTAL, automatic transmission, power steering and brakes. Reg. $4995. SAVE 887!
WHOLESALE $4108

66 PONTIAC Bonneville, 2-door hardtop, automatic transmission, power steering and brakes, Reg. $3795. SAVE $616!
WHOLESALE $3179

50/50 WARRANTY
30-DAY EXCHANGE

67 OLDSMOBILE Delmonte 88, 425 engine, automatic transmission, power steering and brakes. Reg $3795. SAVE $455!
WHOLESALE $3340

67 CHEVROLET Impala, 4-door hardtop, automatic transmission, power steering and brakes, radio. Reg. $3495. SAVE $496!
WHOLESALE $2999

67 OLDSMOBILE Delta 88, 2-door hardtop, automatic transmission, power steering and brakes. Reg. $4195. SAVE $531!
WHOLESALE $3664

67 RANCHERO, 390 V-8, radio, positraction rear-end. Reg. $3195. SAVE $650!
WHOLESALE $2545

66 CHEVROLET Impala, 4-door hardtop, automatic transmission, power steering and brakes. Reg $2895. SAVE $429!
WHOLESALE $2466

65 JEEP WAGON. Reg. $2195. SAVE $383!
WHOLESALE $1812

64 OLDSMOBILE F85, Delta sedan, automatic transmission, power steering and brakes. Reg $2295. SAVE $431!
WHOLESALE $1864

64 CHEVROLET Biscyne, 6 cylinder engine, sedan. Reg. $1595. SAVE $375!
WHOLESALE $1220

64 ANGLIA Super. Reg. $1195. SAVE $307!
WHOLESALE $888

NO PAYMENTS
'TIL AUGUST

64 MALIBU, 2-door hardtop, big 6 cylinder engine, radio. Reg. $1995. SAVE $335!
WHOLESALE $1660

64 OLDSMOBILE convertible, automatic transmission, power steering and brakes. Reg. $2695. SAVE $335!
WHOLESALE $2360

63 CHEVROLET Bel Air, 6 cylinder engine, radio, Reg. $1495. SAVE $322!
WHOLESALE $1173

63 SUNBEAM Alpine. Reg. $1595. SAVE $484!
WHOLESALE $1111

63 CADILLAC Coupe DeVille, power steering and brakes, automatic transmission. Reg $3595. SAVE $795!
WHOLESALE $2800

62 CHEVROLET Biscayne. Reg. $1295. SAVE $396!
WHOLESALE $899

MORRISON CHEVROLET OLDSMOBILE LTD.
3050 DOUGLAS
OPPOSITE MAYFAIR
385-5777

M M M M M M
M M M M M M
M M M M M M M M M M M M
M M M M M M M M M M M M
M M M M M M M M M M M M
M M M M M M M M M M M M
M M M M M M M M M M M M
M M M M M M M M M M M M
M M M M M M M M M M M M
M M M M M M M M M M M M

100 CARS FOR SALE

ENSIGN
CHRYSLER PLYMOUTH

UNDER THE 'BIG SIGN'
930 YATES STREET

UNBEATABLE USED CAR VALUES

66 PLYMOUTH Belvedere, 4-door sedan, radio.
UNBEATABLE AT $1666

57 DODGE Mayfair, 2-door hardtop, V-8 motor, automatic.
UNBEATABLE AT ..$555

58 STUDEBAKER Hawk, Low Boy Coupe. V-8, automatic, radio.
UNBEATABLE AT ..$555

60 CHEVROLET sedan, 6 cylinder motor.
UNBEATABLE AT ..$555

61 CHRYSLER Windsor sedan. V-8, automatic, power steering and brakes, radio.
UNBEATABLE AT ..$1444

61 PONTIAC Tempest, 4-door station wagon. Automatic.
UNBEATABLE AT ..$898

UNBEATABLE TERMS!
NO DOWN PAYMENT
UP TO
36 MONTHS TO PAY.
NO PAYMENTS TILL AUGUST

62 FORD Fairlane 500 sedan. V-8, automatic, radio.
UNBEATABLE AT ..$999

63 RAMBLER 220 sedan. automatic transmission.
UNBEATABLE AT ..$1191

64 VALIANT V100, 2-door sedan.
UNBEATABLE AT ..$1292

ENSIGN
CHRYSLER PLYMOUTH

UNDER THE 'BIG SIGN'
930 YATES STREET

386-2411

Open Weekdays till 9

100 CARS FOR SALE

ENSIGN
CHRYSLER PLYMOUTH

UNDER THE 'BIG SIGN'
930 YATES STREET

UNBEATABLE USED CAR VALUES

66 PLYMOUTH Fury, 4-door, V-8, automatic, radio.
UNBEATABLE AT $1991

57 BUICK Roadmaster, 4-door hardtop. Fully power equipped.
UNBEATABLE AT ..$666

58 FORD Fairlane sedan. radio.
UNBEATABLE AT ..$444

59 PONTIAC sedan, V-8, automatic, radio.
UNBEATABLE AT ..$777

60 CORVAIR sedan, automatic transmission.
UNBEATABLE AT ..$666

61 BUICK Le Sabre, 4-door hardtop. V-8, automatic, power steering and brakes, radio.
UNBEATABLE AT ..$1494

UNBEATABLE TERMS!
NO DOWN PAYMENT
UP TO
36 MONTHS TO PAY.
NO PAYMENTS TILL AUGUST

32 FORD Galaxie, 2-door sedan.
UNBEATABLE AT ..$888

63 VALIANT V100 sedan. Slant 6 motor.
UNBEATABLE AT ..$1091

65 CHEVY II, 4-dor station wagon, automatic.
UNBEATABLE AT $1666

ENSIGN
CHRYSLER PLYMOUTH

UNDER THE BIG SIGN
930 YATES STREET

386-2411

Open Weekdays till 9

100 CARS FOR SALE

—NATIONAL—
CHRYSLER—DODGE

"THE DODGE BOYS — SPECIALS"

WAGONS GALORE!

67 COMET 4-door wagon, 6 cylinder, automatic transmission, push-button radio, electric tail gate.
NOW $2795

66 DODGE Polara 4-door wagon, V-8, automatic transmission, power brakes and steering, electric tail gate.
NOW $2895

64 FALCON 4-door wagon, 6-cylinder, standard transmission, custom radio.
NOW $1295

64 PONTIAC Safari 4-door wagon, V-8, automatic transmission, power steering, push-button radio.
NOW $1995

64 JEEP 4-door Wagoneer, 6 cylinder, automatic transmission, ideal utility vehicle.
NOW $1695

65 COMET 4-door wagon, 6 cylinder, standard transmission, custom radio.
NOW $1495

64 VOLKSWAGEN 1500, 2-door wagon, 4-on-the-floor, bucket seats, one owner.
NOW $1295

63 FORD Falcon Bus, 6 cylinder, standard transmission, ideal family unit.
NOW $1395

60 METEOR 4-door wagon, 6 cylinder, automatic transmission.
NOW $795

HARDTOPS

67 PONTIAC Grande Parisienne 2-door hardtop, every conceivable luxury option including hide-away lights and vinyl roof.
NOW $3495

67 DART G.T. 2-door hardtop, big slant six, 3-speed automatic transmission, custom radio, bucket seats.
NOW $2895

66 BUICK Skylark 2-door hardtop, V-8, automatic transmission, push-button radio, only 14,000 one-owner miles.
NOW $2795

66 PONTIAC Custom Sport 2-door hardtop, V-8, automatic transmission, power steering and brakes, custom radio, whitewalls.
NOW $2795

66 CORONET 500 2-door hardtop, high performance V-8 motor, 4-on-the-floor, custom radio, power steering and brakes, vinyl roof.
NOW $2895

65 CHRYSLER Windsor 2-door hardtop, V-8, automatic transmission, power brakes and steering, custom radio. A luxurious car.
NOW $2495

65 CORVAIR Monza 2-door hardtop, 4-on-the-floor, custom radio, bucket seats, very clean.
NOW $1995

— NATIONAL —
CHRYSLER—DODGE
819 YATES STREET
384-8174

1967
VOLKSWAGEN
7,000 original miles, balance of new car warranty.
ONLY $1595
at
BRIAN HOLLEY MOTORS
3319 Douglas St. 384-3221
Beside A & W Drive-in.

WEEKLY SPECIAL
1964 AUSTIN 850 Station Wagon, a very hard-to-find car in excellent condition $995
BRITISH CAR CENTRE
(Div. of Peter Pollen Ford)
Yates at Quadra 384-5555

'55 CADILLAC COUPE DE VILLE, air condition. Good all around. Best offer over $150. Will take trade in. 939 Pandora.

BY OWNER, 1965 PARISIENNE 4-door hardtop, automatic V-8, power steering, brakes, radio. $2,195. 658-5095 except Sat.

1963 AUSTIN MINI, $225 CASH. 658-8471.

100 CARS FOR SALE

VW VW VW VW VW VW
VW VW VW VW VW VW

SPEEDWAY
VOLKSWAGEN

ELECTION SPECIALS

Purchasing a car is as important as the Major issues in the Current Federal Election.

Put your Faith and Trust in the people that will stand behind their promises and make your dollars go as far as possible.

We at SPEEDWAY VOLKSWAGEN will serve you to the best of our ability.

HERE ARE SOME ELECTION SPECIALS

Maybe you heard this one was priced too high. It isn't TRU—DEAU!

1967 BARRACUDA Fastback. ONLY ..$3195
Still under Chrysler Warranty

This transportation is as Basic as STANFIELD underwear!

1963 VOLKSWAGEN deluxe, sun roof..$1095

You'll find this Gleaming White Beauty in the front row of our used car lot 2½ blocks east of Tommy DOUGLAS St., on Yates!

1966 VALIANT Signet hardtop with bucket seats and console—real sharp $2495

We will give you a LIBERAL Trade-in- allowance on our

1965 CORVAIR Corsa hardtop with four-on-the-floor.
ONLY $1995

We think this car is priced very CONSERVATIVE—

1964 VOLKSWAGEN Station wagon, sure to win the popularity poll $1595

You can drive this one away for N.D.P. Meaning, of course, No Down Payment!

1962 FORD Fairlane with automatic trans. and custom radio $895

For that second car try this Bi-Lingual Bomb—
1959 RENAULT, a gift at ONLY $175

We are not trying to make a Federal case out of it. But we have been here a long time and know what the public wants and we will back it up with service after the sale.

SEE US SOON

SPEEDWAY
VOLKSWAGEN
971 Yates St. 385-2415

VW VW VW VW VW VW
VW VW VW VW VW VW

TELMAC
U-N-D-E-R-S-E-L-L-S
(Make a Careful Comparison)

54 Austin sedan $125
52 Chev. 2-door $145
58 Vauxhall 4-door $295
59 Chev. pick-up $395
60 Dodge AT. V-8 ..... $445
63 Renault 4-door $495
60 Pontiac 4-door $495
58 MG Sports $545
63 Austin Mini $595
62 Falcon wagon $595
60 Sunbeam sports $695
61 Vauxhall '6' $745
63 Cortina coupe $895
63 Chev A.T. $1095
63 Ford A.T. $1095
64 Corvair coupe $1145
64 Comet 4-door $1295
65 Barracuda '4 S' $2295
66 Electra '225' $3895
66 Cadillac de Ville $5850

TRY "YOUR" TERMS

56 Rover — 63 Renault — 58 Olds
59 Hawk — 60 Vauxhall — 54 Austin
62 Ford — 58 Impala — 63 Mini
62 Chevrolet—60 Sunbeam—62 Husky
60 Front — 66 Electra — 58 MG
59 Stude — 62 Hillman — 60 Ford
60 Ford — 65 Barracuda — 60 Volks
63 Consul — 62 Fairlane — 62 Austin
60 Lark — 67 Charger — 62 Comet
63 Austin — 62 Impala — 60 Stude
62 Falcon — 61 Vauxhall — 52 Chev
60 Dodge — 64 Riviera — 67 Dodge
64 Comet — 63 Cortina — 59 Buick
60 Envoy — 60 Valiant — 59 Zephyr
60 Zephyr—62 Rambler—58 Rapier
60 Corvair — 64 Mercury — 59 Chev
58 Chevrolet—64 Pontiac—55 Buick
60 Rapier — 65 Valiant — 64 Corvair
63 Chev — 58 Sunbeam — 58 Vaux
60 Pontiac—56 Rambler—54 Dodge
59 Chev — 66 Brougham — 66 Buick
58 Victor—62 Chevy II—61 Falcon

T—E—L—M—A—C
844 FORT — 385-5441

1966
MERCEDES 230
1500 original miles, automatic, leatherette upholstery, dark green exterior.
ONLY $3995
100 Per Cent Power Train Warranty at
BRIAN HOLLEY MOTORS
3319 Douglas St. 384-3221
Beside A & W Drive-in.

1966 CYCLONE G.T. CONvertible, 390, 4 barrel, fully equipped, stereo tape. 388-5364 after 6 p.m.

1965 PONTIAC LAURENTIAN sedan, 6-cylinder, automatic, immaculate throughout. $1,795 or nearest offer. Phone 385-0148.

'57 CHEV. 2-DOOR HARDTOP, V-8, beautiful condition, $650. Those interested only. 2841 Richmond.

'63 VALIANT, NEW TIRES AND paint, average mileage, good running condition. $995. 382-4901.

1958 DODGE, 2-DOOR SEDAN, standard 6, radio, clean throughout. Offers? 477-5080.

1965 VALIANT SLANT 6, 4-DR. standard. Offers. 656-2059.

'55 VAUXHALL, GOOD RUNNING order, $125. 386-7955.

100 CARS FOR SALE

HORWOOD BROS.

67 FORD G.T.A., 2-door hardtop, 390 V-8, mag wheels, console shift, bucket seats, radio. Finished in pale yellow with black interior $3495
68 AUSTIN CAMBRIDGE, automatic, executive driven, very low mileage. Balance of new car warranty.
67 PONTIAC Parisienne 2 plus 2, 2-door hardtop, V-8 automatic, console shift, power steering, power brakes, Vinyl roof, bucket seats, radio $3495
65 VOLKSWAGEN De luxe, 1-owner, low mileage, very clean $1395
65 HEALEY Sprite, new top, British racing green $1595
66 TRIUMPH TR 4 "A" Roadster. Michelin Tires, Tonneau, 1-owner, British racing green $2295
63 MORRIS ½-Ton Van, low mileage excellent condition. Ideal camping unit $1095
63 CITROEN. A French luxury car, new tires $1695
64 MORRIS 1100 ..... $995
62 ZEPHYR 6-cylinder, new clutch, good condition $845
62 FORD Falcon custom 4-door wagon $1095
62 VAUXHALL VICTOR de luxe sedan. One owner $795
61 MORRIS 1000, very clean, economical transportation $695
61 AUSTIN 850. Economical transportation $545
60 PONTIAC Parisienne 4-door hardtop, V-8 automatic, radio, power steering, power brakes, new paint $1,095
57 CHEVROLET 210 Sedan. Radio $395

Austin — MG
Rolls Royce — Citroen
810 Johnson 385-1451

CADBORO BAY MOTORS LTD.
3840 Cadboro Bay Rd.
477-2102 or 477-5222

TEST DRIVE PEUGEOT FOR 1968. WINNER OF MAJOR CROSS-COUNTRY RALLY. 50,000-MILE TOTAL WARRANTY

1968 — COUGAR XR7, all options, Rally pack, vinyl top, stereo tape. 390 4-speed.

1967 CADILLAC sedan de ville, 15,000 miles only. Pine crest green, white vinyl top, stereo AM-FM radio.

1964 FORD COUNTRY SQUIRE 4-door stationwagon V-8, automatic, power steering, power brakes and power rear tailgate. Air ride shocks and many extras.
ONLY $2295

SMALL AUTOMATIC

1964 RENAULT R8, Auto., radio, a perfect second car $950

1966
PONTIAC 2-DOOR SEDAN
283 cu. in. V-8, automatic, power brakes, power steering, custom radio. 1-owner car in premium condition.
ONLY $2495
100 Per Cent Power Train Warranty at
BRIAN HOLLEY MOTORS
3319 Douglas St. 384-3221
Beside A & W Drive-in.

For Quality Used Cars And Fully Reconditioned Guaranteed Mercedes-Benz
THREE POINT MOTORS
760 Johnson 386-9311

'66 PONTIAC, 6 CYLINDER, standard transmission, radio and whitewalls, 4-door sedan. Immaculate. Low mileage. Must be sold. Asking $1,995. Make offer. 477-6372.

1963 COMET DE LUXE 2-DOOR, white, excellent condition, custom radio, 5 tires 1 yr old, $1,350. 477-5436.

ARE YOU LOOKING FOR A well cared Rambler Classic station wagon with standard gears, 1959? Phone 382-4447.

1962 FORD GALAXIE 500, 352 cubic inch. Automatic, 4-door. Excellent condition. $1,250. 384-2573 after 5.

1965 PLYMOUTH, SUPER SPORT S.S., 4-speed, 413 cubic inches. Loaded with extras. Might consider older trade. 382-1446.

1955 ROVER NINETY — $350; also two 1945 Austins and 1955 Morris commercial Van. Call Mike. 658-5640.

GOING NORTH, MUST SELL 1962 Corvair. Good rubber and motor. New paint. Can be seen at 187 Ganges Cres.

IMMACULATE 1963 PONTIAC Parisienne convertible. Fully equipped. Many extras. Private. 477-4172.

1955 STUDEBAKER CHAMPION sedan, 6-cylinder automatic transmission, good second car, $225. No. 8 — 1629 Pakington.

1957 2-DOOR DODGE, NEW BATtery, starter, generator, and tires, radio, low mileage, 1-owner. 383-5168.

1956 FORD STATION WAGON. V-8 automatic. 1691 Earle St. Phone 384-4910.

OVERSEAS SOON. MUST SELL. 1967 convertible. Dodge Dart G.T. 386-6976, after 6.

1956 METEOR, GOOD TRANSPORTation, $350 or best offer. 479-6449 after 7 p.m.

FOR SALE, 1955 PLYMOUTH 4-door sedan, $150. Phone evenings 385-4611.

WHOLESALE WHY PAY MORE? NOTHING DOWN. ART'S CARS, BURNSIDE AT HARRIET.

CHEVY II STATION WAGON. New rubber. Clean inside and out. $1,100 or near offer. 384-9678.

58 PLYMOUTH. RADIO, NEW battery. Good running order. $275. 1463 May St.

HARDTOP
Beautiful 1962 Pontiac 2-door hardtop. Best offer. 385-3805 after 6.

EXCEPTIONAL CONDITION, ideal second car. 1960 Anglia de luxe 105E. 384-0105.

1964 CHEV. IMPALA SUPER SPORT. 327, automatic. Immaculate. $2,295. 384-4755.

CONVERTIBLE '64 MONZA Sports. Clean condition. $1,295. 383-1485.

59 THUNDERBIRD — COMPACT luxury with style and authority $1,250 firm 477-6049.

'59 BUICK HARDTOP, ALL WHITE, 401 cu. in. engine, extras exceptional. Should be seen. 385-1658.

'66 BUICK ELECTRA, BEAUTIful, low mileage. Trade considered. 383-1924.

LEAVING TOWN—MUST SELL 1966 Austin 1100. Low mileage. $1,195. 382-2092.

1966 PONTIAC, AUTOMATIC 6, like new condition. Phone 477-1320 for details.

'55 BUICK STANDARD, RADIO, good tires, new clutch. '60 Buick sedan. Offers. 652-2918.

MINT '66 AUSTIN 1100, BLUE. Transistor radio. Spare snow tires. Disc brakes. 23,000 miles. 478-2574.

1964 OLDS. DYNAMIC 88 4-DOOR hardtop, power steering, brakes, new red-wall tires, radio. 386-8147.

1953 CHEV. 2-DOOR, RADIO, very good condition. offers. 658-5496.

1954 DODGE HARDTOP, EXCELlent shape, $125. Phone Laird, 385-0558.

1958 FORD 4-DOOR SEDAN, V-8 stick, new tires, new paint, very good condition. 652-2231.

'60 RENAULT, RUNS WELL, good shape, $195. 383-7809.

'51 PONTIAC, STRAIGHT 8, radio, running order. $100. 382-7871.

SACRIFICE 1968 CHEV NOVA S.S. 350, 3 months old. 385-0855.

'60 SUNBEAM SPORTS — $495. 383-1924.

1960 COMPACT CAR, EXCELLENT condition, automatic, $450. 386-2308.

'54 AUSTIN — $75 OR OFFER. 1137 Mason St. 385-3280.

'59 RAMBLER AMERICAN, $250. 384-7734 evenings.

1963 RENAULT, 6800 MILEAGE. $800 479-7198

'62 MINI, NEW ENGINE, RACING parts. 382-0080 after 5:30.

SELLING '60 VICTOR, $250. CONsider payments. 388-4759.

'64 VOLKSWAGEN DE LUXE. BEST offer over $800. 384-3764.

1954 FORD, CLEAN, RELIABLE transportation. Offers. 658-8052.

52 DODGE, GOOD SHAPE $60. 386-3926.

1958 HILLMAN, 4-DOOR SEDAN, good condition. $395. 652-1555.

100 CARS FOR SALE

DAVID MOTORS LTD.

1967 DODGE Pickup, long box, 4 speed, with radio. Reg $2495. Now ..$2395

1966 VOLKSWAGEN de luxe, 28,000 original miles. Reg. $1745. Now ..$1598

1965 METEOR Station Wagon. Automatic, 4-dr. in real nice condition. Reg. $2395. Now ..$2095

1964 VOLKSWAGEN de luxe, radio, many extras. White in color, real clean. Reg. $1595. Now ..$1275

1964 VOLKSWAGEN 1500 station wagon. White in color, radio, etc. Reg. $1695. Now ..$1440

1963 VALIANT Convertible. Ideal for summer. Reg. $1695. Now $1395

1962 VAUXHALL station wagon. Real clean. In exceptional good shape. Reg. $895. Now $725

1961 VOLKSWAGEN sunroof. A-1 mechanically, could stand some paint. Reg. $795. Now $525

1961 AUSTIN Westminster, 6 cylinder. The $4000 beauty from England with overdrive. Reg. $1295. Now $975

1960 RAMBLER Sedan. Reg. $595. Now $345

1964 MORRIS Station Wagon. Radio, clean throughout. Reg. $1535. Now $1395

1963 HILLMAN Super Minx sedan. A 1-owner beauty. Reg. $995. Now $725

1962 VOLVO 122S Sedan. Hard-to-find model. Reg. $1595. Now . $1395

DAVID MOTORS LTD.
DATSUN - VOLVO
1101 YATES, AT COOK
PHONE 386-6168
— Growing With Victoria —

1966
SUNBEAM 1725 SEDAN
Bougwarner AUTOMATIC transmission. 1 owner car in premium condition.
ONLY $1595
100 Per Cent Power Train Warranty at
BRIAN HOLLEY MOTORS
3319

100 CARS FOR SALE

SUBURBAN
N
O
R
T
H
ON
DOUGLAS

"Victoria's Mercury Truck Centre"

68 METEOR sedan $3895
68 METEOR hardtop ..$3995
68 MONTEGO hardtop $3695
68 FALCON V-8 .....$3460
67 PONTIAC hardtop ..$2895
67 METEOR hardtop ..$2895
67 MERCURY sedan ..$3295
67 RAMBLER Rogue ..$2695
66 METEOR Montcalm $2595
66 FORD Custom $1995
66 VOLKSWAGEN 1300 $1295
66 METEOR V-8 .....$2295
66 CADILLAC hardtop $5495
66 COMET Caliente ...$2495
66 VOLVO Canadian ..$1995
65 COMET Tudor $1795
65 DODGE sedan $1795
65 MERCURY sedan ..$2195
65 FORD automatic ...$1895
65 PONTIAC hardtop ..$2295
65 CHEVROLET sedan $1895
64 FORD hardtop $1795
64 ENVOY Epic $695
64 CHEVROLET hrdtp. $1595
64 COMET sedan $1295
64 CORVAIR Monza ...$1295
64 FORD XL hardtop ..$1995
64 METEOR wagon ...$1995
64 MERCURY hardtop $1795
64 ACADIAN auto. $1695
64 FORD XL $1995
63 FORD V-8 .....$1395
63 FORD V-8, auto. ...$1495
63 PONTIAC automatic $1295
63 CHEVROLET auto. $1295
63 FORD wagon $1395
63 MG Midget $1195
63 VOLKS. wagon $1195
63 RENAULT $495
62 PONTIAC $795
62 RAMBLER $695
61 CHEVROLET wgn. $1095
61 CHRYSLER $995
60 HILLMAN $395

AT
SUBURBAN
"Cougar Country"
on Douglas
386-6131

1968 DATSUN SEDAN

The "more-for-your-money car." If somebody ever tells you he drives an economy import with 96 h.p. engine that goes 100 m.p.h., has a safer, impact absorbing body, the safest suspension money can buy, a wrap-around air-flow system that keeps windows clear, that it looks great, handles like a dream and that he bought it from us for only $2,025, believe him. The new DATSUN sedan, the "more-for-your-money car" from $1,895 at

DAVID MOTORS LTD.
1101 Yates St. 386-6168

J. C. MOTORS LTD.
67 DODGE Monaco, loaded $3195
65 METEOR, H.T., V-8, AT. ...$2195
65 CHEV. Wagon, 6 auto. $2195
65 CHEV. 6 standard $1695
64 CHEV. 6-cyl., auto. $1195
63 CHEV. 6-cyl standard $1095
63 PONTIAC Convertible, V-8 ...$1695
62 CHEV. 4-Dr. Wagon $1295
61 FORD Sedan 6 .....$895
61 PONTIAC 2-Door 6-cyl. $795
60 CONSUL Sedan $395
59 PLYMOUTH Sedan $195
59 CHEV. V-8, auto $695
59 PLYMOUTH Wgn., V-8, auto $395
58 PLYMOUTH Sedan $150
837 Yates Street 384-0921

'67 OLDS CUTLASS

7,000 MILES, P.S., P.B., A.T., RADIO, 330 CU. IN., 250 - H.P., $3,273. CASH ONLY. BY OWNER, 477-5430.

SAVE $800
1968 Ford Torino sedan, fully power equipped, V-8 engine, only 5,000 miles. Can be financed. Phone 388-7298.

ABSENTEE OWNER MUST SELL 1963 Corvair Monza Sports Coupe. Good condition, only $975. 873 Oliver St. 382-4034.

1965 IMPALA 2-DOOR HARDTOP, V-8, automatic transmission, power steering, power brakes. 222 Anson Cres. 388-7297.

1964 BUICK LE SABRE, EXCELlent condition, power brakes and steering, automatic. 652-2962.

1962 CHRYSLER 4-DOOR. 40,000 miles, good shape, best offer. 383-5591.

---

2 1950 AUSTINS, 1 GOOD RUNning order, other for parts, $85. 388-9023 after 6 p.m.

1960 BUICK LE SABRE CONvertible, 425 Wildcat motor, 478-3229. $900.

1953 PONTIAC SEDAN, GOOD rubber and appearance. $100. 477-2998.

'59 BEL AIR CHEV. SEDAN, auto., 6. Excellent body, motor, etc. $650 or offer. 385-2606 after 4 p.m.

'34 METEOR 4-DOOR SEDAN IN good shape, extra motor. $150. 383-1488.

1965 TR4, BLACK, RED INTERior, $1,595. Saunders and Hitchman, 2440 Cadboro Bay Rd., 383-7111.

'59 HILLMAN CONVERTIBE, good condition, $225. 383-9772.

1958 DODGE 2-DOOR, GOOD CONdition. Open to offers. 384-4504.

1956 FORD, 2-DOOR WAGON. $100. Phone 388-8542.

1962 VOLKSWAGEN, EXCELLENT condition. $650. 382-0854.

---

65 PONTIAC WAGON $2,185 OR offer 658-5727.

---

57 METEOR V-8, AUTOMATIC. Best offer. 479-3491.

'58 BEL AIR HARDTOP, V-8 standard, $750. 477-2726.

'56 VOLKSWAGEN. GOOD CONdition. Radio. $325. 382-0354.

'57 CHEV 283, 4-DOOR AUTOmatic, 385-8937.

100 CARS FOR SALE

P P P P P P P P P P P P
P P P P P P P P P P P P

PLIMLEY

For the BEST DEAL DEAL with the BEST

1966 JAGUAR 4.2 sedan, automatic, power steering, power brakes, power windows, radio. This prestige automobile driven only 19,000 miles in A-1 condition. Exterior finished in light blue with harmonizing genuine leather interior.
Only $5595

1967 PLYMOUTH Fury III, V-8, automatic, power steering, power brakes, radio. A real jewel.
Only $2995

1967 VALIANT V100 2-door, 6-cylinder ...Only $2295

1966 BEAUMONT, 4-door sedan, radio. Top line compact.
Only $1995

1966 AUSTIN 1100 sedan $1495

1966 FORD Fairlane 500 V-8, automatic, power steering. Radio, as new.$2595

1965 TOYOTA Crown station wagon, new tires, low mileage.
Only $1795

1965 AUSTIN 1100 sedan.
Only $1295

No Down Payments
No payments till July 25
1-year warranty in writing

1965 DODGE Econoline van, 1 owner, top condition.
Only $1695

1964 CHEVROLET ½ - ton pick-up, 6-cylinder, 8' box. A-1. Only ...$1595

1964 VALIANT V-200 sedan, 6 cylinder, whitewalls, as new.
Only $1495

1964 ZEPHYR Zodiac 4-door sedan. Top model.
Only $1395

1962 AUSTIN A-60, automatic transmission. New condition.
Only $1295

1963 CORVAIR, radio..$1195

62 CORVAIR Monza AT $995

61 CORVAIR 700 AT ..$895

1962 FORD V-8 .....$995

1961 FORD Fairlane, automatic $695

1960 PONTIAC $595

1958 ZEPHYR $275

1958 PLYMOUTH $395

WE NEED
OLD SMALL CARS
OR
WE WILL BUY
OUTRIGHT

VISIT US TODAY

PLIMLEY
382-9121 1010 Yates

P P P P P P P P P P P P
P P P P P P P P P P P P

SAUNDERS & HITCHMAN

SPECIAL CLEARANCE
ON
USED CARS

1965 VOLKSWAGEN de luxe 2-door .. $1395

1965 ISUZU Bellet 4-door sedan, top condition $1395

1965 JEEP station wagon, top condition $1995

1964 VOLKSWAGEN custom 2-door, 1 owner .. $1095

1964 AUSTIN 1100, 2-door, new transmission, very clean $1095

1963 FALCON station wagon, standard transmission, radio, nice, clean $1295

1963 HILLMAN convertible, white, red interior, sharp $995

1963 RAMBLER 4-door classic, standard transmission. Special. See Win. Elford .. $995

1962 FORD Fairlane 500, V-8, standard transmission, radio. Tops $1195

Excellent Buys from $75 to $500

SAUNDERS & HITCHMAN

Sales and Service Limited

2040 Cadboro Bay Rd.

383-7111

Victoria, B.C.

1963
BARRACUDA HARDTOP
273 cu. in. V-8, console shift, automatic, power steering. Canary yellow with black leatherette interior.
ONLY $2695
at
BRIAN HOLLEY MOTORS
3319 Douglas St. 384-3221
Beside A & W Drive-in.

PACKAGE SALE
'53 Pontiac 2-door hardtop, '56 Ford 2-door hardtop. $200. 656-2056.

HAVE SEVERAL GOOD REPOSsessed cars, reasonable. 383-1924.

1958 ZEPHYR, $125. 1957 BUICK, $125. 2724 Cadboro Bay Rd.

100 CARS FOR SALE

PETER POLLEN
FORD SALES
LTD.

FOR THE BEST
IN
SELECTION
QUALITY
SERVICE
PRICE

SEE US TODAY
WE WILL PROVE
YOU WILL
DO BETTER

1967 PONTIAC Strato Chief, 2-door, V-8, automatic. A well-maintained RCMP staff car.
"You WILL do better"
$2195

1967 METEOR Rideau, V-8, automatic. A top buy for the smart shopper.
"You WILL do better"
$2795

1967 FAIRLANE, 4-door, V-8, automatic, power steering, power brakes, radio.
"You WILL do better"
$2795

1966 MERCURY Montclair. 4-door sedan. V-8 automatic, power steering, power brakes, power rear window and radio. Truly a luxurious car in excellent condition.
"You WILL do better"
$3195

1966 ACADIAN, 2-door, 6-cylinder standard shift. Ideal family economy compact.
"You WILL do better"
$1995

1966 COMET Capri. 4 - door sedan, 6-cylinder, automatic, low mileage. Exceptionally clean and well maintained.
"You WILL do better"
$2195

PICK YOUR CAR
STATE YOUR BID
NO REASONABLE OFFER
REFUSED

1966 FORD custom 500, 4-door V-8, automatic. The ideal family sedan.
"You WILL do better"
$2195

1965 FAIRLANE 500, 2-door V-8, automatic, radio. The best of the intermediates.
"You WILL do better"
$2095

1964 FALCON Sedan, 6, radio. North America's No. 1 economy compact.
"You WILL do better"
$1295

1964 METEOR Convertible, V-8, automatic, power steering, radio. This luxurious unit is in excellent condition throughout
"You WILL do better"
$2195

1963 CADILLAC Coupe de Ville, full power equipment. A unique luxury automobile in every respect.
"You WILL do better"
$2795

1962 MERCURY 4-door sedan, V-8, automatic. Radio. An excellent buy.
"You WILL do better".
$1495

TRUCKS

1968 FORD F100 ½-ton Pickup, big 6-cylinder engine, 3 - speed trans, Heavy duty springs and tires. Balance of 5-yr. 50,000-mile warranty.
"You WILL do better"
$2995

1964 DODGE ½-ton pickup with canopy. Ideal utility vehicle.
"You WILL do better"
$1495

1964 MERCURY F-100. ½-ton pickup. Big 6 motor, long box. Low mileage.
"You WILL do better"
$1695

YOU WILL
DO BETTER
AT
PETER POLLEN
FORD

1060 Yates 384-1144

Open Until 9 p.m.

100 CARS FOR SALE

EMPRESS
PONTIAC
BUICK
LTD.

ENJOY YOUR
SUMMER VACATION
TRADE 'N' TRAVEL

WEEKEND SPECIAL

63 PONTIAC Laurentian 4-door sedan, V-8, automatic. Reg. $1495.
Trade 'n' Travel ...$1195

67 FALCON Futura station wagon, V-8, automatic, radio, power steering, power brakes. Only 7000 miles. New price $3900.
Trade 'n' Travel ...$2995

66 BUICK Skylark 2-door hardtop, V-8, automatic, radio, power steering, power brakes, bucket seats. Reg. $3295.
Trade 'n' Travel ...$2995

63 OLDSMOBILE 88 sedan, V-8, automatic, radio, power steering, power brakes, color white. Reg. $2195.
Trade 'n' Travel ...$1895

65 CHEVROLET Biscayne sedan, automatic, radio, blue. Reg. $2195.
Trade 'n' Travel ...$1895

66 CHEVROLET Caprice, 2-door hardtop, V-8, automatic, console shift, radio, power steering, power brakes, bucket seats. Reg. $3195.
Trade 'n' Travel ...$2895

63 PONTIAC Parisienne hardtop. Reg. $2195.
Trade 'n' Travel ...$1995

64 PONTIAC Parisienne sport coupe. Reg. $2495.
Trade 'n' Travel ...$2295

64 BUICK Le Sabre 4-door hardtop. Reg. $2395.
Trade 'n' Travel ...$2195

64 BUICK Wildcat 4-door hardtop. Reg. $2895.
Trade 'n' Travel ...$2595

FOR A GOOD DEAL
AND
A GOOD DEAL MORE
DRIVE IN TO
DOUGLAS AND TOPAZ

67 ACADIAN 2-door sedan, automatic, radio, brown. Reg. $2695.
Trade 'n' Travel ...$2495

66 OLDSMOBILE 88 sedan. Reg. $3295.
Trade 'n' Travel ...$2995

66 PONTIAC Laurentian sedan, V-8, automatic, radio, power steering, power brakes. Color maroon. Reg. $2695.
Trade 'n' Travel ...$2495

65 PONTIAC Strato Chief 2-door sedan. Color beige. Only 21,000 miles. Reg. $1995.
Trade 'n' Travel ...$1795

64 PONTIAC Laurentian V-8, sedan. Reg. $1,995.
Trade 'n' Travel ...$1895

66 CHEVROLET II sedan. Reg. $2195.
Trade 'n' Travel ...$1995

67 CHEVROLET II sedan, automatic. Reg. $2895.
Trade 'n' Travel ...$2495

65 COMET V-8 sedan, automatic. Reg. $1895.
Trade 'n' Travel ...$1595

62 CHEVROLET Bel Air sedan. Reg. $1095.
Trade 'n' Travel $875

62 FORD Galaxie sedan. Reg. $1095.
Trade 'n' Travel $895

62 COMET sedan. Reg. $1195.
Trade 'n' Travel ...$1095

65 FORD V-8 sedan. Reg. $1995.
Trade 'n' Travel ...$1695

63 ACADIAN station wagon. Reg. $1495.
Trade 'n' Travel ...$1395

62 VALIANT station wagon. Reg. $1295.
Trade 'n' Travel ...$1095

64 GALAXIE 4-door hardtop. Reg. $2195.
Trade 'n' Travel ...$1835

64 PARKLANE 4-door hardtop. Reg. $2495.
Trade 'n' Travel ...$2195

65 RAMBLER 770, 2-door hardtop V-8. Reg. $1995.
Trade 'n' Travel ...$1895

63 CADILLAC Coupe de Ville. Reg. $3195.
Trade 'n' Travel ...$2895

62 CADILLAC Coupe de Ville, 2-door hardtop. Reg. $2895.
Trade 'n' Travel ...$2495

64 RENAULT Dauphine. Reg. $895.
Trade 'n' Travel $595

64 EPIC. Reg. $995.
Trade 'n' Travel $895

61 VAUXHALL Cresta. Reg. $895.
Trade 'n' Travel $695

65 VAUXHALL Viva. Reg. $1295.
Trade 'n' Travel ...$1195

66 VAUXHALL Viva. Reg. $1395.
Trade 'n' Travel ...$1295

66 ENVOY de luxe sedan. Reg. $1895.
Trade 'n' Travel ...$1695

DRIVE IN
TRADE — NOW
PAY — LESS
AT
EMPRESS
PONTIAC BUICK
Phone 382-7121

100 CARS FOR SALE

MADSEN MOTORS
— for —
PRICE and QUALITY

1956 ACADIAN Station Wagon. 6-cylinder, automatic, power rear window. In showroom condition. $2295

1966 ACADIAN Station Wagon. V-8, automatic, radio. In top condition. $2395

1966 PONTIAC Hardtops. V-8, automatic, radio, power equipped. 3 to choose from. $2495

1966 PONTIAC Laurentian Sedan. V-8, automatic, radio. $2195

1966 BEAUMONT Tudor. V-8 stick, radio $2095

1965 PONTIAC Convertible. V-8, automatic, radio. Full power. A low mileage beauty $2595

1962 FAIRLANE Sedan. V-8, radio $995

1962 CHEVROLET Sedan. 6-cylinder automatic $1095

1960 PONTIAC Sedan ..$695

1958 CHEVROLET Sedan, radio $395

The Home of Quality Cars
Quadra at Pandora
385-7831

ALL CARS MUST GO!

We Will Accept All Reasonable Offers!

DOVELL MOTORS USED CARS FORCED TO SELL!

ALL OF OUR PRESENT STOCK HAS TO BE SOLD WITHIN THIRTY DAYS AND WE ARE CLEARING OUR CARS AT COST.

1968 FALCON Futura sport coupe, 400 miles.
1967 DART GT hardtop.
1966 COMET Capri V8, power steering, automatic.
1966 COMET Capri, 6, automatic.
1965 PONTIAC custom sport, 327, 4-speed hardtop.
1967 FORD Ranchero V-8, automatic.
1968 FORD Cortina GT.
1961 CHEVROLET station wagon.
1966 RAMBLER convertible Ambassador 990, power steering, power brakes, console automatic.
1961 VOLVO 2-door PV544, A-1.
1959 CHEVROLET station wagon, V-8, automatic.
1960 Karmann Ghia.
1964 OLDSMOBILE F85, convertible, all power.
1963 FORD 2-door hardtop, 390 standard.
1966 CHEVY II Nova, 2-door hardtop, stereo tape.

1023 Hillside and Fifth
386-6611 386-7932

TRADE - INS
AT YOUR
ESQUIMALT DEALER
YOUR TOYOTA DEALER

61 BUICK Special, automatic, 8, with radio. Exceptional bargain $945

59 DODGE, automatic, 6, sedan $145

62 FAIRLANE sedan, standard, 6-cylinder $795

59 PLYMOUTH Coupe in rare condition $295

ESQUIMALT SERVICE
Corner
Admirals and Esquimalt Roads
Phone 383-5651; eves. 382-7918

1966
MERCEDES 200
1500 original miles, 4-speed transmission, custom radio, leatherette upholstery. Dark blue exterior.
ONLY $3695
100 Per Cent Power Train Warranty at
BRIAN HOLLEY MOTORS
3319 Douglas St. 384-3221
Beside A & W Drive-in.

ELEGANCE FOR SALE
PRIVATE
1968 2 DOOR CHEV. CUSTOM
3,000 MILES
CREAM BLACK VINYL ROOF
Tinted Glass, Power Steering, Brakes etc.
$3,800 SAVE HUNDREDS
PH.382-1934

MUST SELL, EXPECTING family, buying home, no gimmick, 65 Chevelle 2-door hardtop, best offer. 383-7798 evenings.

LADY-DRIVEN 1961 RILEY, recent work done on this car to put it in first class condition. Good tires, 48,000 miles, $695. 477-4540.

'64 TWO-DOOR HARDTOP, POWER steering, 318, V-8, push button automatic tranmission, radio, 40,000 miles. Phone 383-6164.

1962 VAUXHALL ENVOY
Real nice; kept in top order, ideal. Ph. 382-7914.
$550 FOR QUICK SALE.

1965 VOLKSWAGEN 1500 DE luxe, sun roof, radio, gas heater, seat belts, 25,000 miles. 382-0821.

1964 VOLKSWAGEN STATION wagon. 1500 T.S. Ideal for family trips, very good condition. 386-9001.

1959 VOLKSWAGEN IN REASONably good condition, for particulars phone 386-9889.

1958 AUSTIN WAGON, RADIO, very good car condition. 382-4985.

1962 MERCURY, COMET. GOOD condition. $750. 384-6560.

1961 RAMBLER CLASSIC 6 AUTOmatic, fair condition, $450. 652-1349.

1960, 2-DOOR FORD FALCON. $650 cash. 388-2665. P.M.

'56 METEOR, GOOD CONDITION, asking $350. 385-0598.

'66 CORVAIR, $1,600
Call 385-7566

1964 METEOR CUSTOM CONvertible. All power. 383-6386.

'55 BUICK HT. GOOD BODY. Motor bad. $90. 477-2710.

---

61 CHRYSLER 4-DOOR, HARDTOP, $1,000 or best offer, 382-3957 after 6.

1960 METEOR COMMERCIAL station wagon, offers. 386-1237.

1963 PARISIENNE CONVERTIBLE. $1850 or offers. 384-9878.

101 FOREIGN IMPORT AND SPORT CARS

'63 ANGLIA $695
NEW T.V.R., 289 V-8.
NEW MARCOS, mags., wheels and all extras $5,450
HILLIARD AUTO SERVICE
1930 Blanshard.
383-7811 or 384-5587

1966-67 HONDA SPORT. VERY clean. Only 17,000 miles. New price $2,395. now $1,495. Trade in older car. 1675 Fort St., Apt. 2. 388-7400.

1963 M.G. MIDGET CONVERTible. Excellent condition. Good tires. Custom radio. $1,200 or nearest offer. 384-3064.

1966 SUNBEAM ALPINE, HARD and soft tops, radio and new tires, excellent condition throughout. 386-2876.

1959 JAGUAR 3.8 AUTOMATIC sedan, excellent condition. Service record since new, available. Phone 384-7704.

'66 ALPINE, OVERDRIVE, RADIO and new tires. $1750 firm. Must be seen. 382-0354.

1965 SUNBEAM IMP. DE LUXE model with radio and whitewalls. $850 or offers. 385-6170.

1956 PORSCHE, EXCELLENT, ONEowner condition. 382-0321.

101 FOREIGN IMPORT AND SPORT CARS

— TEST DRIVE —
— THE —
— B.M.W. SEDANS —
— AND —
EXPERIENCE
THE FINEST RIDES
AVAILABLE
IN AN IMPORT

ASK FOR "LOU"
AT
Lou's Automotive Service Ltd.

B.M.W. and N.S.U. Dealer
Your German car centre.
Phone 386-1515
Government and Herald

1967 MUSTANG — 2 PLUS 2. 478-4740.

'67 M.G.B. GOOD CONDITION 656-2274

105 TIRES

7.75x14 Cheater Slicks
$28.95 exchange
WESTERN OK TIRE STORE
2968 DOUGLAS ST.
(½ Blk. South of Mayfair)
385-2131

---

2 15x550 WHITEWALL TIRES. very good condition. $25. 479-4945.

106 TRUCKS

PICK UP TRUCKS
'68 Ford ¾, V-8 A.T.; 66 Merc. ½; 68 Ford V-8, ¾ ton, 3-speed; 67 Ford ½-ton; 59 Chev. ¾-ton; 56 Dodge pickup.
Take cars or motorcycle in trade.
LES BLOW'S BRITISH MOTORS
2940 Douglas St. 384-7843

12'6" Travel Trailer, refrigerator, propane stove, $1,100. 1947 Jeep, 4-wheel drive, $800. 385-2691.

1963 MERCURY ¾-TON PICKUP, $1,495; 1963 Econoline van, heavy duty, $1,495; 1955 Fargo pickup, $495; 1 construction site trailer, $165. On view at 2883 Sea Point Dr., Ten Mile Pt. 385-0991.

---

5 PICKUPS, 4-WHEEL DRIVE. Also '63 Scout with winch. Jeep Universal with winch.
VICTORIA JEEP
597 Hillside Ave.

CHEV. 1-TON, WALK-IN VAN, V-8, automatic. Converted to camper. Can be seen at 211 Stormount Rd. Sat., and Sun. June 22 and 23. 642-3296.

A GOOD STOCK OF USED Trucks ½ ton and up AT
GEORGE ENG TRUCK SALES LTD.
940 Hillside Ave. 385-3054

BRAND-NEW DATSUN 1-TON pickup, fully equipped $2,095
DAVID MOTORS LTD.
1101 Yates Street 386-6168

'56 2-DOOR LAND ROVER pickup, 107 model, 4-wheel drive. 656-4412.

1967 FORD RANGER CAMPER Special ¾-ton, lots of extras, offers. 3342 Biscoe Dr.

1949 INTERNATIONAL PICK-UP $225; 1952 International panel $185. 2724 Cadboro Bay Rd.

'56 CHEV. PICKUP, GOOD TIRES, paint, heavy duty springs, custom cab, lots of power. Offers. 642-5455.

1965 DODGE ½-TON PICKUP, equipped to carry camper, low mileage, $1,695. 385-6656.

1966 MERCURY 600, DUALS, 14X7, Carter box with hoist. 10,000 miles. Cost $5,800, sell for $3,800. 382-8323.

'66 DODGE VAN, ONLY 8000 MILES, good for camping or commercial use. $2,000. 382-4901.

'67 SUPER FORD CAMPER 100, ½-ton V-8. Automatic, radio, bucket seats, tires. 384-2772 evenings.

1964 CHEV. ONE-HALF TON pickup. $875. 1959 Volkswagen van. Good condition. $425. 384-5249.

'65 FARGO ½ TON PICKUP, LOW mileage, very good condition. Can be financed. Call Harry, 385-4828.

'57 CHEV AND HOME-BUILT camper, $985 or offer, or small swap. 388-7401.

'64 CHEV VAN, VERY NICE, clean truck. Call Harry. 385-4828.

PICKUP TRUCK FOR SALE. 382-5062 after 6.

1939 CHEV PICKUP. OFFERS. 477-1295

TRUCK AND CAMPER, $695. 477-4740.

'42 FARGO ½-TON PICKUP, VERY good condition, $250 firm. 478-4023.

'57 G.M.C. ½-TON, GOOD CONDItion, 6-ply tires, air shocks, 478-1166.

107 PARTS, ACCESSORIES

OUR NEW LOCATION
2150 Blanshard Street
Your Car's "Heart" is the BATTERY
For a strong, sure start every time
GET an "ACME"
LOWEST PRICES IN TOWN
Delivered and Installed
FRANCIS BATTERY & TIRES LTD.
Retreading Specialists

C & W AUTOMOTIVE
And Manufacturing Ltd.
1950 Oak Bay Ave. 382-0521
—Headers
—Dual exhausts
—Competition and street engines
—Motor swaps
—High performance tuning
—Helle-arc welding

---

48 MERC. FLATHEAD, HOT CAM, 2 carbs, Canadian aluminum heads. Extras, 500 miles. Offers. Also, wanted: 52 or 53 De Soto 276 hemi, block and crank. 384-1535 mornings, 382-5330, 6-7 p.m.

RINGS, BEARINGS, GASKETS, EXchange brakeshoes, drum turning, pin fitting, valve seat machining.
CORDS PISTON RINGS
at 834 Johnson Street. 383-0011

---

301 CHEV ENGINE AND 4-SPEED trans., M.T., Jahns, Isky, Crower, etc. Over $2,200 invested. Will sell or trade for car. Terms. 383-6498. No triflers.

CLARK AUTO AND TRUCK PARTS
Electric Winches
1742 Island Highway 478-1786

DODGE 426 HEMI, 425 H.P. engine, 4-speed trans and shifter, drive shaft, and 3.54 positraction rear end. 477-3093.

'57 OLDS J-2 MANIFOLD WITH carbs and linkage, $75. 5 '48 Chev. 15-inch 6-bolt rims, $20. 477-3093.

LARGE STOCK OF NEW AND REbuilt parts. Sandy's Auto Parts 1023 View St., 385-4478.

3-CARB. SETUP FOR '57 OLDS 371. New kits, adjustable link. Low priced to sell fast. 386-3622.

1955 MORRIS MINOR PARTS—bucket seats, 2 generators, motor parts, etc. Body. 385-3598.

CHEV. "216" MOTOR, VERY good condition, complete. $50. Phone 478-2479 after 5.

DUAL A.F.B.'S ON EDELBROCK manifold. Isky 320 Hyd. racing cam. Duncan, 746-4301.

'53 AUSTIN A-50 MOTOR AND 2 transmissions in very good condition, $75. 479-4945.

ISLAND MUFFLER SALES
SERVICE MFG LTD.
Burnside at Douglas. 385-7033

LANGFORD AUTO WRECKERS
1074 GOLDSTREAM 478-2869

CHEV. MOTOR AND TRANSMISsion. Fits '49 to '54. 477-2143.

'55 METEOR V-8 AUTOMATIC AS is. 84 Caton Place.

'54 WILLYS SEDAN FOR SALE or parts, reasonable. 478-6990.

PAIR OF JUNIOR WEST COAST chromed mirrors, as new. 386-7319.

108 AUTO REPAIRS, SERVICE, TOWING

REPAIRS ON BRITISH CARS A specialty at HUTCHESON TEXACO SERVICE.
1647 Fort St. 383-5514

— WILF'S AUTO SERVICE —
Specializing in import car repairs.
1314 Quadra Phone 386-6913

COLLISION REPAIRS, RECONDItioning. Vern's Auto Body Shop, 710 Market St., 388-5013.

108 AUTO REPAIRS, SERVICE, TOWING

SPEEDWAY MOTORS LTD.
971 Yates
Your Volkswagen Parts and Service Centre
382-2415

TRANS-WILL AUTOMATIC TRANSmission specialists. 384-2851. Rebuilt auto transmissions from $69.95; tune-ups from $11.95.

FAST, TOP QUALITY RADIATOR repairs, body work and painting at Morrison Chevrolet Oldsmobile Ltd., 3050 Douglas at Finlayson. 385-5777

CUSTOM BUILT BUMPERS, BOX trailers. WATERS WELDING AND ENGINEERING LTD. 383-7525.

112 CARS AND TRUCKS WANTED

MAYNARD'S AUCTIONEERS
FURNISHINGS PURCHASED OUTRIGHT OR SOLD ON CONSIGNMENT. FREE APPRAISALS.
HIGHEST PRICES REALIZED AT
MAYNARDS 388-5191
733 JOHNSON ST.

Good, Clean
CARS AND TRUCKS WANTED
Cash in 5 Minutes
— PLIMLEY —
1010 Yates St.

WE BUY
CARS FOR CASH
SPEEDWAY MOTORS
971 YATES STREET

KASH FOR YOUR CAR
Phone KEN anytime.
SUBURBAN MOTORS
386-6131

CONSIGN YOUR CAR NOW!
FREDERICK MOTORS LTD.
2751 Richmond Ave. 384-2121

SELLING? CASH OR CONSIGN SEE ART'S CAR SALES, BURNSIDE AT HARRIET 383-8302.

SMALL CONVERTIBLE IN RUNning condition. Around $200. 383-1664.

113 TRAILERS, MOBILE HOMES, TRAILER PARKS

FRANCHISE DEALERS FOR THE
Famous Scamper and Shasta Travel Trailers and Campers.
See and compare quality and price. Models from the Lightweight Compact Shasta at $1,495 and up.
Easy Terms. Trades Welcome.
Purvis-Flack Trailer Sales Ltd.
2015 Quadra 382-3522
Across from Curling Rink
Open Evenings, 9 to 9 p.m

"TRAVELAIRE"
The 14-foot TRAVELAIRE sleeps 5 people.
Comes to you loaded with many extras including toilet.
ONE ONLY at $1995
COASTLINE TRAILER CENTER
642 Burnside Rd. 388-6021

SEE THE QUALITY CAMPER
"1968 CAVEMAN"
NOW ON DISPLAY AT
PETER POLLEN FORD
384-1144
with the
1968 FORD truck lineup
THE FINEST RECREATION PACKAGE AVAILABLE

SEAGULL CAMPERS
are manufactured
at 1812 Douglas St.
BUY DIRECT AND SAVE!
8½' SEAGULL CAMPER only $1875
CAMPER RENTALS
Div. of Dominion Motors
385-5012

TOTEM TRAILER SALES
MOBILE HOMES
The purchase of a new mobile home from our lot guarantees you a space in our new, de luxe mobile home park.
8 Miles N. on Hwy. 1.
Days 478-1041, Nites 384-8791

CAMPERS FOR RENT
S. E. Woods first line campers for rent — Sleeps 6, mattresses and rugs included. Hitches and electrical hookups — camp stoves — coolers — heaters — lanterns — All available at discount with rental of camper. Book now, holiday season is upon us.
Reservations must be confirmed
CALL 477-6312 SAANICH RENTALS
Shelbourne at Cedar Hill X Rd.

TRAILER - BOAT COMBINATION. Fibreglass 8 ft. boat fits on top of white fibreglass sleeping trailer. Bed space 4'x7', for two. Separate compartment for outboard motor, gas cans, camping and cooking equipment. Lightweight, easily pulled by Volkswagen or Mini. Ideal for fishing or hunting couple. Cost $1,200. Sell for $525. 382-3271.

TRIANGLE TRAILER SALES LTD.
2435 Trans-Can. Hwy. 478-1774
Open Sat. and Sun. After Church

PENNELL'S TRAILER SUPPLIES
PARTS — PROPANE — REPAIRS
6459 Pat Bay Hwy. 652-2511
Mon.-Thur., 10-8 Fri.-Sat., 9-6
Sun., 12-5

AWNINGS!
Made to your specifications, for your trailer or mobile home.
VICTORIA TENT & AWNING LTD.
831 Fisgard St. 382-5215

12' 6" Travel Trailer, refrigerator, propane stove, $1,100. 1947 Jeep, 4-wheel drive, $800. 385-2691.

1961 THAMES BUS READY FOR camping. New battery, good tires, recently replaced cylinder for clutch, $275 cash, can be seen at 1703 Blanshard. 385-9029.

'58 VOLKSWAGEN CAMPER, sleeps 4. Reconditioned engine and transmission. Good rubber, $550. 479-6842.

PIONEER TENT TRAILER FOR sale. Excellent condition. Cobble Hill. 743-2593 after 5 p.m.

FOR RENT, 12 FT. TRAVEL trailer, sleeps 5, fully equipped. $40 a week. 479-4491.

PLYWOOD SLEEPING TRAILER. Sleep five. Good condition. $200. 479-2512.

TRAVEL TRAILER, SLEEPS 4. $285. 479-5577.

TENT TRAILER FOR SALE, 10 ft. long. 1152 Chapman St.

FOR RENT: COLLAPSIBLE TENT trailer, $35 per week. 478-2379.

TENT TRAILER FOR RENT. 479-2153.

113 TRAILERS, MOBILE HOMES, TRAILER PARKS

BOB'S TRAILER SALES

ARISTOCRATS are here in the 24 ft. CLASSIC, the 20 ft. LANDLINER and the all new hit for '68, the luxurious LANDMARK, in the 19' bracket.

See why ARISTOCRAT leads the field in design and quality in their price range.

The 17' LO LINER sells itself. Then comes our 16' 6" LAND COMMANDER, 15 twin LO LINERS, 8 ft. and 10 ft. CAMPERS.

TO CLEAR: 2 10' wides, no trades at $3695. 10'x50' ESTAVILLA AND 10'x52' SUNLITE with COLEMAN gun furnace.

Just arrived all new LAMPLIGHTER 12x64, 2 bedroom with utility room at $8935. Early American decor, 2-door refrigerator.

House type front door and double insulation.

PARTS, EAZLIFT hitches installed anytime.

COMING THURSDAY
All new 18' KENSKILL with side dinette.

386-3623

VANGUARD
CAMPERS — TRAILERS
CANOPY TOPS

See the NEW 8' 6" TELESCOPIC cab-over camper, also the wider LOW-PROFILE trailer.

Exclusive Factory Representatives For Lower Vancouver Island.
Buy Direct at Factory Prices
— LOW DOWN PAYMENT —
— BANK FINANCING —

BUILD
A CAMPER, TRAILER, CANOPY TOP OR TENT TRAILER
Parts and Plans Stocked
— BUMPERS AND APPLIANCES INSTALLED —
See Our Display

S. J. PEDEN LTD.
2855 Quesnel St.
386-3464.

BEHIND THE NEW EMPRESS MOTORS PREMISES

54X12, 10 MONTHS OLD. SELL TO right offer or rent "with references" furnished or unfurnished, located Good Shepherd Foundation, Mill Bay. Interior shown by appointment, 384-4249.

DOGWOOD TRAILER SALES
PARTS — PROPANE — RENTALS
TRAILERS — CAMPERS
Highway No. 1 and Millstream Road

SEE NEW ARKANA TRAILER, self-contained, 17'x-8'. 971 McBriar Ave. 479-1446, eves and Sat. 477-2539.

MORRIS TRAILERS & CAMPERS
Aloha Trailers—Security Campers
383-2332 2936 Douglas

BOX TRAILER, WHAT OFFERS? Boat trailer, what offers? 214 Dundas. 388-8233.

TRAILER HITCHES INSTALLED, removed, altered, repaired. Esquimalt General Repair Shop. 382-1874.

— MOBILE HOME CITY —
Complete selection of mobile homes SOUTH OF LADYSMITH 245-3935.

HOLIDAY TRAILER RENTALS, campers, lowboys and construction trailer. 685 Treebank Rd. West.

FOR RENT 15', SLEEPS 5, $25. 388-5957.

FOR RENT, NEW TENT TRAILER. Phone 652-2474.

4X8 UTILITY TRAILER, $125
652-1606

TENT TRAILER FOR RENT BY the week. Phone 382-7821.

RENT TENT TRAILER. 478-4298 after 4 p.m.

FOR RENT. CAMPER AND truck. 382-5263.

FOR RENT, JULY AND AUG. Sleeps 5, $25 week. 479-1718.

117 COTTAGES, CAMPSITES, SUMMER RESORTS

DEEP COVE WATERFRONT 3-bedroom cottage. Fully furnished. All conveniences

128 APARTMENTS TO RENT FURNISHED

ONE 3-ROOM AND ONE 2-ROOM suite, bright, cozy, walking distance, share bath, suit older lady. $72 and $38. 477-2833.

AVAILABLE JULY 1ST. MAIN floor suite, all utilities included. Men only. $35 per month. 901 Selkirk. 386-8121.

SELF-CONTAINED 3-ROOM SUITE on Fernwood, main floor. Cablevision. $100 a month. 383-9821.

JULY-AUGUST, IN HIGHRISE, twin bdrm. View. Pool. Park. $150 month. Call 385-3715, 383-2214.

SUIT QUIET, RETIRED GENT. $48. 385-0760.

INTERIM LODGING, SELF-contained. Private. 383-6009.

AVAILABLE JULY 1. ALL UTILities included. 385-2743.

129 APARTMENTS TO RENT UNFURNISHED

BROWN BROS. AGENCIES LTD.

$165—PARKSIDE TOWERS, 890 Heywood Avenue. Spacious ground floor, 2-bedroom suite, bordering Beacon Hill Park. Walking distance to town.

$130—ROYAL COMMODORE APTS., 715 Vancouver Street. Lovely two-bedroom suite, close to St. Joseph's Hospital. Conveniently located to town and Beacon Hill Park.

$120—PANDORA VILLA, 1130 Pandora Ave. One-bedroom suite. Close to shopping. Walking distance to town.

$120—ARLINGTON COURT, 430 Michigan St. Spacious one-bedroom suite. Electric kitchen. Brand new building near Parliament Buildings. Transportation close at hand.

$111—PONDEROSA APTS., 1184 Esquimalt Rd., one-bedroom suite, close to shopping and good transportation. Electric kitchen. Elevator. Also two-bedroom suite at $135.00.

$110—ROYAL COMMODORE APTS., 715 Vancouver St. One-bedroom suite. Electric kitchen. Walking distance to town. Resident manager.

$95—ARLINGTON COURT, 430 Michigan. Spacious bachelor suite. Electric kitchen. Near Parliament buildings. Good transportation and facilities.

$90—WALLMERE APTS., 2180 Haultain St. Spacious ground floor suite. Close to stores and transportation.

DINGLEY DELL APTS.—Off Selkirk Ave. — Spacious suites in this new building with balconies, Cablevision, drapes. Secluded setting on Gorge waterfront. 3 BR avail. now with powder room, $175 month. 2 BR avail. now, $140 month.

SIR WINSTON CHURCHILL APTS.—850 Quadra St.—Downtown location. 1 BR, $115, available now.

PARK TERRACE APTS.—Esquimalt — 1 BR suite, no steps. $105 month.

COOK AT NORTH PARK — 1 BR unheated suite, avail. now, $70 month.

BOORMAN INVESTMENT CO. LTD. 386-9212

P. R. BROWN RENTALS

WELLINGTON MANOR — 1760 Fort St. Spacious suite in modern block. All conveniences inc. elevator and cable TV, 1-bedroom suite. $115.

PARK LODGE — 912 Heywood Ave. Comfortable 1-bedroom suite in popular block opposite Beacon Hill Park. July 1 possession. $100, incl. cablevision.

FAIRVIEW MANOR—505 Trutch St. New modern block. All conveniences incl. cable TV and elevator. On bus line. 1-BR suite with balcony. $135.

SENATOR APTS., 1764 Oak Bay Ave. Popular block with all modern conveniences incl. elevator and cable TV. On bus line. 1-BR suite $122. Bachelor suite $97.

EDGEMONT VILLA—909 Pendergast St. Spacious 2-bedroom suite in new modern block. 1½ bathrooms. Wall-to-wall carpets, elevator, cable TV. Opposite Beacon Hill Park. $165.

P. R. BROWN & SONS LTD.

762 FORT STREET 385-3435

NOW RENTING

THE CHARTWELL HOUSE

1343 HARRISON

(½ block from Fort and Yates)

Brand new, large, spacious suites. Wall-to-wall carpeting throughout.

1 bedroom from $122
2 bedrooms from $150

See manager, Suite 103 or phone 383-6002

DAYMER APTS.

2150 CADBORO BAY RD.

Modern, 1-bedroom apartment. Frig. stove, Cablevision. Rent $100 per month.

Call 382-1218 or 388-5950

A. BERNARD & CO. LTD.
655 Fort St. 384-9335

KING ARTHUR APARTMENTS
1630 FORT STREET

One only, two-bedroom de luxe suite, wall-to-wall carpets, $135. One bedroom suites available from $120-$129, all wall-to-wall carpets. De luxe suites. Free laundry facilities. Cablevision. 382-8096.

ROYAL ANN MANSIONS
853 BURDETT AVE.

Most desirable and central location. Front view, cosy 1-bedroom suite. Third floor. Cablevision. $100. Apply Manager. Suite 8. Adults. 383-8307, or owner 383-6700.

JUBILEE HOSPITAL

Available July 1st., 1-Br. ste. S.C. ground level, priv. ent. $79.50 mo. Also Bach. ste. as above $60 mo. Prefer working girl. References. View Sat. 2-4, 2440 Foul Bay Rd. 385-7841 after 5.

ESQUIMALT, LARGE 2-BEDROOM suite, new Townhouse, panoramic view of sea and mountains, private entrances, just 1 block to shops and good bus service. 386-1508 or 383-7779.

CHRISTIE POINT APTS.
Portage Inlet Waterfront

3-bedroom family suite available July 1st. 2931 Craigowan Rd., 385-0644.

NO PETS

DE LUXE, NEW 3 BDRM. DUplex suite. 1½ baths, living, dining, patio, utility etc. Crn. Quadra and Woodall. $175 per mon. Call COLONY REALTY 386-3231 anytime.

"ROCKCLIFF MANOR"
"1317 HILLSIDE AVE."

De luxe 1-BR suite. $120. To view, see resident manager, 382-1335 or Western Homes Ltd., 382-2137.

FAIRFIELD ROAD, ONE-BEDroom suite, stove, fridge, hardwood floors. $79.50. July 1.

George Randall Ltd.
384-8109

VANCOUVER VILLA, 710 VANcouver, corner of Collinson. 2-bedroom suite, $140. Wall-to-wall carpet, elevator. 384-5944 or 382-3308.

OAK BAY

2 large unfurnished rooms with fireplace and private entrance, $95. All found. 386-3651 after 4.

1-BEDROOM SELF-CONTAINED. Own front and rear entrance. Off Fernwood, $75 per month. Phone 479-3132.

2-BEDROOM APARTMENT, STOVE and fridge supplied, no children. $70 per month. 384-4091 between 8-5.

3-ROOM SUITE, 800 GORGE RD. West. Electric range and fridge, Cablevision, heat, hot water. $70 a month. Elderly couple. 384-8094.

3-ROOM SUITE STONE FIREplace, main floor. $85. All found. Immediate possession. 385-6217.

ROYAL REEF APTS., 640 DALLAS Rd. 1-bedroom suite, $145. Sea view. 385-3839 or 477-2853.

2 BEDROOMS. QUIET BLOCK. Walking distance. Suit older couple. $88. 477-2833.

1-BEDROOM SUITE, ALL SERvices, half block to good bus line, quiet tenants only. $90. 382-9682.

TREMAINE APT. FORT ST.

2-bedroom suite. All conveniences. $140. 385-6819.

REDUCED RENT FOR CARETakers, retired couple. After 5, 384-1594.

WARM BACHELOR SUITE, mature lady, 386-7673 evenings and weekends.

1 BEDROOM APARTMENT FOR rent, $90. Children welcome. Available July 1. 386-6456.

1-BEDROOM SUITE, $45 AND caretaking. 382-8838 after 5.

129 APARTMENTS TO RENT UNFURNISHED

THE SIMCOES

Without a doubt offers

—the ultimate in LUXURY LIVING

—the BEST DOLLAR VALUE

You deserve the BEST !

We could not possibly describe all the luxury features THE SIMCOES have to offer.

We invite you to inspect our facilities at your earliest convenience.

VIEWING
9 a.m. to 9 p.m. Mon.-Fri.
9 a.m. to 5 p.m. Sat.
1 p.m. to 5 p.m. Sun.

THE LORD and LADY SIMCOES
440-450 Simcoe St.
385-3111

THE
PRINCESS PATRICIA
701 ESQUIMALT ROAD

The price range covering the 208 suites:

Studio suites $103-$105
1-bedroom $115-$140
2-bedroom $158-$172

Due to past success between pet owners and management well-controlled small pets are welcome.

ENQUIRIES
9 A.M. 9 P.M.
PHONE 382-2223

MARIFIELD PARK EAST
562-6 Simcoe St.

Large, beautifully decorated 1 and 2-bedroom apartments with sunken baths. 12 x 15 bedrooms and plush wall-to-wall carpets, elevator, balconies, private courts, controlled entrances.

1 Bedrm. from ..$125
2 Bedrm. from ..$155

Adults only — No pets

Resident Mgr. 383-7628
Goward Developments Ltd.

Ready for August occupancy

BELMONT TERRACE
Corner Belmont at Fort

BRAND NEW BUILDING
NOW RENTING

Call in today to see these spacious suites.

1-bedroom suites from $120
2-bedroom suites from $155
Controlled entrance
Elevator
Cablevision
Resident manager
All modern conveniences
Excellent transportation and shopping facilities.
Call Rental Department anytime

BROWN BROS. AGENCIES LTD.
1125 Blanshard Street 385-8771

THE CASA'S
1625 Richmond Road

Victoria's smartest new Spanish style apartments have one and two-bedroom suites available. Wall-to-wall carpets, vanity bathrooms, controlled entrance and all the latest features make this apartment-living at its best.

1 bedroom from $124
2 bedroom from $149

CALL RESIDENT MANAGER—386-9453
C and D Apts.

GOODACRE TOWERS
350 and 360 Douglas Street

Directly opposite Goodacre Lake in beautiful Beacon Hill Park. Just a few minutes' walk from the heart of the city's business area. All the customary amenities of high-rise living.

1 only, 1-bedroom suite available, immediate occupancy. Studio and 1-bedroom available end of month.

Phone 385-8111 for enquiries.

CARNABY TERRACE
1520 BELCHER ST. AT OAK BAY AVE.

New suites now renting for July 1st. Choice of one and two bedrooms from $127 to $191. per month. Wall to wall carpeting, controlled entrance, cablevision and drapes, elevator.

BOORMAN INVESTMENT CO. LTD. 386-9212

PARKWOOD MANOR
1520 JUBILEE

De luxe new apartment building. 1 and 2-bedrooms suites, wall-to-wall carpeting. Cablevision. Colored appliances. From $124 a month. 386-3881 anytime.

BURNSIDE GARDENS

Modern 2-bedroom suites and 3-bedroom town houses.
Children welcome. No pets.

Available July 1
384-0034.

ROYAL SOVEREIGN APARTMENTS
1678 FORT STREET

One only, one-bedroom apartment. De luxe suite, wall-to-wall carpets, $123. Free laundry facilities, observation lounge, sauna bath, cablevision. 382-8093.

VANMEARE MANOR
1013 VANCOUVER ST.
Rarely a vacancy

De luxe modern 1 bedroom view suite. Cablevision. 5 minutes city centre. $125. 383-0834.

ROYAL ARMS
Corner Yates and Fernwood

Available, 1-bedroom suites from $127.50. To view phone manager, Mrs. Osland 386-1628, or D.M.D. 382-9282.

850 ADMIRALS RD. MODERN spacious 1-bedroom suite available July 1. Balcony, laundry facilities, electricity, heat, hot water, cablevision, fridge, stove all included. Resident manager. 382-5811 or 388-7651.

2-BEDROOM SUITE, LARGE PATio, fireplace, cablevision TV, fridge, stove, heat and water, laundry facilities. Lovely view of Gorge. Private entrance. Adults only. Off Craigflower. $120. 388-7247.

THE BELGROVE

Main floor, 1-bedroom large de luxe suite. Adults. Bus. 1505 Belcher, corner Oak Bay Ave., July 1st. $115. Mrs. Wyle, 382-7405.

ROYAL LANCER 2-BEDROOM suite, wall-to-wall carpets, cablevision, free laundry and parking. Carports available. $145. Available July 1. 477-4498.

PRINCESS CHARLOTTE, 467 Lampson, 2 bedrooms, $130. 1 bedroom $110. Balcony, swimming pool. Adults only, no pets. Manager, Apt. 104. 383-2308.

NEAR OAK BAY VILLAGE — Roomy 1 or 2-bedroom apartment with basement, quiet tenants, only $120. July 1. 382-9682.

PEACEFUL LIVING. SEE THIS 1-bedroom suite in a gracious home with lovely grounds on Rockland. Elderly lady. 386-1007 after 6:30.

5-ROOM SELF-CONTAINED upper suite, $75, includes water and stoves. Vacant July 1. Apply Mrs. Bikada at 788 Hillside, up. 383-8476.

131 DUPLEXES TO RENT

SEA VIEW — BEACH DRIVE

Modern, 2-bedroom suite, large living room, separate dining room, new kitchen with stove and fridge. W.-W. carpeted throughout. Laundry facilities, heat and water included, $235 mo.

F. N. CABELDU LTD., 383-7174

HIGH QUADRA — 2 BR HEATED duplex avail. now., $137.50 month.

JAMES BAY—2 BR. auto oil heat. Full basement. Garage. Avail. July 1st. $95 month.

BOORMAN INVESTMENT CO. LTD. 386-9212

BRAND NEW TWO BEDROOM, available 1st July, Shelbourne-Cedar Hill. Stove and fridge included with heat and water, $155. CITY BROKERAGE LTD. MR. DEVINE, 386-3547.

DE LUXE, NEW, 3 BDRM. duplex suite. 1½ baths, living, dining, patio, utility etc. Crn. Quadra and Woodall. $175 per mon. Call COLONY REALTY 386-3231 anytime.

OAK BAY ON FLORENCE ST. One side of duplex, 5 rooms, basement, oil furn. $125 per month. Adults preferred.

George Randall Ltd.
384-8109

UNFURNISHED 1-BEDROOM suite, close to town, $85 per month plus utilities. Ph. Mary Small, 386-4712 or eves. 386-8544. Shirley Phillips Homefinders.

FOR RENT. 2-BEDROOM duplex, Fairfield. No steps. Fridge and stove. Available July 1. 385-3171 after 5.

132 HOUSES TO RENT FURNISHED

WOMAN TO SHARE HOME IN OAK Bay with working mother and family. All utilities included. $50 a month. 385-2295.

133 HOUSES TO RENT UNFURNISHED

$250—KING GEORGE TERRACE —Very charming home overlooking the sea. Three bedrooms and den. Large living room with fireplace. Lovely garden. Nice kitchen. Oil heat.

$185—ELRICK PLACE—Exceptionally nice, three-bedroom home. Quiet location. Living room with fireplace. Carport. Nice garden. Full basement.

Call Rental Department anytime

BROWN BROS. AGENCIES LTD. 1125 Blanshard Street 385-8771

DID YOU KNOW?? . . . That Universal Builders builds new 3-bedroom (non-basement) homes to rent (min. 1-year lease), at $175 per mo., most areas in greater Victoria!! "Sample" house available for showing. Call Mr. Jones, 478-2168 for full particulars.

UNIVERSAL BUILDERS
Div. of Capital Mortgage Corp. Ltd.

BEAUTIFUL 5-BEDROOM, 3½ bathroom home, with den, 2 fireplaces, rec. room, 3 sun decks; 21 feet of glass for panoramic view of strait and mountains; $400 month.

MONTREAL TRUST
1057 Fort St. 386-2111

DE LUXE, NEW, 3 BDRM. duplex suite. 1½ baths, living, dining, patio, utility etc. Crn. Quadra and Woodall. $175 per mon. Call COLONY REALTY 386-3231 anytime.

EMERGENCY

We have a housing crisis, needed 4-5 bedroom house. We have good rental references. If you can help us out call J. B. Mair, director, evenoaks Children's Centre, 477-1896.

LARGE 4 BEDROOM, 2 BATHroom ground floor suite for rent, all utilities paid. $200 on lease. Will sublet 1 bedroom waterfront home at Swartz Bay for July only. $190 all utilities paid. 388-4047.

ESQUIMALT, 2-BEDROOM OLDER home in good condition. $150. (1 year lease.

MONTREAL TRUST
1057 Fort 386-2111

DE LUXE 2-BEDROOM HOME, Rockland area for July 1, 1968. Rent $290 p.m. Rental Dept. Northwestern Securities Ltd. 385-6741.

SECLUDED 3 OR 4-BDRM., waterfront home on Admirals Rd. overlooking Portage Inlet. 1st July, $170. Royal Trust, 388-4311.

COLWOOD — 3-BEDROOM HOME. Suit small family. No dogs. Possession July 1. $135. Apply to Victoria Press, Box 223.

2 BEDROOMS. LIVING ROOM, kitchen, bathroom. Close to Mayfair Shopping Centre. Available now. $80. 383-4970.

2 BEDROOM HOME ON LEASE available immediately; fridge, stove, $125. References. Reply Victoria Press, Box 212.

3-BEDROOM, 2 STOREY FAMILY home. Large living, dining, family room. Large lot. Close to Royal Jubilee. $190. Phone 477-6375.

SPACIOUS HOME, SUPERB VIEW, $280 month

MONTREAL TRUST
1037 Fort St. 386-2111

SMALL 4-ROOM COTTAGE, OAK Bay, near public beach, $85. Victoria Press, Box 240.

UNIVERSITY AREA, 3-BEDROOM home. Basement, sundeck, carport. $195. 658-5985.

GORGE ADMIRALS, 2 BEDrooms, $135. Available July 1st. 383-0889.

FOR RENT, 4-BEDROOM OLDER home. $130 per month. 385-7357.

UP AND DOWN DUPLEX, $150 A month, Shelbourne St. 382-7449.

134 HOUSES WANTED TO RENT

MANAGER OF COASTLINE TRAILER CENTRE requires a 3-bedroom unfurnished home by July 1. Have 3 children, youngest 14 years old. Would want yearly lease, if possible.

Phone 388-6021

MANAGER

requires a 3-bedroom unfurnished home in Mount View School district. Have 3 children, youngest 14 years old, would want yearly lease, if possible.

Phone 388-6021.

HIGHLY RECOMMENDED family wishes to rent furnished 3 bedroom home for July and August, (or sooner). Highest references. Reply Mr. W. O. Cameron, B.C. Land, 388-5555.

RESPONSIBLE COUPLE WOULD like furnished home, city or country, July and August. Phone Mr. Davies 384-8161 days, 384-8671 evenings.

SIDNEY AREA. TEACHERS family, 7 small children, need 3 or 4 bedroom house to rent, July 15. $90 to $135, prefer some acreage. 479-6790.

IF YOU CANNOT SELL YOUR home we have reliable clients waiting to rent. Phone Mr. Keen, Boorman Investment Co. Ltd., 386-9212.

PROFESSOR MOVING TO VICtoria wants to rent 3-bedroom house by Aug. 15. Would care for garden. Victoria Press, Box 230.

RELIABLE COUPLE, 2 children, require, 2-3 bedroom house, Colwood, Langford area. References. 382-0063.

UNFURNISHED OLDER SPACIOUS house for 2 adults, needed July 1 for long term occupancy, 4 bedrooms preferred. 384-4589.

WANTED BY RESPONSIBLE family, 4-bedroom house, oil heat, good fireplace. Rent with opt. to buy. Ph. 383-5469.

WANTED TO RENT: FAMILY home in the Fairfield district. References available. 386-6636.

COUPLE WANT SMALL, CLEAN house by August 1, between $50 and $75. 385-6210 after 6 p.m.

SEAFRONT, ABOUT 1 AUG. BY careful dependable family of 5. 383-8940.

DOCTOR REQUIRES FAMILY home, 4 bedrooms, preferably Oak Bay, occupancy July 30. 388-9707.

CIVIL SERVANT AND WIFE, NO children, require furnished or unfurnished house. 388-4265, 9 to 5.

135 APARTMENTS AND SUITES FOR SALE

NEW
12-SUITE APARTMENT BLOCK
IN EXCELLENT LOCATION
NEAR JUBILEE HOSPITAL

Fully rented spacious very attractive suites. Low maintenance cost. Full price, $117,000 with $42,000 down, for further particulars, please call Mr. Stricker 388-4294 or res. 382-4154 Bastion Square Properties.

137 HALLS, WAREHOUSES, STORES, OFFICES TO RENT OR WANTED

P. R. BROWN RENTALS

553 Hillside Avenue—New warehouse and office space; 4,644 sq. ft.; paved parking. Drive-in entrance plus outside loading platform. $810 per mo.

P. R. BROWN & SONS LTD.
762 Fort St. 385-3435

PREMIUM OFFICE SPACE FOR rent! 3110 sq. ft. ground floor in The Professional Centre, Cook at Fort. Completely modern, spacious, plenty of parking for staff and customers. Call D.M.D. at 382-9282.

FURNISHED OFFICE SPACE INcluding answering service, $100. 388-5473.

631 FORT ST. OFFICE STE. Warm and bright, $125.00. Royal Trust 388-4311.

WHITE EAGLE FOR WEDDINGS dances catering, etc. 387-9358

1 LARGE STUDIO AND 2 SMALL studios. 388-8548.

LARGE OR SMALL HALL FOR rent. Elks Club. 384-4413.

141 MORTGAGE LOANS AND INSURANCE

HOMEOWNERS:

YOU HAVE A
HIDDEN CASH
RESERVE

It's the equity (cash value) you have built up in your home. Now, you can use this hidden cash reserve to borrow as much as $10,000 at low real estate loan rates.

All the details of this sound financial service are clearly described in a Free Brochure that is yours for the asking. Let us help you uncover the hidden cash reserve in your home with an Avco Delta 2nd Mortgage Loan.

Sample Payment Plans

Cash Advance	Monthly Payments
$1,700	$24.37
$2,300	$32.23
$3,300	$44.13
$4,800	$62.67

The above payments are based on a 15-year amortization, with interest of 1 to 1½ per cent per month on the unpaid balance. The maximum term is 5-years.

The loan may be repaid at any time without notice or bonus.

A FREE Brochure describes complete details of Avco Delta's 2nd Mortgage Loans. Write today.

To:
Mortgage Manager, AD-11
Avco Delta Realty Ltd.
742 Yates Street,
Victoria, B.C.

Please send me your FREE Brochure describing 2nd Mortgage Loans.

Name .....

Address .....

City .....

Phone 386-2451 if you wish immediate information or service. Use as reference AD-11.

Avco Delta Realty Ltd.
742 Yates Street Victoria

"EQUITY LOANS"
(Your home or property whether paid for or not)
AND NO BONUS!

We can loan you up to 95 per cent of the value of your home or property IMMEDIATELY on our processing your application. By using the increasing equity in your home or property WHETHER PAID FOR OR NOT, Colony Realty can provide you with money to do the things you want to do.

BORROW (Inc. interest)

$2,000	from 16.95	to 21.95
$3,000	23.95	31.95
$5,000	38.95	51.95
$10,000	76.95	101.95

Interest computed between ¾ and 1½ per cent per month with repayment spread over 25 yrs. Payments arranged to suit your budget.

—ANY AMOUNT ARRANGED—
Anywhere on Vancouver Island

COLONY REALTY
Victoria's Centre of Real Estate
386-3231
1800 Blanshard St. (next to the Bay)

FIRST AND SECOND MORTGAGES

RESIDENTIAL AND COMMERCIAL

$1,500 TO $50,000
AVAILABLE
UP TO
25 YEARS TO PAY

Here is your opportunity to borrow on your home equity and pay off those bothersome accounts, leaving only one low monthly payment. On the average most families own six accounts totalling $2800 with total payments of $180 monthly. Now you can consolidate these accounts and reduce your payments to approximately $35 monthly based on 15 years amortization. Enquire now — find out how easy it is.

Loans available for any good reason such as home improvements, vacations or major purchases. We also refinance existing mortgages.

24-HOUR SERVICE

B. P. MORTGAGES
385-2458

Byron Price & Associates Ltd.
1314 Quadra Street

2nd MORTGAGE LOANS FROM PRIVATE FUNDS
WITHOUT BONUS

At a fully disclosed and reasonable interest cost chargeable only from the date of loan to the day of payoff. May be paid off any time without penalty.

I CAN USUALLY OBTAIN A HIGHER PRICE for your second mortgage or agreement. VICTORIA and UP-ISLAND. Your document can be appraised for immediate sale for cash without obligation or I will arrange a loan against this document to save you money if this plan is best for your circumstances.

COUNTRY, UP-ISLAND AND GULF ISLAND MORTGAGES
REFINANCING A SPECIALTY

VACANT LAND AND LAND DEVELOPERS' LOANS ANYWHERE

Please call Mr. Thomas at

DOUGLAS HAWKES LTD.
817A Fort St. 384-7128: res. 479-6382

MONEY AVAILABLE
for
FIRST AND SECOND
RESIDENTIAL
MORTGAGE LOANS

MORTGAGES AND AGREEMENTS PURCHASED

P. R. BROWN & SONS LTD.
762 Fort St. 385-3435

CAPITAL WORKING

Funds available for you to put to work from leaseback of the premises of your business or any reasonable industrial development. Leases not less than 20 years, nothing too large.

George Randall Ltd.
Mr. George Randall 384-8109

PRIVATE INVESTOR WILL BUY small mortgages, principals only. 658-5361.

141 MORTGAGE LOANS AND INSURANCE

MORTGAGE LOANS

First mortgages available up to any amount at current interest rates. Quick decisions.

BROWN BROS. AGENCIES LTD.
1125 Blanshard St. 385-8771

MONEY TO LOAN ON MORTgages, quick decisions, also agreements and mortgages purchased for cash. See us for top price.

A. BERNARD & CO. LTD.
855 Fort Street 384-9335

CREDIT BAD?
Money loaned on property. Value regardless of credit rating. 477-4997.

INSTANT MONEY
FOR MORTGAGES. 386-8401.

142 WANTED TO BORROW

$6,000
2ND. MTGE.
15 PER CENT

The owner of this valuable property requires a $6,000 2nd mtge and willing to pay 15 per cent interest. Well secured with good convenant. Phone 386-8401.

J. Donald Smith Ltd.
848 Fort St.

FOR CLASSIFIED AD SERVICE DIAL
386-2121

an ad taker will assist you.
ask about our special 6 time rate.

REQUIRED, 1ST MORTGAGE $12,000, 9 per cent, $120 p.m., 5 year term on prestige panorama Oak Bay lot. Sweeping views of sea and mountains. Excellent covenant. Call Robert Young, 383-4124, McAdams Investments Ltd.

143 REVENUE PROPERTIES WANTED

have an out of town cash buyer for a small Apartment Block. Please phone me for prompt action.

Les Fisher
388-5155 477-4238

COMMONWEALTH INVESTORS SYNDICATE LTD. 727 Fort Street, Victoria

MUST HAVE

I am instructed to buy a modern apartment block. 18 suites or larger. Please call Allan Klenman, 388-4294 Bastion Square Properties of Victoria Ltd.

MODERN APARTMENT BLOCK wanted. Client has large cash payment. Prefer 12-24 suites. Call now, DON MESSAGE — 477-3715 — 385-7761.

D. F. Hanley Agencies Ltd.

WANTED — SMALL APT. BUILDing — 6, 8, or 10 suites for out of town client. Cash client. M. NAPPER, COLONY REALTY 386-3231 or 385-6651.

144 REVENUE PROPERTY

FAIRFIELD

Side-By-Side Duplex — Excellent location, each side has Liv. rm. with fireplace, kitchen, two bedrooms and bathroom. Basement with package oil heat, drive-in garage. One side available immediately for owner, if desired. Terms available.

PRICE $24,900

APARTMENT BLOCKS

1—15 suites — 1 and 2 bedrooms, approx. 1½ years old. Walking distance to town. Large 7 per cent mortgage available.

PRICE $165,000

2—66 suites — 1 and 2 bedrooms, approx. 1½ years old. Hot water oil heat. Grossing over $58,000 per annum.

PRICE $435,000

For further particulars contact Exclusive Agents

A. BERNARD & CO. LTD.
655 Fort St. 384-9335

BUY OF THE MONTH
$25,500

IMMACULATE REVENUE PROPERTY WITH SEVEN RENTAL UNITS AND CARETAKER ACCOMMODATION. GROSSING $5,000 AND GOOD RETURN ON CAPITAL INVESTMENT. LOCATED ON VERY LARGE LOT. ZONED R3 AND FUTURE APARTMENT POTENTIAL. FOR MORE INFORMATION:

BILL TYSON
385-8731 477-4437

CROWN REALTY
Owned and operated by
G. D. Peaker Holdings Ltd.
1405 Douglas

OAK BAY AVENUE
2 UP-DOWN DUPLEXES
$35,400

These two investments are on adjacent lots and are priced to sell quickly. Owner may consider selling separately. For further information please call

FRANK WILLS OR BUS RYAN
385-8731 anytime

CROWN REALTY
Owned and operated by
G. D. Peaker Holdings Ltd.
1405 Douglas

VENDOR SAYS SELL
Industrial Property
ON DALLAS ROAD
60x125
REDUCED
TO GO QUICKLY
$15,000
or try your offer

GOOD HOLDING PROPERTY

R. A. HALES 385-3411
KER & STEPHENSON LTD.

DON'T MISS THE CHANCE

Five-room house "rented", could be $90 p.m. Excellent holding property in valuable Athletic Park Area. Asking $9,500, with $1,000 down, $85 p.m. Drive by 1031 Caledonia and phone D. Beckner, 385-8731.

CROWN REALTY
Owned and operated by
G. D. Peaker Holdings Ltd.
1405 Douglas

LOOK AT THIS ONE

Something for nothing? Absolutely not. But if you want a good solid investment check into this. Three one-bedroom suites and one two-bedroom suite. All self-contained. There is also a clean grocery store with good equipment. The suite rentals practically meet the mtge. payments. Grocery stock of approx. $3,500 is not included in the price of $35,000. Illness forces the sale of this property and the owner is willing to discuss trades, etc. L. Skinner, 382-2157, Eves. 477-6783. Western Homes Ltd.

ROCKLAND - REVENUE
17 RENTAL UNITS
GROSSING OVER $800 MONTH.

Without a doubt the best prestige area revenue building showing the highest carefree return in the city. Lovely grounds, excellent condition. This is a health sacrifice. Only $65,000. Good terms. W. Neal or C. Baird 385-8794 anytime. Clarke and Wallace Ltd.

SHELBOURNE DUPLEX

New—quality built by present owner. Near Plaza, schools and transportation. Side by side, two spacious bedrooms each. Will show excellent return on price of $35,900. Full details from MR. SIVERTSEN. CITY BROKERAGE LTD. 386-3547.

TROUBLE FREE AND INFLATION proof investment. Commercial building. Lease back to owner for 5 or 10 years at $2 per sq. ft. Tenant provides all maintenance and repairs. Owner pays taxes and insurance only. Yields 11 per cent net on investment of $58,000. The location is in the heart of one of Victoria's important high density areas. Phone owner, 382-1321.

144 REVENUE PROPERTY

TWO EXCELLENT COMMERCIALS!!

17,000 plus sq. ft. Brick and concrete warehouse. Truck access and parking. Freight elevator. Central location. $35,000 full price. Easiest financing.

Dick Batey 385-3411

Central 5-lot property. Modern office building. Large workshops. Big parking area, full price $45,000. Easy terms.

Dick Batey 385-3411

DUPLEXES

YES DUPLEXES — 2 of them — ONLY 12 years old — CENTRALLY located, well rented to long term tenants. Excellent holding PROPOSITION for FUTURE APARTMENT SITE.

ASKING PRICE
$28,850 EACH

R. FITZSIMMONS
A. L. WAGNER
385-3411

KER & STEPHENSON LTD.

FAIRFIELD REALTY LTD.
REVENUE PROPERTIES

Close in, Stucco Bungalow with legal suite, furnished. Here we have a good two bedroom home with future potential good at $21,500.

City Duplex, side by side, Stucco. Oil hot water heat. Apt. zoned. Rev. $220 per month at $22,900.

Apt. Zoned, Esquimalt Duplex, side by side, Stucco. Full high basement, lot 227 ft. deep, well priced at $28,900.

For these good Revenue properties call Mrs. O'Brien or Mrs. Wellings at 385-9765.

7 LIGHT HOUSEKEEPING UNITS
ROCKLAND AREA

Situated in nice rental area, needs little fixing, has 3 bathrooms, full basement. Suites all furnished. You can have a home and income here for the total price of only $18,000. Absentee owner must sell. Try your down payment. Call TED CHARTRES, 386-2955, 385-5508.

Mayfair Realty Ltd.

OWNER WANTS CASH OFFER

For this TRIPLEX — three stucco and plaster one-bedroom units all on one level. No basement. Automatic electric heat (Paid for by the tenants). Triple carport. Only eleven years old. Nicely situated near Gorge Vale Golf Club. Truly a TROUBLE-FREE INVESTMENT (one of the tenants has been in continuous occupancy for seven years!) Clear title. Price $25,500 (or your cash offer). Call Don Bacon, 385-2458.

Byron Price & Associates Ltd.

FAIRFIELD — CLOSE IN

Clear title, 7-unit apartment, all self-contained, earns $7,420 per year gross. Owner's de luxe apartment has 32 ft. combination living and dining room, 2 bedrooms, modernistic kitchen and bathrooms, basement, rumpus room, drive-in garage, sundeck, etc. Price includes all main furniture in 6 apartments. Full price $60,000. Try your down payment or trades. Call Wes Dickie, Dickie Agencies, 919 Fort, 382-4312, anytime.

ON TOP
OF THE WORLD

Ten-year-old stucco property with de luxe owner's apartment. (Quite private) and five smaller rental units. EXHILARATING VIEW over the city — clear through to the sea. Out Quadra way. You cannot see this property from the street level, so there is not much point in just "driving by." Make your appointment TO VIEW by calling Don Bacon, 385-2458, Byron Price & Associates Ltd.

FAIRFIELD TRIPLEX
Rentals $85, $85, $100
Taxes $398.72

One suite was newly built in 1968. 2 blocks from the sea, across from park. Excellent property in a prime location. Price $26,500, terms. Quick response to this ad will be profit for you.

Call, Mr. Ketcheson 384-8109
George Randall Ltd.
24 Hour Service

CENTRAL LOCATION
$21,500

Compact seven-suite revenue home, central location. Requires $3,500 cash, vendor will carry 2nd mortgage of 9¾ per cent. Assured return of 12.7 per cent on list price. Completely renovated during last two years.

MR. HIGGIN 385-3411
KER & STEPHENSON LTD.

CITY—4 self-contained suites.
2 Two bedroom
2 One bedroom $39,000
CITY—3 self-contained suites. $25,000
FAIRFIELD—5 rentals, 4 baths plus 4-room S.C. suite for owner. $25,000

To view the above call
JACK BROWN
384-4976 or 384-8126
Pemberton, Holmes Ltd.

CENTRAL PARK $19,750

Well built stucco duplex on large lot. DOWN: 1½ bedrooms, living room, elec. kitchen and 3-piece bathroom. UP: Living room, bedroom, elect. kitchen, 3-piece bathroom. Total revenue $180 per month. Full concrete basement. To view please call

CONNIE WEYLER 388-6231
Island Pacific Realty Ltd.

REVENUE HOUSING PROPERTIES

If your are contemplating buying or selling — consult FRANK BUTLER, F.R.I., R.I. (B.C.)

Pemberton, Holmes Ltd.
1002 Government Street,
384-8126

BY OWNER — SIDE-BY-SIDE duplex, 2 and 3 bedroom. ¼ acre lot. Good view. Handy to all facilities. Many more extras. Full price $28,000, with good down payment. For appointment 388-9169. Principals only.

OAK BAY AVE.

Two (2) houses on light industrial zoned lots in the city. A good holding with revenue of over $300 per month. Price $35,900. Terms. Call Wilf Davis for further info. 388-4271. J. H. Whittome & Co. Ltd.

FAIRFIELD
FOUR-PLEX

— 1-Bedroom Suites. Showing good returns. Price $32,000. Call K. Davies, 388-4294 anytime. Bastion quare Properties.

145 BUSINESS OPPORTUNITIES

IDEAL FOR HUSBAND AND WIFE

BE YOUR OWN BOSS

Due to illness in the family this well-established restaurant is now for sale. Present turnover $61,000 gross per year, shown $15,000 in profit, 3½ yr. audited operating statement available. Also present owner has available plans for expansion which has approved liquor control board licence. Also, city zoning approval. This purchase includes property, building and all brand new chattels, asking price $70,000 for business and chattels. Purchaser can take over immediately on 6139 daily average on 1 shift. Property can be purchased separate on 10-yr. option. Rent at $250 per month is applied as equity to purchase of same. Located in shopping centre on main street on a million dollar apartment development. Experience in this business not a must, as qualified help are included in operating costs. Golden opportunity of a lifetime. May consider a partner, silent or active with $35,000. Please reply Victoria Press, Box, 244.

HOME OIL SERVICE STATION

Well established business. Good gasoline and shop volume. Complete facilities. Well located in growing area. Minimum investment. Available by July 1. Owner retiring from business. Call 381-8702 business hours or write to Home Oil Distributors Ltd., P.O. Box 427, Victoria.

USED CAR DEALER NEEDED TO serve the fast-growing Glen Lake area. 3 acres, 320' frontage. COMMERCIAL ZONED, $31,000 with generous terms. Alf Porcher, 386-2955, Mayfair Realty Ltd.

FOR RENT, CAFE IN GOOD location, Central Saanich area. Phone 652-1575.

145 BUSINESS OPPORTUNITIES

THIS IS IT!

CHANCE OF A LIFETIME

IDEAL MAN-WIFE OPERATION

OUR VENDORS ARE VERY REASONABLE AND HERE'S WHAT YOU GET:

1. A THRIVING REST HOME BUSINESS SUITABLE FOR A COUPLE WHERE ONE WORKS AT OTHER EMPLOYMET.
2. EQUIPMENT AND CHATTELS OF ABOUT $6,000 WORTH, INCLUDING $1,000 COLOUR TV.
3. LICENSED FOR 10, AND RATES HAVE NOT BEEN UPDATED TO CURRENT LEVELS.
4. POSSIBILITY FOR IMMEDIATE GROSS INCREASE OF $4,000 YEARLY.
5. PURCHASE OF BUSINESS GIVES Y

150 HOUSES FOR SALE

ISLAND PACIFIC REALTY
3200 QUADRA
388-6231 ANYTIME

OAK BAY
OPEN HOUSE
SAT., 2-5 P.M.
2147 SANDOWNE RD.

Large 3-bedroom family home with mountain views, magnificent arboured garden, family rumpus room. Poss. Aug. 1st. Full price $26,900.

DOUG. BAVINGTON
388-6231 anytime

OPEN HOUSE
SAT., 3 TO 5 P.M.
SOUTH OAK BAY
2222 CENTRAL

Pleasant 5-room retirement home. Asking $23,700. For previous inspection phone 385-9869 or 388-6231. In attendance—
C. W. "PETE" O'CONNOR

OPEN HOUSE
GORDON HEAD
SAT., 2 TO 5 P.M.
4354 COLUMBIA DRIVE

Access via McMorran. 3-bedroom, no-step, spotless home. Quiet area. 3 blocks to school. $16,500.

JOHN JANSSEN
388-6231 or 477-6343

OPEN HOUSE
SATURDAY, 2 TO 5 P.M.
1512 PEARL ST.

3-bedroom family home close to school, bus and shopping centre. Full basement, large lot. Spic 'n' span inside and out. Only $13,950.

MRS. PETERSEN
In attendance. 388-6231.

SPACIOUS SPLIT-LEVEL

Enchanting entrance. 3-bedroom beauty. Wonderful water view. Gorgeous garden. Different design. Pretty panelling throughout. Cupboards galore. 3-car garage. Plenty of private parking. 3 acres. Only 20 mins. from town. $74,000.

MRS. PETERSEN
388-6231

EXECUTIVE HOME

Near new. Close in. 2 storeys. 3 or 4 bedrooms, 2 4-piece bathrooms upstairs. Large family room with powder room. Living room with fireplace, formal dining room, delightful kitchen with eating area, utility room, double garage, cement patio. Easily maintained garden. $38,500.

MRS. PETERSEN
388-6231

VICTORIA AVE.
SOUTH OAK BAY

This lovely bright white home is a bargain at $22,900, but try your offer. This house is spotless throughout and features a charming living room, a separate dining room, fully modern kitchen and 4 bedrooms. The garden is a delight and easy to maintain. Full basement. Call 388-6231 anytime.

PETER W. BARDON

NORTH OAK BAY

A super solid home with 4 sunny bedrooms, a fully modern kitchen, spacious living room (fireplace) and a generous separate dining room. 1½ bathrooms, rumpus room and sun porch. Pretty grounds. $21,900. Call 388-6231 anytime.

PETER W. BARDON

SOUTH OAK BAY

A 4-bedroom home in a choice location. Fireplace in the 14 by 18-ft. living room. Modern cabinet kitchen. Abundance of W/W carpet. Please call for more details. But please—NO DRIVE-BYS.

DAVE NELSON-SMITH
388-6231

ACT NOW
90-FT. WATERFRONT

If you are looking for choice waterfront property about one-half hour drive from Victoria, Sooke area. Nice beach. Good boating-fishing. 2-bedroom home. Large cab. elect. kitchen with dining area, oil automatic furnace. Immediate possession. Buy it for your summer home. Why not phone now for appointment to view.

BILL SQUIRES, 388-6231

$13,950
3 BEDROOMS
NEAR OAKLANDS SCHOOL

A well-kept home on a quiet street and a beautiful big lot. See this today with

DAVE NELSON-SMITH
388-6231

LAKE HILL
PLAYFAIR PARK
FAMILY HOME AND SUITE

Through hall, large living room, fireplace, family dining room, bright, electric kitchen, 2 bedrooms and bathroom on main floor. 3 bedrooms up, full size basement, drive-in garage.

PLUS

Luxurious 5-room in-law suite, beautiful view. Early possession. All this for only $22,900. 3761 Craigmiller. Phone 384-6539 anytime for appointment to view. PRIVATE.

BY OWNER

In excellent Shelbourne-Cedar Hill Road residential area. Close to schools and shopping area. Large family home, 7 years old; 4 bedrooms, 2 bathrooms and den. Grounds and garden immaculate. Substantial down payment will allow attractive financing to 6¾ per cent mortgage. Call owner, 382-2504, for appointment to view.

1052 LODGE — YOUR TERMS. Cute starter, 15 years. 385-6290.

COMMONWEALTH TRUST CO.
REAL ESTATE DIVISION
727 Fort Street 388-5155

LAKE HILL
$25,950

Ideal for the large family. An 8-room split level built in 1967. 4 bedrooms, large living room and dining room, cabinet electric kitchen with eating area, 1½ bathrooms, family room, plus plenty of basement space. A large lot and sundeck. Priced right at $25,950 with a large 6¾ per cent mortgage.

TOM MOTTERSHEAD
388-5155 383-6089

GORDON HEAD

—MODERN
—SEAVIEW
—THREE BEDROOMS
—CARPORT
—SUNDECK
—ATTRACTIVE GARDEN
ONLY $29,500 WITH TERMS

LES FISHER
388-5155 477-4238

$3,000

(at least) BELOW IT'S TRUE MARKET VALUE is the asking price of $25,900 for this modern, immaculate home in a choice area of Oak Bay. The main floor comprises large living room with fireplace, separate dining room, electric kitchen with ample eating area, three large bedrooms and four-piece vanity bath. The lower area has another bedroom, recreation room and two-piece bath and there is space for further development. There is a lovely garden and drive-in garage. The present mortgage AT ONLY SIX PER CENT WITH LOW PAYMENTS makes it easy to buy. Truly this is a rare opportunity. BUT YOU MUST ACT FAST BECAUSE IT WON'T LAST!

LES FISHER
388-5155 477-4238

UNIVERSITY AREA
$25,400

2-year old 3-bedroom home situated close to University and Raquets club, L-shaped living and dining room, convenient sized bedrooms all with Hardwood floors. Cab. electric kitchen with eating area, basement has finished rec. room, plus and extra bedroom. Drive-in garage, 6¼ per cent Mtge. with payments of $124.00. Substantial down payment required. For appointments to view call

Jack Kenner
388-5155 658-8410 (anytime)

COLWOOD

Transferred owner — offers this exceptionally well designed 3-yr.-old home — at far below replacement price. Wide central hall gives access to large panelled living room — nice dining room with glass doors leading to sundeck — large family kitchen, three nice bedrooms — Plus four piece vanity bathroom — fully finished basement with washer dryer set-up — 3-pce. bath. $5,000 cash will handle. Full price $22,500.

Blake Crothers
388-5155 652-2553

HIGH QUADRA
$24,900

This lovely new home is located less than 3 miles from city centre in an area of modern well-kept homes. It's on a sloping lot (70'x126' approx.) on the high side of a cul de sac with sweeping view. Its 1240 sq. ft. contains a large living room, dining room, kitchen, 3 bedrooms (master en suite) and a 4-piece vanity bathroom. Its full basement is roughed in for a 4th bedroom, rec. room and a 3rd bathroom. Its large sundeck has southern exposure. It can be seen by calling

Tom Mottershead
388-5155 383-6089

AGENT: Commonwealth Investors Syndicate Ltd.

MEARS AND WHYTE
OAK BAY REALTY LTD.
2188 OAK BAY AVE.
OAK BAY OFFICE

$22,650
NEW HOME
OAK BAY BORDER
3 BEDROOMS
$5,500 DOWN
SHOWN BY APPOINTMENT ONLY
Call A. W. MOORE,
385-7707 anytime.

2343 HAMIOTA AVE.
$15,000

North Oak Bay, close to sea, schools and shops. Neat, well-landscaped 2-bedroom stucco, full basement home. Semi-panelled living room with brick fireplace and intriguing window seats. Owner has bought. EARLY POSSESSION. Please call LYNETTE DELAHUNT, 385-7707 anytime for appointment to view.

UPLANDS-SEAVIEW

This solidly-constructed spacious modern bungalow well set in a beautifully landscaped garden provides: Entrance hall leading to a 20x15 living room, delightful den with fireplace, SEPARATE guest size dining room, modern kitchen with breakfast area, 2 double bedrooms and 4-pce. bath. The full high basement contains a large bedroom or recreation room plus 2-pce. bath. Drive-in garage. Full price $45,000. To view this quality home, call D. R. McLeod, 385-7707 anytime.

$38,000
LANSDOWNE PARK
GIGANTIC BILLIARD ROOM

For the family with teenagers this most attractive home has a lot to offer. Gracious living room with Arizona Sandstone fireplace and indirect lighting, family size dining room, cabinet kitchen with sunny breakfast area. Down several stairs to pleasant family room and den. Upstairs to a master bedroom (with balcony) and two more bedrooms. Many extras too numerous to mention, but I must call your attention to several: THREE bathrooms, outdoor lighting, double carport, beautifully landscaped lot and billiard room or recreation room that is so large it could be an IN-LAW SUITE. For appointments to view, please call A. F. GOWER, 385-7707 anytime.

CITY OFFICE
737 FORT ST.

UNIVERSITY AREA
6¼ PER CENT FINANCING
2 YEARS OLD

Located in an area where values are increasing due to demand. This 2-bedroom home has living room with fireplace, SEPARATE dining room, both with hardwood floors; tiled cathedral entrance; cabinet electric kitchen with eating area; 4-pce. vanity bathroom, rec. room in full high cement basement. Washroom wired for washer and dryer. The full price of $24,500 is not out of line for the quality of the home and its location. Let us suggest how you may take full advantage of a $15,000 first mortgage at the low interest rate of 6¾ per cent. For appointments to view please call B. E. JEFFERY at 385-6728 or res. 479-1410.

1,400 FT. ON MAIN FLOOR. excellent views. Dining room, lounge with fireplace, 3 bedrooms, bath, large kitchen. 2-3 rooms in full, high, ground level basement. Old, well-cared for home with room for another home on grounds. If you want a modern ticky-tack with stucco covering its faults or are just nosey about the furniture, don't disturb us at 3137 Harriet Rd.

VACANT

Delightful 3-bedroom home. Over 1,300 sq. ft. of living space in nicest area of Cadboro Bay. Very attractive monthly payments. Low interest rate to party with good credit and reasonable down payment. Asking $26,930. 477-5258.

PLANNING TO BUILD OR BUY?
Contact McCOLL CONST. LTD.
Conventional Homes and Commercial.
656-2920

J. H. WHITTOME & CO. LIMITED
EST. 1898
Victoria-Duncan-Chemainus
706 FORT STREET

• • • •

OPEN HOUSE
1:30 - 4:30 SATURDAY
3425 DIANA RD.
Modern Tri-Level
Five (5) Bedrooms
4 Yrs. Old

A practical plan that gives you 1,600 sq. ft. of accommodation WITHOUT basement room. Family-TV room off kitchen and opening onto private patio. Beamed ceilings in LR and DR. Half basement with utilities, workshop and storage. Dbl. carport. Located on a quiet street on the east side of Cedar Hill Golf Club. Asking $29,000 with a 6¼ per cent mortgage. Or could be refinanced with $7,500 down. Quick Occupancy.

WILF DAVIS
388-4271 or 658-5276

• • • •

OPEN HOUSE
2451 SUTTON ROAD
(off Haro off Arbutus)
SATURDAY 1:30 to 4:30

See my display ad on financial page Friday.

WILF DAVIS

• • • •

OPEN HOUSE
THURS., 6:30-9:30
COLWOOD LAKE ESTATES
$22,900

The prettiest house in the area. 3-bedroom, living room with used brick fireplace, dining room with sliding glass door to patio. The ladies will love the kitchen, landscaping is completed. House is on the left as you come in Aldeame Rd.

JOE MANTON, 388-4271

• • • •

$31,000
EXCELLENT RETURN

Trade the equity of your home and reap the benefit of $290 a month rent coming in plus a free suite for the owner. This close-in apt.-zoned property has 5 attractively furnished housekeeping units plus 3-room owner suite. The gross revenue is $4,700, approx. expenses $1,100. Newly decorated and in excellent condition.

JOE MANTON, 388-4271

• • • •

$10,750
1047 BALMORAL AVE.

Immediate occupancy, this freshly decorated 3-bedroom, 2-bathroom home is ready for your furniture. The floors have been sanded, the kitchen has stainless steel sink and arborite counter top. Lot size 45x135.

JOE MANTON, 388-4271

• • • •

$16,000
LANGFORD

This no basement, no step home is on a 50'x160' garden lot. The living room is 15x15, has 4-Pce. bathroom, 2 bedrooms suitable for twin beds. Large bright kitchen with eating area. Stucco exterior, carport and patio.

JOE MANTON, 388-4271

• • • •

CADBORO BAY SEAVIEW

In this choice area close to shops, bus, beach and school this 3 BR home could be the answer to your search. Downstairs is complete with 4th bedroom, rec. room and second full bathroom. Between house and double drive-in garage is a glassed-in breezeway that could be artistically developed. Price $24,900. To view call WILF DAVIS, 388-4271 or 658-5276.

OPEN HOUSE
FRIDAY — SATURDAY
7 - 9 P.M.
1750 ST. ANN ST.
OAK BAY
CLOSE TO VILLAGE
3 BRS. PLUS DEN
FULL BSMNT. WITH
EXTRA BR, REC RM.
7¼ PER CENT MTGE.
$24,500—TERMS
CALL
ROBERT YOUNG
383-4124 anytime

UNIVERSITY
NEW LISTING
3-BR POST AND BEAM
SPLIT LEVEL
4 YEARS OLD
QUICK OCCUPANCY
6½ PER CENT MTGE
$22,500—TERMS

Located on a quiet cul-de-sac in one of the fastest appreciating areas in Victoria. Nicely landscaped lot. Owner transferred so possession is nearly immediate if desired.

ROBERT YOUNG
383-4124 anytime

PRESTIGE
GORDON HEAD
2-BR CHARMER
1300 SQ. FEET
FULL BASEMENT
REC ROOM WITH
FIREPLACE
LOVELY LOT
SEA GLIMPSES
$26,500
EXCEPTIONAL
FINANCING
ROBERT YOUNG
383-4124 anytime
McAdams Investments Ltd.

A. BERNARD & CO. LTD.
FORT AND BROAD STREETS
384-9335
DAY OR NIGHT

RICHMOND-UNIVERSITY

3 BEDROOMS PLUS SUITE

This large modern 3-bedroom family home has a 14x22 living room, large cabinet electric kitchen. 3 good sized bedrooms. In the full basement is a suite consisting of 12x20 living room, cabinet electric kitchen, 13x13 bedroom, 3-pce. bathroom. SEPARATE ENTRANCES. Drive-in garage and carport. Full price

$24,900

To view please call Mr. D. Okker. 384-9335, res. 478-4501.

STOP LOOKING

BARGAIN PRICED FOR QUICK SALE. OWNERS LEAVING VICTORIA. SPACIOUS 4-ROOM STUCCO, FULL HIGH BASEMENT BUNGALOW, built 9 years. Large Liv. rm. raised hearth open fireplace, 2 nice bedrooms, all oak flooring, all electric cab. kitchen, 4-pce. Pembroke bath, carport, good garden, fruit trees, etc. Quiet location, on city sewer, near stores and bus line.

ONLY $16,900
(MIN. ¼ CASH)
Mr. Seeber, 384-9335, res. 385-2875

$10,200. PICTURESQUE ENGLISH style cottage that is really different. Living room with beamed, vaulted ceiling. Large sunny kitchen, with twin sinks and lots of cupboards. Dining area. Master bedroom. Perfect for retired couple with not many steps and close to bus. Charming home. 384-9827 anytime. S. Hargrave Real Estate.

CUSTOM-BUILT HOMES BY EXperienced craftsmen as low as $1,000 down. Trade-ins considered. Phone Mr. Roberts. 386-0765.

HOME OF THE
— ASK —
LISTING AND SALES
COMPUTER

— COLONY REALTY LTD. —
1800 Blanshard (next to the Bay)
386-3231

— CALL COLONY —

—OPEN HOUSE
—2302 GROVE CRES.
—SAT. 1:30-4:30
Exquisite 3 plus bedroom home. Living room with corner fireplace. Dining room with sliding glass doors to sundeck. W-W carpeting. Large cab. electric kitchen with eating area. 4-pce. vanity bath. Asking $24,500 (6¼ per cent mtge.) MR. J. THIESSEN in attendance call 386-3231 or 656-2766.

— CALL COLONY —

—OPEN HOUSE
—3 BEDROOMS
—SAT. 1:30-4:30
—3058 LEROY PLACE
Glen Manor Park, Colwood. See this 2-yr.-old split-level that boasts a cathedral entrance, a large living room with feature fireplace and glass doors to a secluded patio surrounded by trees. 1½ baths and room for further development. Ray HEADRICK 386-2790.

— CALL COLONY —

—MT. DOUGLAS
Spacious 6-yr.-old split-level white siding home in an area of new homes. 3 bedrooms, 1½ baths. Combined living and dining room with fireplace. High spacious basement, carport and room for additional bedroom or rec. room. 6½ per cent mtg. Almost immediate possession. Asking only $21,900 on reasonable terms. Call BERT CASE 386-3231 or 382-6996.

— CALL COLONY —

—ESQUIMAT
—4 BEDROOMS — $14,200
Clean and shining, ready to move right into. 25'x14' panelled living room with H.W. floor, large family kitchen panelled in knotty pine. All bedrooms twin size. Close to schools and bus. A perfect home for a large family. Call quickly to AL SMILLIE or BETTY SILVER, 386-3231.

— CALL COONY —

—GORGE 3 BEDROOMS
Stucco bungalow, living room, dining room, tile fireplace, built-in buffet, cab. elec. kitchen. Full basement, drive-in garage, OOM heating. Nicely landscaped lot with shrubs. Clean and cosy home. Asking $14,950 with good terms. Call RUSS BRYK 386-3231 or 385-4815.

— CALL COLONY —

—VICTORIA PROPER
Panoramic view of city and Olympics. Newer 3-bedroom stucco bungalow situated on spacious parklike lot. Living room with fireplace, dining room, cab. elec. kitchen with nook area. Lovely rec. room in basement with bar and stone fireplace. Drive-in garage. Asking $26,000 with reasonable terms. Call RUSS BRYK 386-3231 or 385-4815.

— CALL COLONY —

—MT. VIEW AREA 17,900
Family home of 6 rooms. Down payment of $2,500 with easy financing. Close to schools, transportation and shops. A real good buy. MARJ NAPPER 386-3231 or 386-6652.

— CALL COLONY —

—FAIRFIELD
4 bedrooms — large living rm. with fireplace, dining room and den, elect. cab. kitchen, sundeck and secluded patio set in a garden of roses. Full basement fully developed including laundry and sewing room, workshop and second bathroom. Owner is leaving town and requires fast sale. Try your offer! — Call RAY HEADRICK 386-2790.

— CALL COLONY —

—PORTAGE INLET
2 bedrooms, $14,200 — panelled kitchen — dining area nice bedrooms — OOM heat, new plumbing — wiring — completely renovated — H. A. Grant plus $2,000 down, $120 per month. FREDDY STARKE anytime, 386-3231.

— CALL COLONY —

—GOLDSTREAM PARK
3-BEDROOM $20,400
Attractive comb. siding and stucco bungalow like new (under 2 yrs.) completely panelled, spacious kitchen — large bedrooms. W-W carpeting — good sized family room OOM heat — carport — potenttial lot on quiet street near school — 8 per cent mtge. $118 P.I.T. per month with your down payment. FREDDY STARKE anytime, 386-3231.

— CALL COLONY —

—OFF MILLSTREAM RD.
—3 BEDROOMS $20,400
A comfortable no-basement very easy to maintain home on a quiet cul-de-sac. Attractively panelled throughout. W-W carpet in the 24x14 living-room 1,280 sq. ft. floor area, includes a family room, 3 large bedrooms, roomy kitchen and lots of storage space. Less than 2 yrs. old, just like new and landscaped. Call BETTY SILVER or AL SMILLIE, 386-3231 anytime.

— CALL COLONY —

—NORTH DOUGLAS
—3 BEDROOMS + REC ROOM
—$18,900
This is an immaculate home 15 years old and is gleaming white and pink stucco. Has 13x17 living room with brick fireplace. Modern cabinet kitchen with really attractive dining area. Bedrooms are large size and are bright and airy. Rec. room also has fireplace and wood panelling. Drive-in garage and double driveway all on a nice 60x178 ft. lot with fruit trees. Before you decide see this one at your convenience. Call BEN GREIG, 479-1802.

— CALL COLONY —

—DOUGLAS AND KENT
—3 BEDROOMS $16,900
White stucco bungalow on large lot, 60x178, nicely landscaped with fruit trees. Different floor plan with large rooms—1½ baths —2 fireplaces—double driveway — drive-in garage. High developed basement — OOM heat, near school, churches and shops. For more info call FREDDY STARKE, 386-6231.

— CALL COLONY —

—HIGH QUADRA
—3 BEDRMS — $23,000
Excellent family home. Living and dining rm. in line approx. 23x13 with fireplace. Cabinet elec. kitchen, sep. utility area — full basement with finished rumpus rm. and bar. Drive-in garage and space for trailer parking. Park-like grounds at rear have a secluded patio. Quickly call IRENE DALZIEL, 384-8692.

— CALL COLONY —

—CLOVERDALE
—3 BEDROOMS
—$14,500
This home has a large living room with fireplace, large modern kitchen with lots of cupboard space. Full basement with rec. room and large family room. This is a lot of living space in a comparatively modern home in a nice area and at exceptionally reasonable price and terms. $3,000 DP plus $125 per month including taxes. Call now BEN GREIG, 479-1802.

— CALL COLONY —

—ESQUIMALT
—2 BEDROOMS
—$10,700
$1,300 Dn. 8 per cent mtge. Balance under $100 per month. Compact small home on 60x150 landscaped lot. Close to school bus and shopping. This is a home which has been reduced in price since the owners have bought another home. An excellent buy for an alert purchaser. MR. J. THIESSEN, 386-3231.

— CALL COLONY —

—GRACIOUS LIVING
2,800 sq. ft. of rancher planned casual living or formal entertaining from the sloping front lawn to large large living room with fireplace and dining room separated by glass doors. Large electric cabinet kitchen, through hall separates 3 large bedrooms and vanity bathroom. Large family room with fireplace, bathroom and glassed-in observatory open onto patio and 20x40 swimming pool with change rooms, underwater and yard lighting and outdoor fireplace. House and poolside wired for sound. Carport for 2 cars. 1 bedroom house at rear of .8 acre of lovely fenced secluded property, all this for only $49,00 with terms. EARL McLACHLAN, 386-3231 or 388-9136.

— CALL COLONY —

BYRON PRICE
& ASSOCIATES LTD.
1314 Quadra Street

—OPEN HOUSE
1464 ST. PATRICK
SAT., 1:30 - 5 P.M.

Charming in every respect this Oak Bay home will please the more discriminating buyer. 1,174 sq. ft. featuring 15x10½ and 12½x11 bedrooms. Living room has fireplace, an elegant dining room, 13x10, with hutch. Perfect decor in colonial kitchen with spacious eating area overlooking the secluded and treed garden. New vanity bathroom. Basement with rumpus plus workshop. Separate garage — all this for $25,900! Advance viewing with Joyce Miller, 385-2458 or 477-6161.

OPEN HOUSE
3361 VETERAN ST.
SAT., 1:30 - 4:00

Be sure to see this immaculate, 3-bedroom, full bsmt. quality home in this excellent location and offered at ONLY $18,500. Prior viewing call

ROY HINCHCLIFFE
385-2458 or 386-0743

OPEN HOUSES
955 AND 960 CAROLWOOD
OFF ROYAL OAK AVENUE
SAT., 2 - 6 P.M.

Carolwood won't be on your map yet for it is in the Broadmead Farms development. That often referred to "Uplands of Saanich" where the forest isn't denuded, the wiring is underground, etc. Approx. 1,600 sq. ft. of luxury living. The living room is immense and the white fireplace is special. 4 bedrooms, triple plumbing, rumpus room, double carport. Walk till you see the kitchen. Saturday could well be your day. Dar Garside, 385-2458.

OPEN HOUSE
2374 COOKMAN
SAT., 2 - 4 P.M.

A short sun-dappled street (between St. Patrick and Transit Rd.) a sparkling Tudor warmly waiting for love and personal imprint to make it a "Home". If you're the "one" terms can be tailored to fit for immediate possession. Asking $22,500.

BEV McARTHUR
384-2458 or 384-1337
anytime

HAVE YOU $1,500
TO PUT DOWN
ON A NEW HOME?

A lot of people cannot afford to buy their own homes because they cannot qualify for an N.H.A. loan or cannot meet the down payment of a duplex — We have the answer — you buy ½ of a duplex — We will build this duplex in the Gordon Head area which will have 2 units of 1189 square feet—bigger than the 1000 square foot homes which are selling around $23,000 and your price, including land, is $17,500 — your down payment is $1,500 — your monthly payments $138 plus ½ of the taxes. This beautiful colonial home has a through hall, 3-bedrooms, living room, dining room or family room, kitchen, 4 piece bathroom and full basement. We have a limited number of lots. Call B. Price 385-2458.

DO YOU HAVE $9,000?

And wish to live in a clean up-dated 2-bedroom bungalow with full basement and new OOM furnace. No more monthly out-of-pocket payments (call for details). On sewer, close in, very convenient. Call Dar Garside 385-2458.

HEARTWARMER!
LOVELY OAK BAY!

This eye-appealing Tudor style home is set in a delightful secluded, treed garden in a quiet, beautifully maintained area of good homes. Its comfortable (18x15) living room features oak floor, beamed ceiling and deep fireplace. Two bedrooms, (12x12) have extra large lighted closets and a small dining room adjoins the sunny kitchen. The full basement is bright and has a drive-in garage — although this need not be used as there is also a separate garage. Copper plumbing, glass lined H.W. tank, hot water heating and a one room guest or summer house (wired and insulated) are just a few of the attractions. Accurately priced at $18,900 with terms or clear title. George Blackburn 385-2458 or 386-0849.

MARY TO JOHN
V.L.A.

John Dear, remember when we wanted that VLA out in Saanich in 1962 and didn't act soon enough. The price was $26,500 and here is one listed that seems even better, 4 bedrooms, 2 fireplaces, (the one in the rumpus in special), 7 pieces in 2 bathrooms, sea view sundeck. John, this even has built-in range and oven, double SS sinks and most important a quiet area which we both enjoy so much. Dar Garside, 385-2458.

BEFORE YOU CAN SAY
JACK ROBINSON
THIS HOUSE WILL BE
SOLD

Because it is OK for C.M.H.C. financing and is priced at only $10,900. Full basement. Coal and wood furnace (new oil furnace can be financed); main floor has living room, dining room and kitchen; upstairs has three bedrooms. Just exactly what so many people are looking for. You will have to ACT QUICKLY. Call Don Bacon, 385-2458.

ESQUIMALT LAGOON
380 LAGOON ROAD
(OFF METCHOSIN ROAD)
$2,000 CASH MAY HANDLE

A medium priced home in a high priced area makes your investment secure. Very livable 3-bedroom stucco home with OOM heating. Plumbed for washer. No basement. Carport. Storage area. Near school and beach. IMMEDIATE POSSESSION. Price $15,800.

SECLUDED HIDE-AWAY
FORK LAKE (HIGHLANDS)

One hundred feet lake frontage. Furnished cottage now on property suitable for summer buttings. Lakeside float and boat. This will not last. Avoid disappointment by calling Don Pacon right now at 385-2458 — Price $12,500.

ESQUIMALT PLAZA

In a "green thumb" garden setting, this ground hugging stucco bungalow features living room with open fireplace, large bedroom, sewing room, den and a bright kitchen that suggests fresh strawberries and home baked bread! $10,500 full price.

BEV McARTHUR
385-2458 or 384-1337
anytime

"HOME FROM THE SEA"

Sky wide windows and deck command magnificent views from the huge living room! A twinkle of Brentwood lights across the darkening bay, a driftwood fire on the raised hearth, the gentle slap of waves on the boat dock and shale beach and a dream of the fishing you want to do! A real steal at $14,200. Bev. McArthur 385-2458.

NEW LISTING
BRENTWOOD
⅓ ACRE

Asking $21,500. 2 BRs with 1 down in this convenient 4-year-old stucco home. View living room, sundeck. Garden planted and ready for your summer enjoyment. Please call Joyce Miller, 385-2458 or 477-6161. P.S.—Camper, station wagon or lot could be part of down payment.

OAK BAY VILLAGE
ENGLISH
COUNTRY GARDEN

I am so proud to offer this charming English-styled home. 2 bedrooms, panelled LR. 21½'x12½' beam ceilings and FP. Extra space for a little grand piano. Sep. DR 11½'x11' with chandelier. Homey kitchen. Leaded windows also add to the charm. Location, Oak Bay Ave. A no-thru street. Perfect retirement. Clear title. Just $19,900. Call Doris Adams, 385-2458.

FAIRFIELD
UNBELIEVABLE

Terrific area, close to all conveniences, in first-class condition. New wiring, new furnace, well insulated. 2 twin-sized bedrooms, den, FP. A lovely LR, vanity bathroom, oodles of cupboards in kitchen. Full Basmt, secluded backyard. Clear title. Full price just $17,900. Call Doris Adams 385-2458.

BYRON PRICE
& ASSOCIATES LTD.
1314 Quadra Street

"GORDON HEAD"
QUIET CUL-DE-SAC
3 BEDROOMS

A beautiful "Tudor" home with large living room, guest size dining room, family-size kitchen, a vanity bathroom, 3 excellent size bedrooms. Basement has large rumpus room area — just what father needs to finish. This home is only 1 yr. young with NHA mortgage at 7 per cent, payments $158 per moonth includes taxes. Full price $26,950. Phone VICTOR WONG, 385-2458 anytime.

TRY $3,000 DN. $125 P.M.

Contemporary, 3-bedroom post and beam. Close in. Exceptional buy. Phone Ray Smith, 385-2458.

"NUMERO UNO"

First time on the market — undoubtedly the nicest 3-bedroom home for sale in Langford. Sparkling split-level packed with loads of extras. Excellent value at $23,500 (low taxes). For enticing details phone

RAY SMITH
385-2458

DRIVE-BY—564 KAY

If you want relaxed living. This 3-bedroom modern family home is for you. Asking $22,900, to view phone

RAY SMITH, 385-2458

ISLAND HOMES LTD.
2504 Douglas St. 386-7545

OPEN HOUSE
SATURDAY, 1:30-4:30 P.M.
1457 HILLSIDE AVE.
OAKLANDS SCHOOL
TRADES ACCEPTED
4 BEDROOMS
ONLY $14,500

At attractive home that is sparkling clean, consisting of cosy living rm., separate dining rm., bright electric kitchen, 2-bedrms. and bathrm. on the main floor with 2 more bedrms. upstairs. In attendance, J. Moore, 386-7545.

OPEN HOUSE
COLWOOD METCHOSIN
426 BIDWELL
SATURDAY, 2-5 P.M.
3 BEDROOMS, 2 BATHS
TRADES INVITED

Just completed and ready for occupancy, exceptional and outstanding home of beauty, situated on lovely treed lot amongst quality new homes, close to schools. Superb living rm. designed for good furniture arrangement, with the fabulous Henson wall-to-wall fireplace and walnut feature wall thru to "L" dining rm. Spacious and stunning kitchen with lots of cabinets and counter space, master bedrm. with own bath. Lower level is beautifully planned for den with 2nd. fireplace, rec. room, 3rd. bath and 4th. bedrm., plus laundry and furnace rm. Don't hesitate or you will miss one of the best buys in Greater Victoria at $24,500 with excellent terms. Morris Lund, 386-7545 (Directions — down Metchosin Rd. to Painter and watch for sign).

ROWLAND HTS.—VIEW

JUST THE HOME for those who want NO STEPS — but lots of room. $5,500 DN. AND $122 PER MONTH PUTS YOU INTO THIS IMMACULATE 3-BEDRM., attractive 17-year-old home with good planning of all rooms. Lge. utility off kitchen. Rear yard is all high fenced with almost complete privacy on patio slab. Big drive-in garage. Landscaping is nice. Call KEN JENSEN, 386-7545, res. 386-6208.

SEA VIEW
COLWOOD
BRAND NEW
$23,900

This home is nearing completion and consists of lge. living rm. with fireplace, dining rm. with sliding glass doors to a lge. sundeck. Big kitchen with good breakfast area. Thru hall to 3 good bedrms. It is a plastered home, and has an 8 ft. high full cement basement ready to be developed. Exterior finishing of old brick and stucco. Located on a quiet cul-de-sac. Excellent terms available. For more details contact Grant MacFarlane, 386-7545 anytime.

BIG OAKS
FRUIT TREES
MODERNIZED 4 RMS.
FULL BASEMENT

Large living rm., mahogany cab. kitchen and dining area. Two bedrms.; main bedrm. with own bath. Concealed stairs to extra bedrm. Full basement. OOM heat. Large lot with fruit and oak trees. Close to new Simpson Sears Shopping Centre. Clear title. All this for just $16,500. Mr. Drew 386-7545, res. 383-4980.

CITY GORGE
IMMACULATE
TWO-BEDROOM
CLEAR TITLE
$18,700

Being offered for the first time. SPOTLESS 2-bedrm. home in fully serviced handy location. Good size living rm., fireplace, maple floors. Extra lge. bright cab. kitchen, built-in dining area. 4 pce. Vanity bathrm. and utility rm. on main floor. Full basement, OOM heat, rumpus rm. and drive-in garage. Sundeck with fiberglass deck. Manicured lawns surround this CHOICE HOME. Loads of room for parking, boat, trailer, etc. CLEAR TITLE. Full price $18,700. EXCLUSIVE LISTING WITH DON MUNRO, 386-7545, or 477-1705.

TOWN & COUNTRY
REALTY
LIMITED
3617 Douglas St.
382-7276

OPEN HOUSE
FRIDAY and SATURDAY
2 - 5 and 7 - 9 P.M.
No. 1 DUKRILL ROAD

Waterfront property on Esquimalt Harbor. Immaculate 2-BEDROOM split-level home with large living room, Cabinet electric kitchen, full basement. OOM heating, lot treed and landscaped. Furnished. Washer, dryer, fridge. Substantial down payment $19,500. Unfurnished price is $18,500.

Call BILL LUDLOW
382-7276 Anytime

OPEN HOUSE
4034 HODGSON PLACE
SAT., 2 - 5 P.M.

ON QUIET CUL-DE-SAC. Well planned 3-bedroom home just 3 years old. "L"-shape living and dining rm. Vanity bathroom and ideal kitchen with breakfast area and BUILT-IN RANGE AND OVEN. Full high basement has rec. rm. with F.P. Roughed plumbing for extra 3-pc. bath and space for extra rms., if needed. Finally N.H.A. mtge. of approx. $18,300 at 6¼ per cent can be assumed.

See this for $23,500

S. W. Anderson Ltd.
384-9328 res. 382-8917

MARIGOLD AREA, LOVELY NEW 3 bedroom home, large kitchen, wall-to-wall carpet, 2 fireplaces, nice high basement, sundeck, asphalt drive, on sloping lot. By builder. Call 385-4937 after 5.

MAYFAIR REALTY LTD.
Woodward's Mayfair Centre
3153 Douglas St. 386-2955

"WE TRADE HOMES"

OPEN HOUSE
10221 ALMOND
(OFF AMELIA)
SIDNEY
FRI. and SAT.
1:30 to 4 P.M.
NEW!—$17,900

Among new homes. Lovely two-bedroom with full basement to allow for further development. Wall to wall in living room. Dining room has corlon floor and built-in china cabinet. Two large bedrooms with large closets. Beautiful bathroom with large vanity and two sinks. Black-top driveway to separate garage. In attendance GEO. WALL, 386-2955.

OPEN HOUSE
3319 QUADRA
FRI. AND SAT.
1:30 to 4 P.M.

Just the right home for couple or small family. Spanish motif, 2 bedroom, large cab. kitchen, no basement, but large utility room for storage. Hot water heating. Close to all conveniences. $14,900. Clear Title. TED CHARTRES in attendance. 386-2955.

SUPERB SEA VIEW

On large beautifully landscaped lot stands this extra well built 1,288 sq. ft. home. First grade wall-to-wall carpeting and fireplace in this well planned living room. 10 x 13 dining room, corlon floor. Large cabinet electric kitchen, 2 large bedrooms with 2-pce. bath off master, large vanity bathroom. Finished rec. room and partly finished bedroom, roughed-in plumbing in high basement. Price $32,000 with $7,000 down. Call FRED BERGMAN, 386-2955, 386-0790.

BRAND NEW LISTING

SECLUDED among tall CONIFERS on SIX-TENTHS ACRE, with a glimpse of MT. BAKER, a five years' young 3 bedroom bungalow. The 19x15 living room and 10x10 dining room share a fireplace. There's another in the finished rec. room. BEAUTIFUL OAK FLOORS up, there's a big kitchen and 4 piece bath, plus a two piece in the master bedroom. DOUBLE CARPORT plus boat storage. Lots of unused basement space for development. $27,500. TRY YOUR DOWN PAYMENT. ALF PORCHER, 386-2955, 384-5823.

CITY
OAKLANDS SCHOOL

Just over 1 year old, a quality built 3-bedroom home, better than new. 1090 sq. ft., an appealing and practical plan, newly installed wall to wall carpets in living room and dining room included. Full high basement, has professionally built 13'x21' rumpus room. Artistically landscaped. A home you would be proud to see and own. Vendor moving to Edmonton. Full price only $24,950. Please call GEORGE CHAN, at 386-2955. Res. 382-9416.

SIDNEY

Answer this ad., and be prepared to buy a brand new 3-bedroom home in Sidney, close to schools and shops. The best in construction and quality fixtures. Large living room, floor to ceiling fireplace, dining room and hardwood floors throughout. Full spacious basement asking for further development. Many extras such as sundeck, large lot etc. Owner must sell, asking $20,900. Phone ETHEL HARVEY, 386-2955, 477-3186.

LAKE HILL

Spacious and spotless stucco bungalow, 8 years old and better than new. Living room with fireplace, 2 generous size bedrooms, large kitchen, 4 piece bath. Professionally finished recreation room in the high bright basement. An excellent buy at $18,900. JIM ALLAN, 386-2955 or 478-4042.

SOLID BRICK

A duplex you would be proud to own, large airy rooms, clean and bright with good wiring and plumbing. Close in, city location. Up suite rents for $80. Owner lives down. At $18,500 this should be seen. Owner has other plans and will look at any reasonable offer. Phone J. J. WILLIAMS for details, 386-2955.

RETIREMENT
LIKE NEW

You should see this beautifully finished 2-bedroom stucco bungalow.

150 HOUSES FOR SALE

NORTHWESTERN HOMES LTD.
Of Victoria Ltd.
909 Gov't St.
THE SIGN OF ACTION
385-6741

"OPEN HOUSE"
FRIDAY, 2-4 P.M.
110 E. MADDOCK

2 bedrooms, large living room, separate dining room, modern kitchen, full basement with 2 finished rooms plus laundry and workshop or recreation space. Separate garage. Asking $18,900. 385-6741.

DON PATTERSON

"ROCKLAND HEIGHTS"
EXECUTIVE HOME

In a peaceful cul-de-sac, this truly beautiful home has everything going for it. Large, richly carpeted living and dining rooms and secluded sundeck right in the rocks. 4 bedrooms, 2 exotic bathrooms with sunken baths. Perfect kitchen with separate eating area. Large rumpus. Ideal for family living and entertaining. Asking $41,900. Call me today at 385-6741 or 388-8692.

MRS. LILLIANE LeBUTT

"TRADE"

Your acreage or large lot with home on THIS ESQUIMALT REVENUE property. SPORTING GOODS SHOP and EXTRA BUILDING LOT. Call 385-6741.

MRS. SIMPSON

"DRIVE BY
3590 CEDAR HILL RD."

Please do not disturb owner, but call me at no obligation to view this attractive, almost new, 3-bdrm bungalow. Near all schools and shopping. Owner transferred and now exclusively offered at $22,500 with terms. 385-6741.

FRED OWENS

"GOLFERS"
NEW LISTING
CLEAR TITLE

Charming 2-bdrm stucco bungalow overlooking the Golf Course. All rooms are large. Attractive L.R. with F.P., dining room, elec. kitchen with utility off. Plumbed W.D. Full bsmt. Drive-in garage. Well cared for secluded garden. Call 385-6741.

RACHEL PARSONS

EXCLUSIVE LISTING
COLWOOD

—Only 3 years old
—3 bedrooms
—Modern Cabinet Kitchen
—Good 7½ per cent mortgage
—Immaculate condition
—Asking only $17,400
To view please call 385-6741.

ANDREW DUNNING

"HERE IT IS"

An older type home in excellent condition. Features 4-bedrooms, family size kitchen, living room with FP, full bsmt., copper plumbing. Asking $16,500 with $2,500 down. Call 385-6741 anytime.

ANDREW DUNNING

"$14,500"

A modern, high location home in the Cook-Quadra area. Features two bdrms., cosy L.R., large elec. kitchen. Full bsmt., OOM heat, copper pipes and good wiring. Separate garage. It won't last so be the first to call 385-6741. Ask for

RACHEL PARSONS

"UNIQUE"

Not for everyone is this most artistically renovated older 2-bdrm bsmt home with its gracious entrance hall, L.R. with cosy fireplace and bathroom with chandelier! Close in, small patioed lot — ideal for the artist or retirement couple. No drive-by's as the outside is ordinary. Asking $12,900. 385-6741 or 388-8692.

LILIANE LeBUTT

OLYMPIC HOMES LTD.
OPEN HOUSE
SATURDAY 2 - 5 P.M.
NEW HOMES
SIDNEY
2167 HENRY AVE.

Three bedrooms. Low bungalow style with post and beam ceilings in kitchen. Dining room and living room with full panelled wall and used brick fireplace. 12x23 kitchen and dining area with over 13 feet of dark stained sen wood cabinets. Wall-to-wall carpeting throughout. Large bathroom with long double vanity. Carport and ample storage area. This home is 1,235 sq. ft. and has oil hot air heat. N.H.A. mtge. of $13,600 at 7¼ per cent.

FULL PRICE
$21,000

SIDNEY
2173 HENRY AVE.

Three bedrooms. Attractive stucco and Tudor style bungalow. Beam ceiling, panelled wall through to dining room and ceiling. Fireplace in living room. Sen wood cabinets in kitchen. Sliding glass door to sundeck off dining room. All plastered inside. Dark enamelled window frames. Conveniently located laundry room and storage area. This home is 1,040 sq. ft. with oil hot air heat. $12,500 mtge. at 9½ per cent.

FULL PRICE
$18,900
FOR INFORMATION CALL
DON BUTLER,
477-3220
OLYMPIC HOMES LTD.
1015 FORT ST.

CANADA PERMANENT
Trust Company
1125 Douglas St.
"SERVING COAST TO COAST"

"HANDYMAN SPECIAL"

At $9,950, this 2-bedroom cannot be beaten for price as it has a full basement, large living and dining area with a fireplace. The home is well constructed but needs painting outside and some repair work inside. Try C.M. & H.C. financing.

OAK BAY
EASTDOWNE

This 3-BR home must be sold immediately as vendors have purchased. Large kitchen with dining area. Spacious living room with fireplace. Hardwood floors throughout. Full basement with drive-in garage. Priced for quick sale at $22,950. Terms. To view call

RON CROW, Office, 386-1361
Res. 388-4855

LAKE HILL

3-BR home, 10 yrs. old, full bsmt., with 4th BR or rec. rm. Drive-in garage, lge fenced lot with private patio. Close to school. Only $18,900. MRS. FRASER, 477-1411, COLONY REALTY.

BY OWNER, LANGFORD, 2-BEDroom, no basement home, fully modern, newly renovated, new plumbing, heavy wired, etc. Full Price $12,000. Victoria Press, Box 696.

150 HOUSES FOR SALE

D. F. H.
D. F. HANLEY
AGENCIES
3293 DOUGLAS STREET
385-7761
24-HOUR SERVICE

—D.F.H.—

SOUTH SIDNEY
OPEN HOUSE
SAT. 2-5 P.M.
9473 MARYLAND DRIVE

FOUR-YEAR-OLD THREE-BEDROOM SPLIT-LEVEL. A QUALITY HOME IN A QUIET AREA. FULL PRICE: $22,995. FOR EARLIER VIEWING CALL BOB HAGUE, 385-7761.

—D.F.H.—

OPEN HOUSE
2170 FAIR STREET
NEW LISTING
OWNERS TRANSFERRED
1:30 - 4:30

This sparkling white semi-bungalow must be seen to be appreciated. Lovely entertainment size living room and dining room in line. Cabinet electric kitchen. Two twin size bedrooms . . . A few steps up to laundry area. Plumbed for W.D. Attractive bathroom and another small. A few more steps to an in-law suite consisting of living room, bedroom small kitchen area, or could be family room and another bedroom. Complete seclusion in the backyard. Immaculate inside and out and only 17 years young.
EARLY POSSESSION
$23,200 (Excellent Terms.)
CALL: ALICE MOORE
—385-7761 or 382-3280

—D. F. H.—

OPEN HOUSE
OPEN HOUSE
SAT., 1:30 - 4:30

Cedar Hill Area. Quiet cul-de-sac. SECLUSION, TREES, VIEWS. MODEL HOME WITH PRIVACY. BUILT-IN rancher style with 4 ft. crawl space. COTTAGE GINGERBREAD design under heavy SHAKE roof. Spacious LIVING ROOM with raised hearth fireplace. Sliding glass doors to 100 per cent private GARDEN OF EDEN patio. Ideal for barbecues and sunbathing. Virgin wool wall-to-wall carpeting. Dining room. PERFECT WOMAN'S KITCHEN — built-in oven and range, new built-in dishwasher, plumbed for washer and dryer, eating area. Price: $26,900. This is a way of life, not just a home.
DRIVE TO 3375 WORDSWORTH STREET
TERRY MANN
386-0477 or 385-7761

—D. F. H.—

OPEN HOUSE !
OPEN HOUSE ! !
113 RENDALL STREET
SAT., 1 - 4 P.M.

Comfortable living with profit potential. Apartment zoned. Near high rise buildings. Three bedroom house, clean and solid condition. PRICE: $14,300. CALL C. NORMAN 479-1695 or 385-7761.

—D. F. H.

ESTATE SALE
MARIGOLD

I have just listed this delightful retirement or starter home. Lovely large living room with cozy fireplace. Family kitchen with dining area. Two twin-size bedrooms. Laundry room and party basement. Charming secluded lot surrounded by whispering trees.
ASKING: $14,775
TRY YOUR DOWN PAYMENT OR CASH OFFER.
P. WHELDON 385-7761 (ANY-TIME)

—D. F. H.

OAKLANDS — JUBILEE
$14,950

A PERFECT RETIREMENT home. STYLISH DESIGN and quality construction. NO STEPS. No basement bungalow with easily cared for landscaping — trees, shrubs, flowers. Living room with fireplace. With garburator, large eating area and plumbed for automatic washer. TWO LARGE BEDROOMS Roomy 4-pce. vanity bathroom. Hardwood floors. 2 sets of windows in every room. ½ level block to bus line. Just listed. CALL TERRY MANN 385-7761.

—D. F. H.—

CORONATION STREET
JUBILEE AREA
ASKING: $16,000
TRY $3,500 DOWN

See this three-bedroom home today. Large 18x12 living room with fireplace. 12x14 dining room. Cabinet kitchen with eating area. Range included. Full basement with auto-oil heating. Auto hot water. Fenced yard with lawn and fruit trees. Brand new listing. CALL TODAY: 385-6240 TOMMY WILSON 385-7761

—D.F.H.—

CITY TRUST

PEACE and COMFORT
In Upper Lansdowne

Here's a rare jewel due to its location. Its size, its liveability rare because there are so few homes with 4 bedrooms with 3 baths in this lovely area, in this price range. The entrance foyer hall provides a good traffic pattern to areas such as a large family room, den, large living room with fireplace and teak panelling. A double glass door divides the dining room from the large covered sundeck with fireplace. The kitchen is completely modern with lovely ceramic tile on cupboards and wall, a good eating area for the large family. This lovely home is on a large well landscaped fenced lot, with double garage. See it today it could bring you a lifetime of happiness, the price in only $43,500. Close to school and shopping.

SIMPSON - SEARS AREA

Immaculate 3-bedroom home in the Lansdowne area, close to schools and transportation; oak floors throughout; modern electric kitchen, rumpus room with fireplace, extra 2-pce. bath in basement. Large first mortgage at 6 per cent. Asking $22,900.

A FAMILY HOME

Five-year-old, 3-bedroom bungalow; close to schools and transportation; hardwood floors throughout; bright electric kitchen; central location. Excellent terms $18,900.

For further information please call
BORGE LARSEN

CITY SAVINGS and TRUST CO.
1306 Douglas St.
Ph. 383-4141 or 383-1980

3 BDRM.—LANSDOWNE
NEW LISTING

Executive-type home located on an outstanding lot, beautifully landscaped. Large living room and dining room. Built-ins in modern kitchen. Lovely finished recreation room in basement. Very reasonably priced at $36,500.
Call Howard Mitchell, 479-4818
Metropolitan Realty, 386-3585.

GOOD AS GOLD

Lovely low step, basement home.
—Low taxes
—Large lot
—Three bedrooms
—Two baths
Easy to buy, terms, $22,500. COLWOOD.
Call AL NOSAL to view, 382-2157, res. 384-6900.
Western Homes Ltd.

150 HOUSES FOR SALE

NEWSTEAD REALTY LTD.
1010 Government 382-8117

OPEN HOUSE
3821 CEDAR HILL RD.
SAT., JUNE 22
1:00 to 4:30 P.M.

—White colonial, 5 years old
—4 Bedrooms
—1½ Bathrooms
—Terrific view from living room, dining room, spacious sundeck, and master bedroom.
—26x14 rumpus with fireplace
—Close to all schools, university, shops, beach, golf, and raquet club.

$26,500

Call MARY FRASER
for a preview showing at
382-8177 or 477-5574
or I'll see you Saturday — "Thanks"

OPEN HOUSE

920 LE QUESNE AVE.
(Goldstream Ave. to Jacklin Rd. and follow the Arrows)
Sat, June 22, 1 p.m. to 4:30 p.m.

This is a house you have just got to see to believe. Large living room with hardwood floors. 3 Bedrooms — cute and cosy. Large kitchen. Lots of cupboards and built-in oven and range. 3-piece vanity bath. Laundry room wired for washer-dryer. Storage shed. Pretty, minimum care lot. Asking only

$14,900

JOYCE BARLOW
382-8117 or 478-6960

NEW LISTING
UNIVERSITY—
MT. TOLMIE
$15,950

Snow white bungalow, 15 years old, bright and light, and cozily homey. 2 bedrooms, 12x15 living room, well-planned, roomy kitchen, lots of cupboards and pleasant eating area, looking into the side garden. Ground level basement with 2-year-old Oil-O-Matic heat, separate garage. Apple, plum, pear, and raspberries, beautiful evergreens and flowering shrubs, make this a most attractive setting with easy maintenance. Terms if required.

$15,950

Call
MARY FRASER
Now At
382-8117 or 477-5574
Sorry No Drive-Bys

RICHMOND ROAD
3 BEDROOMS
FULL BASEMENT

This is an immaculate house both inside and out. It has a stucco and siding exterior — large living room with fireplace — dining room and large bright kitchen — delightful rumpus room with a superb fireplace and golden ash panelling — drive-in garage — secluded backyard with patio. Nice 6½ per cent mortgage too.

ASKING $23,950

To view please call
MRS. MARY HOLIZKI
382-8117 or 658-5776

WATERFRONT
TEN MILE POINT

Come with me to a most charming cottage almost hidden from the road by a beautiful hedge. On entering the gate, a wide expanse of lawn sets off the rustic cottage with its heavy cedar shake roof and leaded glass windows. Upon entering the foyer, the beautiful fireplace attracts the eye—but one is also attracted by the huge living room with its picture window and magnificent panoramic view and 117 feet of waterfront. Kitchen—family room—2 bedrooms—hot water heat—double garage. To view by appointment please call

PATRICIA SEDGER
382-8117 or 479-3673

HOCKEY PLAYERS
TAKE NOTE

This spotless 2-bedroom stucco bungalow is just a 2-minute walk from the new Saanich Arena and 5 minutes from Hampton Little League Park. Just think of the driving time saved! Nice living room with fireplace. Dining area. Excellent kitchen. Full basement with tiled floors. Plumbed and wired for auto washer-dryer. Dr-in garage. Only 10 years old. Fenced yard.

Asking
$18,500
Terms of course.
Call

ELLWOOD NAULT
382-8117 or 388-4150

CHARMING STUCCO
BUNGALOW
FULL BASEMENT

This spacious home offers 1,300 sq. ft. of living area. Only two steps off Oak Bay Ave. The large living room has fireplace and ¼ oak floors. The guest-size separate dining room has built-in china cabinet. Family size kitchen with sunny breakfast nook. Two bedrooms and one down. OOM hot water heat. Separate garage. Small, easy to keep, secluded garden. This clear title home is priced for quick sale. TRY $2,500 down and $140 P.I.T.

$17,500

For more information call
BEVERLEY QUINN
382-8117 or 385-5042

FAIRFIELD
3 BEDROOMS

Clean as a new pin: Older home on quiet street. Close to schools and shopping. Carpeted living room has fireplace. Bright family kitchen with dining area. Full basement, new oil furnace. Separate garage from back lane — asking

$15,500

MARY JAMES
382-8117 or 383-1215

UNIVERSITY AREA
6½ PER CENT
MORTGAGE
POST and BEAM

This charming, immaculate, split-level home only four years young, offers a large living room with fireplace. L-shape dining room. Large convenient kitchen with eating area. Three spacious bedrooms with lots of closet space. Panelled recreation room. OOM heat, carport. Beautifully landscaped garden with secluded patio. Must sell, owners are transferred. $117 P.I.T.

$22,500

FOR MORE INFORMATION CALL
BEVERLEY QUINN
382-8117 or 388-5042

VACANT

Good living accommodation in this clean, older home, in pleasant area in City — living room — dining room — 3 bedrooms, etc. 7 per cent mtge. Asking $8,900. Call Lee Forbes, 385-1431 anytime. Quadra Realty Ltd.

150 HOUSES FOR SALE

CLARKE & WALLACE
REALTY LTD.
630 Broughton St. 385-8794
Across from Eaton's Car Park

OPEN HOUSE
EVERY EVENING 7 - 9
1043 ELLISTON PLACE

It will be a pleasure to show you this BETTER THAN NEW 3-bedrm. sparkling home with 6¾ mtge. Double plumbing. Sundeck overlooking charming landscaped garden. QUICK POSSESSION. There is definitely quality here for

$25,950

Mrs. Wallace and Mrs. Wiltermuth in attendance, 385-8794 anytime.

OPEN HOUSE
3914 RAYMOND
Off Tillicum
FRI. AND SAT. 2 - 5

New home 3 bdrms with large LR and Dining. Only $22,900. K. Wright, 385-8794 24 hrs.

OPEN HOUSE
SAT., 2-5
138 CADILLAC

$2500 down for this comfortable family home in absolutely immaculate condition. Spacious LR with panelled fireplace wall. Beautifully modernized kitchen with lge. dining area. 4 BR — 2 bathrooms. Full basement. OOM heat. Hurry for this it will sell quickly. Full price $17,900. Phone 385-8794 anytime.
PEPE BROWNE

HARD TO FIND
1,100 SQ. FT.

Immaculate stucco 3-bedroom rancher. 14x16 living rm. 9x9 dining room. Feature California Brick fireplace. Cabinet elect kitchen with eating area. Utility wired for washer-dryer. Workshop and garage. Lovely garden. Full price $16,900. Mrs. Johnston 385-8794 anytime.

CITY LOCATION

3-Bedroom bungalow, 4-piece bathroom, electric cabinet kitchen, dining room, large living room with fireplace. Main floor plumbed utility. Part basement, automatic oil heat. Separate garage. Lovely secluded back yard. Within walking distance of town. A pleasure to show. Price $17,900. W. Neal or C. Baird, 385-8794 anytime.

J. DONALD SMITH LTD.
848 Fort St.
386-8401

"FAIRFIELD"

Large 5-bedroom family or executive home (approx. 3,000 sq. ft.) is situated in the best part of Fairfield — 3 sets of plumbing, large modern kitchen, extra large dining room, living room, sun room. Rear entrance with double garage — plus — plus. Asking price $38,000 with terms. For appointment to view call 386-8401. Ask for J. Donald Smith.

"REVENUE"

Eleven rental units producing $7,200 per annum and located in Victoria's best residential area. Should net approx. $6,000. Apt. zoned and fully furnished. Asking $35,000 with good terms or owner may accept bungalow or mtge. paper as down payment. Phone 386-8401, ask for J. Donald Smith.

"FAIRFIELD"

Large 4-bedroom family home (could be duplexed) is situated in the best part of Fairfield. 3 sets of plumbing — full basement — double garage — large living room, dining room and sun room. Priced to sell quickly at $27,500. For appointment to view call J. Donald Smith at 386-8401.

"DUPLEX LOTS"

Two duplex lots located close in and can be purchased for the price of $5,500 and $6,000. Phone immediately to view and for further information 386-8401. J. Donald Smith.

B.C. LAND
& INVESTMENT
AGENCY LTD.
922 GOVERNMENT ST. 388-5555
"Serving Victoria since 1863"

HOMES
AND INVESTMENTS!
CHECK VALUES HERE!

1—406 JOHN STREET
3 BEDS — OIL HEAT
SOUND HOME — INDUSTRIAL
$2,400 CASH — $9,950

2—416 JOHN STREET
FAMILY BUNGALOW
LARGE LOT — ZONED
INDUSTRY — $10,900

3—3123 WASHINGTON AVE.
COSY 2 BEDS, BASE.
OIL PACKAGE HEAT
BUY NOW — $10,950

4—1164 OSCAR STREET
MR. HANDYMAN!
SOUND APARTMENT
ZONED BUNGALOW
BASEMENT, DUR. ROOF
COPPER PLUMBING, GOOD
WIRING, OIL AUTO HEAT
NEEDS PAINT AND POLISH
GOOD BUY AT $12,500

5—LODGE AVENUE
FRUITS GALORE!
.38 ACRE — COSY HOME
4 ROOMS — PLUS
GREENHOUSE AND GARAGE!
SEE IT NOW AT $10,500

SEE THESE WITH MR. W. O. CAMERON, 388-5555.

RETIREMENT GEM
SECLUDED LOT
REDUCED TO $9,900

This cute English Style cottage, located in the appealing Gorge-Admirals area, is situated on a well landscaped and treed lot (55x190) which offers considerable seclusion. In absolutely immaculate condition, this little charmer has smart modernized kitchen, nice living room and sunporch, 1 bedroom and 3-piece bath. Another bedroom could easily be added. The co-operative vendors, who will be leaving, have agreed to sell at the reduced price of

$9,900

Exclusive with
L. MARSHALL
Fairfield Realty Ltd.
385-9765 Anytime

10 MILE POINT

2883 Sea Point Dr., off Bedford. This new Executive residence is now ready for occupation. Large 33-ft. living room with casement doors on to balcony, attractive kitchen and family room, 3 bedrooms, all with balconies, and 2 bathrooms on main floor, den or bedroom on ground floor. Wall to wall carpet throughout. Large double drive-in garage, plenty of storage space. Located on half acre lot.
For sale by owner at $41,500.
Open to View Each Evening.
Ph. 385-0991, evenings 477-4865.

DRIVE BY 246 CREASE AVE.
DO NOT DISTURB TENANTS

2 BR Tudor-style stucco bungalow — ne bsmt. Newly redecorated throughout. OOM htg. Panelled L.R. with corner rock fireplace, cab. elec. kit., new W.W. carpet and panel wall in master B.R., 3-pce. bath with ceramic tiling. Small utility and garage attached. $12,900 —substantial down payment required. For details or appt. to view call owner at 479-4366.

2 BEDROOM HOME IN SWAN
Lake area — fully developed — L.R. with fireplace, separate dining room. Built in range and oven — rumpus room with fireplace. Drive in Garage — Don't miss this 6 yr. old bargain. Call RAY HEADRICK 386-2790 COLONY REALTY LTD.

150 HOUSES FOR SALE

SHIRLEY PHILPS'
HOMEFINDERS LTD.
3085 Shelbourne 388-4401

OPEN HOUSE
1420 CAMOSUN
FRIDAY
1:30-5 P.M. and 7-9 P.M.
SAT. 1:30-4:30

This could be what your are seeking for investment. Good rental area. 5 bedrooms with lots of living space. Fenced lot. $15,500. See this with

FLO PELLING
388-4401 or 384-3437
A FIRM WITH A HEART

OPEN HOUSE
WATERFRONT
10447 ALL BAY ROAD
SAT., 1:30-4:30

Malaview Dr., left on Resthaven, right at Y. Tremendous property. Large fenced lot. A scarce type of property at $33,900, terms.

FLO PELLING
388-4401 or 384-3437
A FIRM WITH A HEART

OPEN HOUSE
7143 WEST SAANICH RD.

See my ad under Multiple Display.
MARIAN PRICE
388-4401
A FIRM WITH A HEART

OPEN HOUSE
109 VALIANT PL.
FRI., 6-8 P.M.
SAT., 1:30-4 P.M.

Turn right on Bellamy off Trans-Canada, then take the first road on right. Family home of 3 bedrms., full bsm't. Sundeck. Carport. View. $19,700. Must sell. Vendor leaving Canada.

SHIRLEY WILDE
388-4401 or 478-3459
RUTH LUKAITIS
388-4401 or 386-9277
A FIRM WITH A HEART

EXECUTIVES AND
DOCTORS
GORGEOUS HOME PLUS
100' OF WATERFRONT

The buy of a lifetime is at your fingertips in this beautiful built-for-owner home on nearly 1 acre, with 2,700 sq. ft. of living area all on one floor. Spacious outside entry takes you into the luxurious W-W carpeted living room and dining room with floor to ceiling glass facing the terrific view of your own waterfront. Glass doors from dining room lead to cement patio also overlooking water. Entertaining sized living room has raised hearth floor-to-ceiling white brick fireplace. Sep. panelled den is complete with bar and sink and is also W-W carpeted. Four kitchen has sen wood cabinets, built-in dishwasher, range and oven, and garburator. At one end of the home there is a huge family room with fireplace, also overlooking the view. 2 twin sized bedrooms and 4-pce vanity bath. Down at the other end is your laundry and sewing room and 2-pce bath, plus extra large W-W carpeted master bedroom with glass wall facing the view, beautiful 4-pce vanity bath en suite. There is another patio at the front of the house, beside your 2-car garage and workshop. Heating is oil hot water, there is a part basement. The roof is hand cut shake. You have a boat mooring down at the beach. This is a must-see home, no drive-bys. Price $53,000. To view call

SHEILA PEPIN
388-4401 OR 479-3773
A FIRM WITH A HEART

DELIGHTFUL?
DIFFERENT?

NO — but a good older family home that needs work done on it. 3 bedrooms, full basement, OOM heating. New wiring. You must get inside to appreciate this house. Call

PAT BARBER
388-4401 OR 386-2722
A FIRM WITH A HEART

NEAR BEAUTIFUL
MT. DOUGLAS PARK
$21,900

3-bedroom split-level home in delightful residential area. Large living room and "L" dining. Master bedroom en suite. Large 6½ per cent mtge.

LEILA DICK
388-4401 OR 382-0413
A FIRM WITH A HEART

WATERFRONT
SEA AND SAND
CORDOVA BAY

The surf and the gleaming white sand — the everchanging panoramic views are all yours in this very spacious, 3-bedroom, 8-yr.-old home. Special entertainment room with glass doors opening onto a sea front patio. So much to tell — see it with me. EXCEPTIONAL BELOW REPLACEMENT PRICE OF $37,900.

(MRS.) LEILA DICK
382-0413 OR 388-4401
A FIRM WITH A HEART

PERFECT
FOR THE RETIRING

Here is a cute little no-basement, no-step bungalow with 2 bedrooms, just freshly painted and clean as a whistle. Perfect sized living room and elec. cab. kitchen with eating area. Nice garden to putter in plus sep. garage. Priced to sell at $14,900. To view call

SHEILA PEPIN
388-4401 or 479-3773
A FIRM WITH A HEART

GORDON HEAD
BRAND NEW

Luxury combined with conveniences — 4 bedrooms (room for more), 3 bathrooms, finished rumpus with fireplace, beautiful sundeck, double carport. Sea glimpses. Completely landscaped. Just getting the finishing touches. Immediate possession. Be the first. Phone

MARIAN PRICE
388-4401
A FIRM WITH A HEART

PERFECT RETIREMENT

Imagine a no-step bungalow with an open fireplace in the living room, a dining room, a cabinet elec. kitchen, two bedrooms and bathroom in a nice location on good bus service, only $14,750. Hurry for this one.

MARIAN PRICE
388-4401
A FIRM WITH A HEART

LOW DOWN PAYMENT
GOOD CREDIT?

This near-new, 4-bedroom home features very attractive living room, family size kitchen and lovely sundeck. Near schools and shops. HAS TO SELL. Asking $16,900. Be first!

MARIE STODEL
388-4401 or 477-3935
A FIRM WITH A HEART

BIG HOUSE
ONLY $16,000

Over 1,500 sq. ft. — 8 rooms in this excellent family home on good corner location. Full basement, OOM, carport, garden, fruit trees. Exceptional holding property. James Bay.

RUTH LUKAITIS
388-4401 or 386-9277
A FIRM WITH A HEART

150 HOUSES FOR SALE

SHIRLEY PHILPS'
HOMEFINDERS LTD.
3085 Shelbourne 388-4401

OVERLOOKING CEDAR
HILL GOLF LINKS

Newly listed ideal family home — having 3 bedrooms, 4-pce. bathroom, spacious kitchen, large bright lounge. Full basement, drive-in garage. This house must be seen to be believed. Asking $18,500, Call

HONORA BOWRING
388-4401 or 382-8477
A FIRM WITH A HEART

CENTRAL SAANICH
VALLEY AND SEA VIEW

Versatility is the keynote in this spacious 3-bedroom, open plan home. 16'x26' living room could include dining area. The bright kitchen is thoughtfully planned. Sliding glass doors open to a sundeck from the family rooms. A 2-pce powder room accessible from family room and master bedroom. 4-pce. vanity bathroom is ultra modern! Washer and dryer alcove on the main floor. Full basement. Huge attached dble. garage. Asking $28,900 with a good 8 per cent mtge.

ADELINE NICHOL
388-4401 or 652-2090
A FIRM WITH A HEART

THE
YORKSHIRE & CANADIAN
TRUST LIMITED
737 Fort Street

ATTENTION,
ESQUIMALT
HOME SEEKERS

First time offered—completely immaculate 2-bedroom full-basement home. Oak floors throughout. Excellent fenced garden. Close to schools. 7½ per cent financing. Open House on Sat., 1-4, but if you really want a home in this area you had better call me for a prior appointment as this will sell quickly at $18,750. KEN WILKINS, 384-0514 or res. 383-6630.

OAK BAY BORDER
LANSDOWNE SLOPE
$18,750
HANDY TO U-VIC

A family home at an unbelievable low price for this prime area. Completely modernized 3 or 4-bedroom home. Full basement with finished rec. room, large living room, separate dining room. 2-car carport. Extra large master bedroom with wall-to-wall carpets. Excellent terms available. See this today. Call KEN WILKINS, 384-0514 or res. 383-6630.

HAGAR AND SWAYNE
LTD.
610 Yates Street 384-0531

FOR THE FASTIDIOUS
BUYER

This gracious home of 8 rooms situated on one of the best streets in Oak Bay suitable for the professional man ample space for entertaining yet has a resonable upkeep. Move right in. Asking price just $29,750. Owner leaving for England and must sell. Phone me to view.

DON SMITH Res: 477-6181
OFFICE: 384-0531

TREES — TREES
5 BEDROOMS
LARGE LOT
GLEN LAKE

Just 20 mins. from town, on a beautiful lot with patios, rockeries, and many trees, size 80x200. Well developed basement has rumpus room and 2 extra bedrooms. $24,500 with terms to be arranged.
RON SCATTERGOOD
478-1974 384-0531

GORGE RETIREMENT
$9,500

Cute 1-bedroom retirement home near all facilities. Middle aged siding home in good condition. Lot has fruit trees. Ideal for 1 elderly person. Clear title.
RON SCATTERGOOD
478-1974 384-0531

IN POPULAR GORDON HEAD — by builders, new 3-bedroom (non-basement), Colonial style home is now under construction, near Majestic Park. Full price of $18,950 includes; fireplace with raised hearth, wall-to-wall carpet in living and halls, bathroom vanity, Algonquin Birch kitchen cabinets, auto-laundry hook-up, blacktop driveway, all legal and mortgage costs, and a 100 per cent money-back-guarantee!! Easy walk to Kenmore School. $3,500 down. Call Mr. Jones, 478-2168 to view location and 'sample' house. UNIVERSAL BUILDERS.

$21,900
SOUTH OAK BAY
URGENT SALE REQUIRED

This 50-year-old, 3-bedroom family home does NOT have a well-developed lot. It does NOT have a garage. It does NOT have a full bsmt. It does NOT have a full high basement, just a place for children in winter and all the storage area you miss so desperately if there isn't one at all. What it HAS is about 1,800 sq. ft. on 2 floors of the most tastefully decorated living area you will find under $40,000, with the warmth and graciousness of the traditional family home and ALL MODERN CONVENIENCES inconspicuously into the decor. Owner 477-6049.

OPEN HOUSE
SAT., 1 TO 5
2248 BELLAMY RD.

Located in Thetis Heights adjacent to Thetis Lake Park. Immediate possession available on this 3 bdrm. New no-step bungalow. Large lot, quiet street, handy to school, great for the kiddies, only $17,950, full price, $3,550 down. Terry Dow in attendance.
383-7838 P. G. Jackson Ltd. 383-6656
631 Fort St.

JAMES BAY, NEW LISTING. $18,900. Located ½ block off Dallas Rd. on a dead-end st., this well cared for older home has 2 twin sized bedrooms on the main floor, plus a 1 bed. self-contained suite in the basement. 25x13 living room with fireplace and bay window. Modern cabinet electric kitchen, with large family dining rm. adjoining. Fenced and fully landscaped yard, double carport and room to park trailer or boat. Call quickly to AL SMILLIE or BETTY SILVER, 386-3231 COLONY REALTY.

IN SCENIC VIEW ROYAL — BY builders, new 3-bedroom (non-basement) home, just 10 minutes to main post office. Tudor style, wall-to-wall in living room and halls. $3,370 down, and $18,270 full price. Call Mr. Jones, 478-2168, to view. Universal Builders.

IN STRAWBERRY VALE BY builder, new 3-bedroom (non-basement) home, pleasant, quiet view. Colonial style. $2,500 down, and $16,950 full price. Call Mr. Jones, 478-2168, to view. Universal Builders.

FAIRFIELD FAMILY HOME

Spacious 3 BR home with entrance hall, well-proportioned L.R. and D.R. 2 bathrooms. Good bsmt., O.O.M. heating. Sound wiring and piping. Full price $17,500 or $19,250 furnished. Call Bryan Leverton Realtor, 385-8012 anytime.

SALE BY BUILDER 7¼ N.H.A. mortgage 3-bedroom, custom-built home on quiet cul de sac. Teak panelling, excellent high view. Ground floor basement has fireplace and is mostly finished. Submit your offer as to terms. Price $26,500, 1292 Palmer, 385-7618.

$2,500 DOWN — 2-BR CHARMER. cosy LR., modern kitchen, large dining area. Sewing or utility room. Bsmt. with OOM., 60x211 lot on Colquitz Creek across from proposed parklands. $14,200. MRS. FRASER, 477-1411, COLONY REALTY.

PEMBROKE
$12,900

2-BEDRMS., LIVING ROOM approx. 12x16, family sized kitchen — utility area. Separate garage. IRENE DALZIEL 384-9692 or 386-3231 COLONY REALTY.

150 HOUSES FOR SALE

BASTIONSQUAREPROPERTIES
BASTION SQUARE
BASTION SQUARE
BASTION SQUARE
BASTION SQUARE
BASTION SQUARE
BASTION SQUARE
BASTION SQUARE
BASTION SQUARE
BASTIONSQUAREPROPERTIES
BASTIONSQUAREPROPERTIES
BASTIONSQUAREPROPERTIES
BASTIONSQUAREPROPERTIES

BASTION SQUARE
PROPERTIES
of Victoria Ltd.
50 BASTION SQUARE 388-4294

10 MILE POINT
WATERFRONT
SECLUDED
EXECUTIVE HOME
WITH SOUTHERN
SEA VIEW

4 bedrooms, 2 bathrooms, rec. room, W-W., carpeting throughout. This is a well-maintained home, and should be seen to be appreciated.

TO VIEW CALL
H. F. "HERM" WILLIAMS

COSY—CLEAN

For a family who wants a tidy, 2-bedroom, no-basement home just by Oak Bay. Ideal for retirement. Good garden. Full price $15,500. Terms. Allan Kleinman, 388-4294.

5-ACRE ESTATE

COULD YOU SEE COLOUR you would behold the charm of nature in this virgin forest of giants. Almost 300 feet of first class lake front with float and boat house. A charming rustic modern home fully furnished. Owner will carry entire balance at reasonable interest rate. This private estate is at Shawnigan Lake — for appointment to view, call Allan Kleinman, 388-4294.

6 BEDROOMS

Ideal for large family. Close to schools, parks, shops and bus. $18,000

BILL HUGHES, 388-4294

OUTSTANDING
WATERFRONT
10 MILE POINT

This magnificent home has ¾ acre of the finest waterfront. A commanding view from every room. Large living room and rec. room with fireplaces and a very different cabinet electric kitchen. Separate dining room. Full basement. Although designed as a two-bedroom home, additional bedrooms can be added. Full price $45,000. Wide range of financing available.

BILL HUGHES, 388-4294

NEW LISTING

A bright and spacious 10-year-old which features 13x22 L.R. with fireplace, large bright kitchen with eating area; propane stove included, 4 bedrooms, 2 up and 2 dn. 3-pce. vanity bathroom, 1 pce. dn. Fenced, landscaped yard. Asking $18,900. Terms arranged. Room for expansion in the full cement basement with drive-in garage. Call Heather Gammon, 388-4294.

RITHET AGENCIES
LIMITED
714 Fort Street 382-4251

OH SO VERY,
VERY NICE

Are you getting married or are you now retired? If so, this is really for you. Cosy and so immaculate two-bedroom bungalow with part basement and drive-in garage. Just a stones throw to bus and stores. Has L-style living and dining room (not too large) only 10 yrs. old and looks like it was just built yesterday. Clear title. Try and be first to see it. Terrific value $14,950.

FRED CAMPBELL
382-4251 384-5572

ESQUIMALT

Trees and rockeries galore in the front garden of this charming older home located close to the Gorge waters. Living room and dining room with granite fireplaces, large electric cab. kitchen with breakfast nook, master bedroom, 3 pce vanity bathroom and large sun-porch complete the main floor. Upstairs 3 more bedrooms suitable for children. Part basement with oil hot water heating. Back garden with large patio, vegetable garden and 2-car sep. garage. Asking $18,900. To view this new exclusive listing please call

EDITH GUTEMAR
382-4251 Eve. 385-8842

A HOME WITH
CHARACTER

A charming home on high, treed lot overlooking the city to the mountains. Third bedroom and rec. room in full basement. The tudor styling and beamed ceiling make this the "different" home you've been looking for. Just $15,900 with terms.

FRANK BANNIER
382-4251 477-6776

GEORGE RANDALL LTD.
384-8109
24-HOUR SERVICE

4 BEDROOMS
OAK BAY

This 23-year-old N.H.A. built home is on a secluded corner lot in north Oak Bay. The house, with separate dining room, rec. room in full clean basement is large and very well built. Be sure to see this at $24,900. It could be purchased for $4,500 down by a well-located, discriminate buyer.

Doug Bowen
384-8109 — Anytime

CAPITAL HEIGHTS

A custom built bungalow only 8 years old, large living room, raised Roman tile fireplace, Oak floors thru-out. French doors to dinette, thru hall, 2 bedrooms and vanity Pembroke bathroom. Dream elec. cab. kitchen, all polished woodwork. Full basement with finished family room, extra 3-pce. bathroom, utility room, DI garage and many extras. High view beautifully kept lot. Clear title. Full price $27,500.

Call Bill Sudbury, 384-8109

UNIVERSITY DISTRICT
HOME PLUS INCOME

1,200 sq. ft. well kept siding bungalow on large fenced lot. 3 bedrooms, w-w carpet living room with fireplace, 4 pce. bath. Spacious bright kitchen with panelled dining area. Full high basement. Separate double garage with paved drive. Fruit trees and garden. Near High, Jr. High and Elementary schools. Has basement students quarters with private entrance. Could be purchased furnished. $17,900 with cash to mortgage. By owner. Phone 477-2143.

PARK AND SEA VIEWS

Try your down payment on this

150 HOUSES FOR SALE

B
O
O
BOORMAN
M
A
N

INVESTMENT CO. LTD.
1111 Government St.

OPEN HOUSE
OAK BAY
FAMILY HOME
2640 ESTEVAN
SAT. 1 P.M. TO 5 P.M.

See this for value in large family accommodation! Four big upstairs bedrooms, three bathrooms, large family room and recreation room. Modernized and decorated throughout. Only two blocks from Willows Beach!

$27,800

ERIC GRAHAM, 386-7521
anytime.

JUBILEE AREA
GENUINE VALUE
EXCLUSIVE

Owing to extenuating circumstances this older, three bedroom bungalow is offered for quick sale. The vanity bathroom and pantry have been revamped and the home is rewired. No garage, no basement. Owners must be cashed out. Minimum down payment $3950.

ACT QUICKLY

PRICE ONLY $8,950

STAN CORNISH
386-7521 anytime or res. 383-5878

CUTE—6 YRS. YOUNG
$12,500

Spotless stucco bungalow, two bedrooms, modern electric kitchen, large living room. Low down payment. Call IAN A. BOORMAN, 386-7521.

COLWOOD AREA
NEW—SPACIOUS

Set among other new homes near the Golf Club this offers the most for the money! Spacious living room, raised hearth, feature wall, sundeck, cabinet electric kitchen with fan, 3 spacious bedrooms, one "en suite" plus room for more in full basementt which has enclosed laundry room and finished drive-in garage. About 1280 sq. ft. and priced right at

$22,900

See it with PHIL SIMPSON, 386-7521

HOME
FOR THE
FAMILY

This brand new 3-bedroom home was definitely built for a man with a family. For Mom a shiny new electric wainut cabinet kitchen with eating area, a spacious "L" shaped living room dining room graced with lovely stone fireplace. For Dad quality construction, a house to be proud of with plenty of room in the full basement for good workshop with room left over for den or fourth bdrm. For the children a good sized yard on quiet street close to schools. For the family a large spacious area for rumpus room with nice stone firepiace. Also roughed-in plumbing in basement for second wash room.

$23,500

Add it all up, then call DERRICK AURINGER for appointment to view at 386-7521.

MUST SELL
CHOICE AREA
$24,500

Don't miss seeing this lovely 3-bedroom home situated on large lot in the Cedar Hill area. This home is only 6 months old and looks like new. Features large spacious "L" shaped living room — dining room with brick fireplace and sundeck off. Lovely bright kitchen, one you can really be proud of, including range and fridge. Full high cement basement with area for recreation room. Drive-in garage and washroom with matching washer and dryer. Over $1,000 worth of appliances with this new home.

To view call DERRICK AURINGER. 386-7521.

OAK BAY
UNIVERSITY

Wonderful location; quiet street of well kept contemporary homes, close to golf course, university and Racquet Club. This home has much to offer aside from location. Built on the side split plan with three bedrooms and two bathrooms up. The main floor is devoted to living space to include family room, living and dining room, utilities and 3 pce. bathroom. Part basement and large double carport. Excellent value and terms at

$34,500

Exclusive Agent is
ROBERT J. MIKITKA, 386-7521.

NEW LISTING
MT. VIEW AREA
5 BRS., 2 BATHS.
$17,900

For $2500 down this ideal 22-yr. old stucco family home could be yours. Large living room and kitchen beautifully renovated. Full basement has 5th BR. and almost new oil furnace. Dr-in garage, extra blacktop driveway parking. See this good value for yourself. Call now!

(MRS.) WINIFRED KNOX
386-7321 or 388-5235

GORDON HEAD
SEA VIEW
CLOSE TO UNIVERSITY
De Luxe Contemporary

First time offered and a "must see." The ultimate in casual living. 4 large bedrms.—3 full vanity bathrooms (master en suite). Delightful panelled living room and separate dining room with floor-to-ceiling cut stone fireplace. The large kitchen is the last word in design and luxury. Family room at garden level with huge cut stone fireplace offers all facilities for family fun. All rooms are carpeted—perfect workmanship in every detail—must be seen to be appreciated. Naturally treed lot. On sewer.

Price, mid-forties

Call 477-3903 anytime

"SWEET, CLEAN AIR"
"CUL-DE-SAC STREET"
"HIGH GORDON HEAD"

Loving hands and tender care have nurtured this home in the 5 yrs. since it was built. You will drool over the condition of the 26-ft. combined Living-Dining room and the dreamy kitchen with pocket doors — the 3 large Bedrooms and 4-pce. Vanity Bathroom, the 8 ft. Basement will take your breath away when you see the complete tiled floor — groovy rumpus room and spotless workshop. Relax on the secluded sundeck. In fact you will enjoy the entire 1,200 sq. ft. of luxury living for only $23,500. Call J. James or S. Evans, 382-2157, eves. 383-8949, 479-7217. Western Homes Ltd.

BY OWNER, BUNGALOW. 5 large rooms and bath, no steps. Fridge, washing machine, oil-electric stove, $10,500 cash to mortgage. Phone 385-0586 to view. July 1 possession. Some furniture for sale.

OAK BAY HOME IN FIRST CLASS location. Near Beach Drive. 3 bedrooms, den, living and dining rooms, full basement. Older home in excellent condition. Possession October. $26,500 or offers. Very good terms. Phone J. Ettema of Ettema Realty, 383-7115.

JOHN BISHOP
ROYAL OAK PROPERTIES LTD.
Serving the Peninsula
4514A W. Saanich Rd. 479-1667

OPEN HOUSE
OPEN HOUSE
SAT., 1:30 - 5 P.M.
3122 DONCASTER DRIVE

Attractive 3-bedroom split level. Living room with fireplace, Dining room, Kitchen with eating area, 4 pce. bath up. Rec room and 2-pce. Bath down. LARGE LOW INTEREST MORTGAGE AVAILABLE. Asking $22,800.

DON CLARK — Res. 656-2898
479-1667 (Off.) 385-0022 (24 Hrs.)

EXISTING LARGE
1ST MORTGAGE
AT 6¼ PER CENT

This immaculate home of seven rooms in nice location, on sewer — only four years old. Ideal in-law suite in basement — professionally finished. TERMS — $7,000 down payment $129 a month includes Principal and Interest and Taxes. Asking $22,000. Phone now and see for yourself. Call

PETER GLEAVE — Res. 383-4651
479-1667 (Off.) 385-0022 (24 Hrs.)

OLDER HOME
IN MINT CONDITION
SAANICH - BURNSIDE
$17,500

Three bedroom, lovely living room, large cabinet kitchen, 4 pce. bath. Full basement with garage. Ideal starter or retirement. Anyone looking in this price range should see. Early possession.

ART LAWRENCE
479-1667 (Office) 479-2317 (Residence)

OAK BAY
2 BEDROOMS

Attractive bungalow located in an excellent part of Oak Bay. LARGE living room with Fireplace, separate Dining room, Electric Cabinet Kitchen, 4 pce. Bath, OOM Heat. High basement lends itself to further development if desired. Try your offer. Asking $17,500.

BUZZ MAINPRIZE
DON CLARK
479-1667 (Off.) 385-0022 (24 Hrs.)

SIDNEY
NEW HOMES

1—1200 sq. ft. — Nice L.R. with fireplace, separate dining room, 3 good sized bedrooms, 2 bathrooms, sundeck, large rec. room roughed in, space for 2 more bedrooms. Asking $24,500.
2—1099 sq. ft. — Cosy L.R. with fireplace, W-W carpeting, large electric kitchen with eating area, 4 pce. colored bath, 2 good sized bedrooms. Roughed in for extra bathroom and third bedroom in full high cement basement. Only $19,000.
3—BOTH qualify for $1000 Home Acquisition Grant.

BUZZ MAINPRIZE
479-1667 (Off.) 385-0022 (24 Hrs.)

For Another Big Selection of

OPEN HOUSES
OPEN HOUSES
OPEN HOUSES
See Our

Display Advertisement
On Page 11

Victoria Real Estate Board

JUST OFF GORDON HEAD RD. 1,300 sq. ft. home, containing huge living room, attractive kitchen and dining area, fireplace, 2 large bedrooms, 2 bathrooms, sunroom and small den, upstairs, large sunny suite and lots of extra room in basement. 1/3 acre, very nicely landscaped. Asking $22,900. Drive by 1687 Feltham Rd. 477-5048.

OTTO LEESMENT
Builder 382-8937

New 3-bedroom split-level house. Will be finished in two weeks. Please come and have a look anytime. 1940 CARRICK, off Foul Bay Road.

NEARING COMPLETION

1800 sq. ft. finished living area in this 3 bdr. split level home. Handy to beach in beautiful Cordova Bay. Private sale $26,500. — Clear Title. CALL TERRY DOW 383-7838

$2,500 DOWN OR TRADE

$120 per month. Full price $19,000. .41 acre. Paint it yourself and save. Brand new 3-bedroom, basement. 2292 Millstream.

REMEMBER!

To

reach

classified

to

place

your

ad

or

just

an

inquiry,

phone

our

direct

line,

386-2121

GARDNER AGENCIES Ltd.
899 FORT ST.
385-1448

• • • • • • • • • •

15 CENTS A YEAR TAXES!
MUST BE SOLD
$9,950

This 2-bedroom home has panelled living room, dining room, cabinet electric kitchen, 3 pce. vanity bath, through hall plan. Basement has OOM heat. Corner high lot, nice view. $80 per month.
CALL: CLIFF SALMOND 477-3626 or 385-1448.

• • • • • • • • • •

2627 SCOTT ST.

Lovely 2 or 3 bedroom no basement home located in popular area. Modern electric kitchen has laundry area off for washer and dryer. Den has mahogany cupboards and desk; could be used for third bedroom. All rooms have spearate controls for modern electric heat. Separate garage.
ASKING $15,930. CALL CLIFF SALMOND 477-3626 or 385-1448.

• • • • • • • • • •

CADBORO BAY
2564 BERMUDA PLACE

Seaview — 4 bedrooms plus many extras. Only $34,900.
CALL CLIFF SALMOND at 477-3626 or 385-1448.

• • • • • • • • • •

$500 DOWN

4-bedrooms, no basement. Equimalt area. Payments approx. $120. per month. Taxes $66. net.
PHONE CLIFF SALMOND at 477-3626 or 385-1448.

• • • • • • • • • •

OAK BAY
FIVE BEDROOMS

—five or four bedrooms and den
—triple plumbing
—living room with fireplace
—family size dining room
—large kitchen with double stainless steel sinks and loads of cupboards
—full basement
—automatic oil heat
—aluminum siding exterior (no painting necessary)
—separate garage
—one block from Oak Bay Marina
—many other extras

ASKING $34,500

CLIFF SALMOND
OR FRED BELL
385-1448

• • • • • • • • • •

CAREY ROAD
2 BEDROOMS
BASEMENT
2 LOTS

Located in McKenzie School Area this stucco bungalow is situated on two lots with full high basement with lots of room for development. Further information and to view phone anytime to:

"ARMY" ARMSTRONG
385-1448 Res. 479-2855

• • • • • • • • • •

RETIREMENT SPECIAL

2 BEDROOMS
1 ACRE
10 YEARS
ONLY $9,950

You better believe it! We have a 10-year-old siding retirement bungalow with electric heat for only $9,950.
Imagine net taxes only $1.00 per year. This absolutely immaculate property is being sold for health reasons only, as vendors must move closer in.
Situated on an acre of treed land near beach access at Shawnigan Lake. This has to be today's best buy in retirement property. Further information and to view phone anytime to:

"ARMY" ARMSTRONG
385-1448 Res. 479-2855

• • • • • • • • • •

JOHNSTON & COMPANY
LIMITED
Established 1903
1306 Broad Street
385-2471 (24 Hrs.)

• • • •

OPEN HOUSE
772 Victoria Ave.
South Oak Bay
1:00 - 4:30 P.M.
SAT., JUNE 22

5 rooms plus finished area in full basement available for early possession. You must see this sound well constructed home that lends itself to expansion and presents a challenge to one of artistic nature who is desirous and prepared to do some renovations. The park-like lot with valuable shrubs and fruit trees is VLA size. For pre-showing of this property offered at $19,900, phone FRANK BEAMISH, 385-2471.

• • • •

OPEN HOUSE
GORDON HEAD
1621 LONGACRE
(Off Majestic)
Sat., 2 - 9 p.m.

Delightful three bedroom home. Many extras. Try your down payment. CARMAN ANGUS in attendance. Price $24,650 with large 8½ per cent mortgage. 385-2471 (anytime).

• • • •

OPEN HOUSE
Saturday, June 22
1 - 5 and 6 - 9
4908 WESLEY ROAD
(Cordova Bay)

Shiny new 3-bedroom home. Ready for occupancy. Be sure to see this at fair price of $26,900 on terms. MRS. ELLEN SPEERS in attendance, 385-2471 (anytime).

• • • •

TOWN AND COUNTRY

This dandy, 3-bedroom, full basement home is reduced in price due to transfer, so you are in luck if you see it in time. Only $19,500 — good terms.
MRS. ELLEN SPEERS 385-2471

• • • •

OAK BAY
LANSDOWNE SLOPE
IDEAL RETIREMENT
2 BEDROOMS
$26,500

17½'x13½' living room with F.P. 12'x11' dining room. Lovely, easy-to-keep lot. Full basement with finished room and F.P.
This clear title home lends itself to the retired, the professional or the executive. Beautifully maintained inside and out. FRANK BEAMISH 385-2471 (anytime).

• • • •

BRENTWOOD BAY
A UNIQUE HOME

This is different! Attractive "A" frame design. Near-new, constructed under rigid VLA regulations. Spacious LR has lovely brick FP and expensive carpeting. Good size dining room. Two large bedrooms. High basement is ideal for a suite. Heavy shake roof. 2/3 acre treed lot. Asking $28,900. PLEASE CALL ME ANYTIME for more details or to view this attractive home. A trade near town will be considered. LEO VANDYK 385-2471.

• • • •

IN SIDNEY ALMOST NEW FULLY modern 3-bedroom home. Full basement and recreation room, nicely landscaped. Water view. Only $20,500 with easy terms at 7½ per cent. 656-3388.

CALL
KER & STEPHENSON
LIMITED
385-3411

"YOU'LL BE GLAD
YOU DID"

OPEN HOUSE
SATURDAY JUNE 22nd
840 BLAKENEY PLACE
1:00 p.m. - 4:30 p.m.

GO TO THE TOP OF WALEMA TURN LEFT ON TO BECKTON DRIVE THEN LEFT ON TO BLAKENEY PLACE. GLORIOUS SEA VIEWS FROM THIS THIRD OF AN ACRE WITH TREES AND SECLUSION. SPACIOUS LIVING ROOM WITH OAK FLOORS AND FIREPLACE. AMPLE DINING AREA, CONVENIENT KITCHEN WITH PRIVATE SUN DECK. 3 BEDROOMS, COMPLETED RUMPUS ROOM, 2 BATHROOMS, AND OIL HEAT. YOU MUST SEE THIS VERY EXCELLENT VALUE AT ONLY

$24,500

In attendance
W. H. FELTON
E. J. HIGGIN
385-3411

CADBORO BAY
NO STEPS
A house to be cherished
Say it with flowers
Seclusion and beauty

You'll have both! Wait until you see this surprise VALUE, it's an EYE OPENER — the very thing you would order if you were looking for the near perfect home. The CHARMING entry hall is spacious so that your guests feel COMFORTABLE. Enter the spacious 26x15 living room with door leading to a COVERED PATIO so beautiful with Mystic Lake as background and the privacy of mature trees that PARADISE can be the true description of the ideally landscaped lot. ENTERTAIN in the separate family-size dining room with large picture window offering a MAGNIFICENT VIEW looking so much like Florida's well known "Cyprus Garden." Meal preparing is a breeze in this SPACIOUS well planned KITCHEN and UTILITY room so conveniently located to save EFFORTS AND STEPS. The bedrooms are SUPERB and of EXQUISITE taste in interior decorating. You'll want to sleep longer with reassuring PRIVACY and SPECTACULAR HOME. A bathroom with features that make you proud to call it the "guest bath." WORKSHOP and extra spacious garage with paved driveway makes it a pleasure to DRIVE in and out. The whole appearance of this BEAUTIFUL home SHINES LIKE a mirror and one can just move in and is certain not to have to spend one DOLLAR on repairs or maintenance. Enjoyable casual ENTERTAINING is right at home in this spacious beautiful HOME and GARDEN.

Only one like this—
don't miss out

$34,500

W. G. MOORE
382-4119 385-3411

NO STEP HOME!

VIEW LOCATION FACING SOUTH TO OLYMPICS AND STRAITS OF JUAN DE FUCA. AN EXCLUSIVE AREA OF ESTABLISHED FAMILIES. A CHARMING HOME JUST LIKE YOU'VE DREAMED ABOUT. PICTURESQUE LANDSCAPING DESIGNED TO KEEP WORK AT MINIMUM. PRACTICAL KITCHEN WITH DURABLE BEAUTY. DINE WITH A CHARMING VIEW OUTSIDE THROUGH A LARGE PICTURE WINDOW. SPACIOUS LIVING ROOM WITH AN AIR OF FRIENDLY CHARM THAT RADIATES HOSPITALITY. KING SIZE MASTER BEDROOM WITH DEEP CLOSETS. TWO OTHER ELEGANT GOOD SIZE BEDROOMS OFFERING AN ATMOSPHERE OF RESTFULNESS. 4-PCE. BATHROOM AND 2-PCE. POWDER ROOM CONVENIENTLY LOCATED. CHARMING FAMILY ROOM WITH GLASS DOOR LEADING TO SECLUDED PATIO. DRIVE-IN GARAGE WORKSHOP, CIRCULAR DRIVEWAY AND AMPLE ADDITIONAL PARKING SPACE.

$34,500

THE HOUSE THAT
SAYS "WELCOME"

IT'S CHEERY, IT'S WHITE, IT'S IMMACULATE. A SETTING YOU'LL BE PROUD TO BE IN. NO STEP AND CLOSE TO EVERYTHING. PERFECT SPOT FOR PEOPLE WHO WANT PRIVACY AND SECLUSION. LOVELY PATIO SHADED BY GRACEFUL SPREADING TREES THAT SONGBIRDS CALL HOME. MASTER LANDSCAPER PLANNED THE MAGNIFICENT PLANTINGS. EXPERTLY PLANNED KITCHEN FOR EFFICIENCY AND EASY CARE. BEAUTIFULLY DECORATED LARGE LIVING ROOM WHERE YOUR PIANO CAN BE PROPERLY LOCATED AND WHERE YOUR GUESTS CAN ENJOY SPACIOUSNESS AND CHARM. SEPARATE DINING ROOM WITH LARGE PICTURE WINDOW OFFERING A MAGNIFICENT VIEW. SPACIOUS BEDROOMS THAT DESERVE THE NAME AND 4-PCE. EXQUISITE BATHROOM WITH MEDICINE CABINETS. ELEGANT SPARKLING OAK FLOORS AND THE INCOMPARABLE QUALITY OF THIS HOME LOCATED ON A "NOT THROUGH STREET". MAKE THIS A SPLENDID OCCASION.

$34,500

HOUSES DON'T GROW
FAMILIES DO

Your future needs well taken care of by this delightful brand new "A" frame home. Located on a cul de sac in a tip top area of Gordon Head. On the main floor — 3 good bedrooms, the master has a 2 piece bathroom en suite. One 4-piece bathroom, spacious living room with beautiful floors and corner fireplace, separate dining room and large kitchen with loads of cupboards. Lots of development possible on lower level. Roughed-in ready to be finished as needed is a bedroom, bathroom and huge rumpus room with fireplace.

ONLY $28,000

WITH LARGE 8¾ PER CENT MORTGAGE

BILL FELTON 385-3411

GLORIOUS SEA VIEWS

Gleaming White Beauty
IN A DELIGHTFUL SETTING
$24,500

On a quiet no-through street high above Cordova Bay. One third of an acre of trees, peace and seclusion. This three-bedroom home, built in 1958, is in top condition. A real comfortable living room with lovely floors and fireplace. Ample dining area and lovely convenient kitchen with large private sun deck. Four-piece bathroom and two good bedrooms. Lower level has completed, bathroom, bedroom and a large rumpus room with fireplace. Could not possibly be replaced today, at this price.

BILL FELTON 385-3411

CLOSE-IN CONVENIENCE
CHARACTER and SPACE!

7-minute walk to town — but secluded!! — 3 bedrooms and den, 2 full bathrooms, large modern kitchen, lovely living-dining rooms, one-level handiness!

$24,995 FULL PRICE!

DICK BATEY 385-3411

CALL
KER & STEPHENSON
LIMITED
385-3411

"YOU'LL BE GLAD
YOU DID"

THIS MAY BE THE MOST ATTRACTIVE HOME OF ITS TYPE IN ALL VICTORIA! READ ON — THEN ACT VERY QUICKLY! LOCATION — SOUTH OAK BAY OUTSIDE — Heavy Sake-roofed white-sliding classic Cape Cod style. Superb large lot and garden.
INSIDE — Spacious living and dining rooms. Large modern kitchen. Three beautiful bedrooms. Cosy little den. Full basement. Expensive OOM heating. Drive-in garage.
PRICE — ONLY $28,000.

R. T. BATEY
384-8780 385-3411

OLDER IMMACULATE
HOME
SOUTH OAK BAY
$23,500

Encircled by its lovely garden this home will provide the worry-free comfortable accommodation that makes home ownership a pleasure. Of approximately eleven hundred square feet and solidly built it has a living room, dining room, kitchen and two bedrooms, plus a high bright basement with two additional rooms and a second bathroom. If you enjoy the charm of a beautiful developed garden and want to live in the lee of Gonzales hill please contact

MR. HIGGIN 385-3411

NATIONAL
TRUST CO. LTD.

EXCLUSIVE
PANORAMIC SEAVIEW
TWO BEDROOMS PLUS
$34,900

Rich woods, and carpeting reflect warmth in this spacious modern home. Enjoy the bright unlimited outlook of water and mountains from living room, breakfast area, and den. Entertain your guests in the large separate dining room, and for added enjoyment there is the privacy of the sheltered garden patio. Numerous other features like extra plumbing, built ins, sprinkler system, are offered with this delightful home. To view please phone

TOM BEAL
Bus: 388-5451 Res: 385-6987

A REAL GEM

Don't overlook this sparkling 2-bedroom home at a reasonable price. Charming living room with a fireplace, large kitchen with eating area. Full basement with rec. room and bedroom. Separare garage.

Price — $17,500

HARRY COOK
384-2883 388-5451

UNIVERSITY
REALTY LTD.
3639 SHELBOURNE ST.
IN THE PLAZA
477-1855

OPEN HOUSE
SAT., 1:30 - 4:30 P.M.
3384 KINGSLEY PLACE

Transfer forces the sale of this delightful 5-year-old, 3-bedroom, full basement home. Immaculate condition throughout. Spacious living room, gleaming hardwood floors, raised hearth fireplace, guest size dining area. Family electric kitchen. Tastefully landscaped lot in one of Victoria's better areas.

All offers considered
Price . $24,500

JACK RODGER
IN ATTENDANCE
For prior appts. to view please call 477-1855

UNIVERSITY
GORDON HEAD
BUY NOW
SAVE $525

THERE ARE OVER 40 BEAUTIFUL HOMES FOR SALE IN THIS MOST DESIRABLE AREA PRICED FROM $16,800 UP TO $99,500. IF YOU WOULD LIKE TO SEE SOME OF THESE HOMES CALL ME NOW 477-1855, OR PHONE ME AT HOME 477-6504. TRADES INVITED.

PAY AS LITTLE AS
$3,400 DOWN

ALEX DAVYDUKE

MONTREAL TRUST
1057 Fort 386-2111
(anytime)

"Complete Real Estate Service Across Canada"

SECLUSION
COUNTRY LIVING
CLOSE IN

Ranch style home on 9-10 acres. Two large bedrooms, living room with fireplace and wall-to-wall. Built-ins in kitchen. Set well back from road, freedom to move.

Full price $24,900.

Call JOHN WATSON
386-2111 (anytime)

CORDOVA BAY

Panoramic ocean view. Very lovely large 3-bedroom home. Over 2,000 sq. ft. living area. Living room, ocean view. Large sundeck off dining room. Beautiful den and large finished rumpus room. Home in immaculate condition. Situated on well landscaped lot. Close to sandy beach. Full price $30,500.

ROCKLAND AREA

Beautiful large four-bedroom home. 7 years old, over 2,000 sq. ft. of living area. Lovely open style living room with fireplace, dining room, sliding glass doors to patio. Extremely nice kitchen. Home immaculate throughout. Garage. Close to downtown. Situated on well landscaped lot. Only $31,500.

On the above two listings, please call
STAN PERKINS
386-2111 (Anytime)

EXECUTIVE HOME IN GORDON Head, 3 bedrooms, study and entertainment size rumpus room with fireplace. Large sundeck with ocean view. 2½ sets of plumbing. Price $36,900. To view call Builder, 479-6808. No calls Friday night or Saturday.

SIDNEY—2440 MALAVIEW AVE. Brand new 2-bedroom home designed for retirement, large kitchen with dining area. Oak floor living room, utility. Tool shed and carport. Nice location, 1 block from sea. Close to shopping and churches. Full price $16,500.

BY THE SEA IN OAK BAY south. A tiny bungalow just right for a retired person, only $8,500 cash. Call ARCHIE GREENE, 385-0795, Pemberton Holmes, 384-8126.

FOR SALE. FURNISHED 5-ROOM stucco bungalow, Fairfield (½ block Beacon Hill Park). $18,900. Owner, 477-4066.

PRIVATE. 2-BEDROOM HOME, Shelbourne-Hillside area. Immediate possession. $15,750 on terms. Phone 479-1329.

SWINERTON
STEWART CLARK
LTD.
608 BROUGHTON ST. 385-2481

OPEN HOUSE
NEW LISTING
SATURDAY, 2 - 4 P.M.
360 KER AVE.
MODERN BUNGALOW
FULL BASEMENT
REC ROOM WITH BAR
$16,500

I HAVE JUST LISTED THIS 18-YR.-OLD BUNGALOW WHICH FEATURES:

MAIN FLOOR
—18X14 LIVING ROOM WITH ELECT. FIREPLACE AND OAK FLOORS
—SEPARATE 12X9 FAMILY DINING ROOM
—CABINET ELECTRIC KITCHEN
—2 LARGE BEDROOMS AND 3-PCE. BATHROOM

BASEMENT FEATURES
—2 PIECE WASHROOM
—3RD BEDROOM
—18X14 REC. ROOM WITH BAR
—AUTO OIL HEAT AND DRIVE-IN GARAGE

DICK JAMES, 385-2481
IN ATTENDANCE

AN INTERESTING
PROPERTY
CHERRY TREE BEND
AT PAT BAY HIGHWAY

A property with charm and character having 24x21 beamed ceiling Living room, large granite fireplace with wrought iron fireside curbs. Bedrm., Kitchen, bathroom and utility. A lovely old world garden form the perfect setting for possible use as an artist studio, tea room etc. or just a home. Taxes only $148. gross. Price for quick sale at $14,900. Please call

DICK JAMES . . . 385-2481

BEACON HILL
FAMILY HOME OR
REVENUE
$25,800

Gracious and spacious family residence or revenue one block from the PARK nad 3 blocks from the sea. Comprises entry hall, large Living room, den with fireplace, family dining room, large kitchen, 3-pce. bath and 2 good bedrooms on main floor. Concealed stairway and outside stairway lead to upper floor, presently arranged as a 2-bedroom self-contained suite consisting of large living room with fireplace, 4-pce. bath and cabinet kitchen. Furniture in suite included in price. Two more completed rooms in full, high basement. Auto-oil heating, new wiring, beamed ceilings, oak and teak floors are but a few of the many fine features in this superb apartment zoned property. Clear title. Terms to qualified Purchaser.

ED JUP or DICK JAMES
385-2481

1726 FAIRFIELD RD.
2 BEDROOMS
JUST LISTED

Seldom do we come across a listing such as this. A most immaculate home throughout, in PERFECT condition, with a MOST BEAUTIFUL small garden, ideal for retirement. Thru hall, Living room with fireplace (14x18) separate dining room, hardwood floors, smart kitchen with double stainless steel sinks, Tappan wall range include 4 pce. tiled vanity bathroom, full cement basement, oil pkge. heating, copper piping. Drive-in garage. SEE THIS — IT WON'T LAST LONG. Clear Title.

PRICE $21,000

MRS. ELLIOTT
383-9893 or 385-2481

COLWOOD-METCHOSIN
IMMEDIATE POSSESSION
3338 WISHART ROAD
TRADE OR MODEST
DOWN PAYMENT
BRAND NEW
3 BEDROOMS

This full basement home has many extras, real plaster finish, natural wood finish feature wall with fireplace, sen wood cabinets with breakfast bar, double-doored cathedral entrance, golden oak floors throughout, downstairs roughed in for rumpus room with fireplace, also bathroom and 4th bedroom. Sundeck off Dining room. $14,000 at 8¾ per cent interest is promised. 2nd financing available. 1200 sq. ft. and could not be replaced at $23,950. Please call Ray Green, 384-9735.

OAK BAY
$17,800 FULL PRICE
SPOTLESS—2 BEDROOMS

An opportunity to obtain a good quality home at a reasonable price with reasonable taxes, $335 gross, reasonable heating costs (automatic oil) and reasonable terms. Has cosy Living room with fireplace, bright electric cabinet kitchen and dining nook, 2 bedrooms, 4 pc bath. Full basement, laundry and fenced garden with fruit trees etc. Easily maintained. Quick possession. Please call Mr. Custance, 385-2481.

ROYAL TRUST
REAL ESTATE SALES DEPT.

OAK BAY — Five room stucco bungalow situated on a high location. Oil hot water heating. Price $14,900

HIGH QUADRA — Four bedroom stucco semi-bungalow. Full basement. Oil heat. Drive-in garage. Close to schools and shopping. Price $18,500

A. E. COLES, 388-4311
Evenings, 382-8752

ROYAL TRUST
Corner Government and View Street
Member Victoria Real Estate Board

OPEN
4060 SHELBOURNE
SATURDAY 1:30 TO 4:30 P.M.
NEAR ONE ACRE LOT

4-BEDROOM HOME. DELIGHTFUL, BRIGHT 16X26 LIVING ROOM. 11X14 DINING ROOM. CONVENIENT KITCHEN. Full basement. Priced to sell reasonable. COME AND SEE THIS HOME Saturday, or dial Cliff Stretch, 383-7436 or 382-9145, Victoria Realty Ltd.

OAK BAY

Lovely well-cared for bungalow, located in much sought after area of fine homes and beautiful gardens. Wide reception hall to charming L.R. Guest size D.R. Cosy den. The kitchen is beautifully finished. New automatic washer included. Recreation room, sundeck, full basement, Oil H.A. Heating. Very reasonable taxes. Many other fine features. Price $21,950. (EXCLUSIVE) R. F. Harris, 383-7174 or 477-2996 F. N. CABELDU LTD.

OPEN HOUSE
SAT.-SUN. 1-4 P.M.
1552 LIONEL
(OFF SHAKESPEARE)

This charming new 2-bedroom bungalow (with provision for room and bath in basement) is ideal for small family or retired couple. Clear title or purchaser may arrange financing. Priced for quick sale at $20,900. For prior appointment to view, phone builder at 382-6660.

MOVING EAST. MUST SELL MY three bedroom split level in Doncaster Area. Living room with fireplace, 2nd bathroom and rec. room finished down — very attractive 8¾ per cent N.H.A. Mortgage available, price $22,800 — For further info contact my agent DON CLARK, John Bishop Royal Oak Properties at 479-1667 or 385-0022 anytime.

HUGO HUCKER CONST.
OPEN HOUSE
3116 Yew Street
2-5 p.m. Saturday

This charming two bedroom, full basement home is ideal for the young married couple or as a retirement home. Close to schools, shopping, and transportation.

4-BEDROOM HOME OVERLOOKING the Gorge. 385-2252.

OPEN—FRI. - SAT.
2 - 4:30 P.M.
AT 2820 WYNDEATT
LITTLE CHARMER

GRACIOUS, CHARMING, LIVING ROOM, three hundred square feet of solid comfort. SPACIOUS, SPOTLESS, CONVENIENT, VERY MODERN ELECTRIC KITCHEN, BRIGHT, CHEERFUL DINING AREA. Complete utility room including area for WASHER, DRYER, FURNACE, PLENTY OF ROOM FOR IRONING. Delightful outlook onto the WELL-PLANNED BACK YARD. MOST ATTRACTIVE PATIO and walks, just enough grass to cut for a wee bit of exercise. Let me take you back through the CHEERFUL, BRIGHT POLISHED UTILITY AND KITCHEN to the CENTRAL HALL, so that you might see the TWO TWIN-SIZED BEDROOMS and the spacious closets. Let us not forget to look at the COMPLETELY TILED BATH WITH THE ATTRACTIVE VANITY. YOU MUST SEE THIS LITTLE CHARMER WITH ITS ATTACHED CARPORT, PRICED TO SELL TODAY AT $15,950. See it and dial Cliff Stretch, 383-7436 or Victoria Realty Ltd., 382-9145.

NEW NHA BUILT
SEVEN PER CENT
BUY DIRECT AND SAVE

Only one left at this attractive low 7 per cent rate. 3 bedrooms, living room with fireplace; separate dining room; kitchen with nook; carport; full basement, roughed in for future rumpus room, also roughed in plumbing, in addition to many other fine features.

NEARING COMPLETION
CALL NOW

Kasapi Construction Co. Ltd.
Call 386-6191 anytime
Ask for JACK DAVIS

THE BENHOMER PROPERTIES
On View Saturday and Sunday, 1-5

Follow the signs from Painter and Metchosin Rds.

Distinctive 2-storey family home. A perfect setting for Spanish or contemporary furnishings. Outstanding fireplace, beamed ceilings and lots of wrought iron, 15x25 living room, dining room, family room, kitchen, sundeck, workshop, 2 bathrooms, 4 large bedrooms, double carport, no basement, lots and lots of storage area. Quietly located, close to schools at 338 Benhomer Dr.

$28,900

Lots and contracts are available with the best of terms and mortgage rates.
RIDLEY BROS.
Development Co. Ltd., 478-2856

DOUGLAS REALTY LTD.

EXCLUSIVE

6-room family home near Oak Bay border. Large LR with FP; large family kitchen with lots of cupboards and separate dining nook. 3 brms. plus sun-room. F.C. bsmt.; OOM H.A. heating. Priced to sell quickly.

FULL PRICE $13,500 CASH

Mr. Vint, 385-8784 anytime.

JAMES BAY

Comfortable two-bedroom bungalow in excellent condition on large lovely and valuable lot. Quiet street. Close to sea and parks. Price $11,900. HURRY FOR SUCH HOMES ARE SCARCE. McCANDLESS REALTY, 830 Fort. 383-6111. Eves., 382-0370 or 384-5835.

OAK BAY SOUTH

Spotless 3-bedroom on Hewlett Place, only $13,900. Call Archie Greene, 385-0795, Pemberton, Holmes 384-8126.

CORDOVA BAY. MODERN, 2-bedroom, no-basement home. Lovely sea view, very few steps, close to beach and shopping centre. $21,500. 652-3096.

151 COUNTRY HOMES AND PROPERTIES

I CENTRAL SAANICH
3 BEDROOMS

Brand new quality built home on a large treed lot with many de luxe features:
—Cathedral entrance, two levels.
—23'x16' Living Room with raised hearth fireplace, oak floors.
—12'x12' Dining Room
—Cab. Kitchen with eating area
—20'x12' master bedroom with 2-pce. bath and walk-in closet.
—4-Pce vanity bath, plus 3-pce. in lower level.
—Rumpus area, OOM heat. Price $29,900 with terms.

II BRENTWOOD BAY
V.L.A.

Brand new 3-bedroom Split-Level home. Close to schools and shops.
—20'x20' Living Rm., 12x12 Dining rm.
—Cab. electric kitchen
—4½ Bathrooms, OOM heat.
—Rumpus area, attached carport.

Price $24,000 with terms

To view either of these lovely homes—

385-3435 Al Vickers 652-2266
P. R. Brown & Sons Ltd.

COUNTRY ESTATE

Elegant older mansion on 15 wooded acres at Shawnigan Lake. This gracious home features dining hall, largest of living rooms, 7 bedrooms 4 bath, large electric kitchen, and den. The heating system is new OOM. Has lake access for boating and bathing. For luxurious living at yesterday prices this is a 'must see!

ASKING $45,000

Annie May Clarkson
386-8585 385-6069
Metropolitan Realty Ltd.

NORTH SAANICH

WAIN ROAD. GOOD BUILDING OR HOLDING PROPERTY. $6,000.00
PHONE BILL PALFREY
385-8731
CROWN REALTY
Owned and Operated by
G. D. Peaker Holdings Ltd.
1405 Douglas

OPEN HOUSE
2302 GROVE CRES.
SAT. 1:30 - 4:30

Exquisite 3 plus bedroom home. Living room with corner fireplace. Dining room with sliding glass doors to sundeck. W-W carpeting. Large cab. electric kitchen with eating area, 4 pce. vanity bath. Asking $24,500 (6¼ per cent Mtge.) MR. J. THIESSEN in attendance Call 383-6231 COLONY REALTY or 656-2766.

VIEW PROPERTY SUITABLE for V.L.A. West Saanich Rd. $27,300. Large family home, approx. 1,500 sq. ft. on 1.6 acres. Living room 31'x18 with corlon floor, 3 bedrooms 12x14½, 10x14, 10x14. Kitchen is 23x15 with dining area at one end. 4-pce. bath. A lovely full high basement plumbed for washer and dryer. Rockery, greenhouse, small barn with stalls for 2 horses. MARJ NAPPER, COLONY REALTY 386-3231 or 385-6651.

BRENTWOOD
Properties Ltd.
7183 W. Saanich Rd.

Your Brentwood Bay Realtor for properties and insurance

652-1141

SOOKE WATERFRONT

Near New 3-bedroom home overlooking the Sooke harbor, cedar finishing throughout with chestwood cabinets, fireplace and electric heat. Excellent boat dock suitable for commercial use. Plus many other features. Try your down payment or VLA. $23,500. Contact Bill Kozak, 642-5823, res. 642-3404. Conder Realty Ltd.

LOT 3, DIST. LOT 16, PLAN 6090. West side Lavinia Rd. north off Munsie Rd. overlooking Shawnigan Lake. $1,000. P. O. Box 761, Ladysmith.

NEAR SIDNEY, NICE HOME. 2 large bedrooms, living room, dining

152 WATERFRONT PROPERTIES

GRACIOUS EXECUTIVE HOME

SAYWARD BEACH

100'x300' LOT

Easy stairs to beach. Secluded, beautiful grounds with cypress and eastern maples. Living room 20x21, almost entirely plate glass on view side. 12' period brick fireplace. 2 bedrooms, master 16x18, and den or third bedroom; 2 bathrooms. Modern kitchen. Lively 19x12 outdoor living room enclosed with plate glass and an ivy wall. Separate log-sided garage. One of the last real beachfront properties available.

Price $40,000

VIEW BY APPOINTMENT.

PRINCIPALS ONLY.

Phone 658-5778

or write

Victoria Press, Box 254

BUY A PIECE OF PARADISE

We offer lots on white sand beaches, crystal clear water, blue skies and sun galore in a small English speaking country just beginning to develop—by the way you can drive to it from your home in B.C. Call or write for brochure.

CAPILANO HIGHLANDS LTD.
1237 Burrard Street, Vancouver
682-3764
JOHN L. BLACK, eves. 926-1773

I HAVE 2 CASH BUYERS

one for a small 2-BR home in Langford or Colwood and the other for a 2-3 B.R. basement home in any good area.

Les Fisher

388-5135 477-4238
Commonwealth Investors Syndicate Ltd. 727 Fort Street, Victoria.

LITTLE OLD HOUSE

Out Saanich Way for retired carpenter to putter with. Cash.
RON DOUGLAS
386-5401
or
J. DONALD SMITH LTD.
848 Fort

COUPLE WITH 2 CHILDREN tired of apartment living require 3-bedrm home up to $25,000. Would consider older home. Have substantial cash. Call MARIE MALBON at 388-4401.

Shirley Philps' Homefinders Ltd.

WE WILL PAY CASH FOR YOUR HOME OR PROPERTY

and transfer part of your equity as prepaid rent with a 7 per cent interest discount when you take up residence in the beautiful Simcoe Apt. Balance to YOU in CASH. Call The Simcoes, 385-3111, for further information.

THERE'S NO SPEED LIMIT

—when you sell your home through Multiple Listing. Think modern—go Multiple—get more money—faster! To see speedy action, call any Realtor and say "List Multiple, please." A service of the Victoria Real Estate Board.

ANOTHER URGENT REQUEST

Two-mile radius of Fort and Foul Bay — east side preferred — 2 bedrooms — up to $20,000 CASH — Please call Mrs. Mary Holizki — Newstead Realty Ltd., 382-9117 or 658-5776.

DUPLEX WANTED

Victoria physician wishes to purchase a first class duplex dwelling for investment only. Possession of either unit not required. Location and quality of construction MOST IMPORTANT. Please call MR. FOSTER at Harry Foster Ltd. 382-2101, or residence, 383-9325.

'BE SURE IF SELLING!

DON'T GUESS AT PRICE!
List your house at its correct market value. Call Mr. HOLDEN of Leach & Sparks Ltd. Graduate PROFESSIONAL APPRAISER to help you determine TODAY'S Market Value. 477-2548, 383-4117.

CLIENT HAS UP TO $35,000 CASH FOR 3 BEDROOM, 1½ BATHROOMS, ONE LEVEL, SMALL GARDEN HOME NEAR UPLANDS GOLF COURSE!!

DICK BATEY 385-3411
KER & STEPHENSON LTD.

PROPERTY WANTED

Have clients in urgent need of property suitable for V.L.A. Minimum .4 of an acre. Please call Mrs. Mary Holizki, Newstead Realty Ltd. 382-9117 or 658-5776.

WANTED

2-bedroom and 3-bedroom homes required for clients arriving beginning July. Please call now
384-8136 FRANK BUTLER 479-7377
PEMBERTON HOLMES LTD.
1002 Government Street

WANTED — VLA HOME NEAR Elementary School and bus. Not over $20,000. Mrs. D. Clatworthy, 382-9117 or 478-4951. Newstead Realty Ltd.

OLDER HOME, 4 BEDROOMS OR more, suitable for renovation, required by young family from Vancouver. Prefer Oak Bay, Fairfield, Gonzales, High Quadra. Possession August 1. Principals only. Phone 479-4317 after 6.

I WILL BUY YOUR 2 OR 3-bedroom home immediately for cash, if it's suitable for rental purposes. For fast action, call my agent, Ellwood Nault, at Newstead Realty Ltd., 382-9117 anytime.

OAK BAY OLDER TYPE WITH character and charm. 2 bedrooms and den. Basement optional. $18,000 to $23,000. 385-0960.

WANTED—OLDER HOMES NEEDing repairs, between $6,000 and $10,000. Olympic Homes Ltd., Don Butler. Office, 386-8385, Res. 477-3220

PLASTERER WANTS ANY HOUSE needing repairs, price no object, any district. Quadra Realty Ltd., 385-1431.

WANTED BY PRIVATE BUYER / older home in James Bay or South Cook St. area. Phone 477-2288.

WANT SMALL HOME CLOSE IN with $1,500-$2,500 down. 385-6290.

OLDER HOUSE, FROM OWNER, for cash. 382-6761 eves.

BUY — SELL — RENT

Through Classified, your most effective advertising media. The rates are reasonable. Phone 386-2121.

153 WANTED TO BUY HOUSES

Your home or property is needed for the many buyers selecting from COLONY'S COMPUTER "ASE". Listed below are some of our immediate requests.

386-3231

2 or 3 bedrms. $10 - 12,000 — any area. IRENE DALZIEL 384-8692.

— CALL COLONY —

Urgent, have cash client up to $30,000 for a 3-bedroom home within reasonable distance to a Junior High School. Call RUSS BRYK, 386-3231 or 385-4815.

— CALL COLONY —

3-bedroom high Quadra with full basement on good sized lot, up to $23,000. FREDDY STARKE 386-3231.

— CALL COLONY —

Brentwood area 4-bedrooms plus on high lot preferably some view or near sea, up to $34,000. FREDDY STARKE 386-3231.

— CALL COLONY —

Gorge or Esquimalt area up to $18,000 cash for clean 3-bedroom home with garage, carport or space for same. Must have possession before or on Sept. 1st. Call BEN GREIG 479-1802.

— CALL COLONY —

Up to 10 yr. old bungalow or 2 storey, must have three bedrooms on one floor, up to $25,000. Gordon Head or Saanich, east of Douglas. BEN GREIG 479-1802.

—CALL COLONY —

Wanted, 3-bedroom home. Must have living room and dining room. Preferably Gordon Head to Fairfield area. If you have such a home call me now, JOHN LUKAZ 386-3231 or 386-8669.

— CALL COLONY —

For couple getting married, small secluded hideaway, BETTY SILVER, 386-3231.

— CALL COLONY —

Good SXS Duplexes or revenue property in any good rental area. EARL McLACHLAN, 386-3231 or 383-9136.

— CALL COLONY —

Lots or small acreage. EARL McLACHLAN, 386-3231 or 383-9136.

— CALL COLONY —

URGENT — Require 2—3 bedroom, basement home, any quiet area, close to schools. Please call Mr. J. THIESSEN, 386-3231.

— CALL COLONY —

A-FRAME OR RUSTIC TYPE to $34,000. Please call WANDA STARR, 386-3231 or 478-5083.

— CALL COLONY —

I require an older home with 2 or more bedrooms north of and within approx. 3 miles of new Christian Reform Church on Douglas St. A large lot would be an advantage. My client has up to $18,000 cash. Please phone soon before I lose him. BEN GREIG, 479-1802.

— CALL COLONY —

WEST SAANICH ROAD area, 5 to 10 acres of usable land with or without a house. My clients will renovate. Please call WANDA STARR, 478-5083 or 386-3231.

— CALL COLONY —

2-Bedroom home, near Sears new shopping centre, suitable for retired family. Please call WANDA STARR, 386-3231.

— CALL COLONY —

Wanted for couple coming from Alberta, 3-bdrm. house with basement on from 5-10 acres of land. Reply to M. NAPPER, COLONY REALTY or phone 385-6651.

— CALL COLONY —

154 PROPERTY FOR SALE

33 ACRES APPROX.
$3200 PER ACRE UP

Very good holding property. Owner will subdivide to 1.6 acres, reserving the right to withhold certain pieces.

Please Call Anytime

L. C. Knight — 385-3435

P. R. BROWN & SONS LTD.

COUNTRY ESTATE
$30,000

A most desirable 7 acres, mostly meadow land within 4-mile circle. Colonial type 2-BR home. Large LR with FP, DR, part basement. OOM heat. Electric HW and kitchen. 2 garages. No drive-by, by owner's request. To view telephone D. L. Macdonell, 384-4962 or 388-5555. Exclusive.

V.L.A. PROPERTIES

I have several good open properties, half acre to 5 acres. Qualified for V.L.A. Price $3,500 to $4,500. Also some good homes on half acre to 1 acres, ranging from $12,000 to $19,500 with and without basement. They qualify.

B. C. LAND
384-4962 D. L. Macdonell 388-5555

VICTORIA'S FINEST VIEW HOMESITE!!

Approximately one acre top of Mount Tolmie — $15,000. Call Dick Batey, 385-3411.

RARE HOLDING OPPORTUNITY!! 2 Two-acre marine drive sea view lots. City water both for $8,500. Call Dick Batey, 385-3411.

FINE, LARGE, SOOKE-VILLAGE LOT

High, Level, convenient. Asking $4,750. Call Dick Batey, 385-3411.

Ker & Stephenson Limited

SAANICH PENINSULA

1—Cleared and level ¼-acre lots. Perc. test approved, municipal water. Price $5900. Easy terms.
2—¾-acre treed lot in quiet country area. Price $6000.
3—1 acre of treed secluded land fronting on 2 roads. Price $7500 with $1500 down.
4—2 acres of cleared meadowland, perfect for shrub growing. Price $9750 with $3000 down.

For complete details on any of the above, please call.
385-3435 Al Vickers 652-2266
P. R. Brown & Sons Ltd.

CAREY ROAD-SAANICH
PRICE $10,000

Property now consists of 2 parcels of land totalling 2.93 acres. Ideal building site with land for garden or grazing land for horses. Many fruit trees. Possible VLA or small holding property. For further particulars please call ERIC DAY or TED PARTRIDGE.

Pemberton, Holmes Ltd.
384-8126

CENTRAL SAANICH

Six lots left of from 3.32 AC to 5.53 AC. suitable for hobby farms, small ranches etc. Mostly cleared. On watermain. Full price from $8,000 to $13,300 per parcel.

BUZZ MAINPRIZE
JOE ISHERWOOD
479-1667 (Office) 382-0022 (24 hrs.)
John Bishop Royal Oak Properties

5 ACRES

Lovely view property. Park-like grounds within 5-mile circle. Ideal for HOBBY FARM, $16,900. Call Leo Pigert, Clarke & Wallace Realty Ltd. 385-8794.

154 PROPERTY FOR SALE

2 NEW SUBDIVISIONS

UNIVERSITY AREA

Several large treed lots, two with sea view, left in this subdivision at 2301 Arbutus. These lots will feature sewer, storm drains, underground wiring, paved roads and are priced at $8,500.

HIGH CORDOVA BAY

Several lots left with spectacular views of the San Juan Islands. These lots at Wesley and Halburton Roads are priced from $6,500 and up, which feature paved roads, underground wiring, storm drains and are approved for septic tanks.

Call GEORGE CHAN at
Mayfair Realty Ltd., 386-2955 or
Residence number 382-9416

SEWERED LOTS
70 FT. X 177 FT. TREED LOTS

Located in 8-lot subdivision off Weller Ave. near Sidney B.C. ONLY TWO of these LEVEL, TREED LOTS located on NEW BLACK TOP ROAD left. Price only $4,000 EACH. For further information contact Len Thomas at DOUGLAS HAWKES LTD., 817A Fort St. Phone 384-7128 or Residence 479-6382.

3 LEFT ! !
GORDON HEAD !
JEFFERSON AVE. !

See lots 2, 3, 10. Fully serviced, N.H.A. approved, approx. 70'x125'. Close to university! Drive out Shelbourne St., turn right on Torquay Dr. and see our signs. A lovely quiet street! Will build to suit you! Deal direct with Fraser Construction Ltd. Call Len Wardle 477-5449 or office, 382-8255.

INTERESTED INVESTORS
APARTMENT SITE
ESQUIMALT AREA

24,000 sq. ft. approved plans for 22 suites if desired. Price $29,500. SHEILA PEPIN at 386-4401 or 479-3773.

Shirley Philps' Homefinders Ltd.

MAGNIFICENT SEAVIEW LOT

CADBORO BAY — ½-ACRE PLUS By Uplands gate. Ideal for executive home. Asking price $20,000. Exclusive listing with A. M. Chandler or Don Hannah, 386-4294 anytime. Bastion Square Properties.

OPEN TO OFFERS

LOVELY TREED VIEW LOT IN CORDOVA BAY. THIS PROPERTY SHOULD CERTAINLY BE SEEN. APPROX. 1-3 ACRE. CALL LOU BLOOMFIELD, 386-2955 OR 382-8576 FOR MORE INFORMATION. MAYFAIR REALTY LTD.

10 MILE POINT
3½ ACRES

Partially treed, adjacent to park. This property is located in one of the best areas in Greater Victoria, and consider the size plus area of beautifully treed parkland right next to it. Full price $37,000. To view, please contact Mr. Stricker, 388-4294, or res. 382-4154 Bastion Square Properties of Victoria Ltd.

CONTRACTORS

2 adjoining lots on sewer in Vic West. 50-foot frontage each. Sold together only. Both for the full low price of $5,400. Call GEORGE CHAN at 386-2955, Res. 382-9416. Mayfair Realty Ltd.

WATERFRONT
LANDS END ROAD

Steps to private beach, driveway in. 90x223. $15,300 with easy terms. LEW MOLLIET, ISLAND HOMES LTD., 388-7345, Res. 658-5275.

MARIGOLD

66x130 lot. High location, $1,500 down, $50 per month. Full Price $8,850. Stan Hyland, 382-2157, eves. 383-3520. Western Homes Ltd.

SEA VIEW, ALBERT HEAD. Lovely building lot. 1.03 acres, naturally treed, with open building site close to Lagoon on Dutnall Road off Albert Head Rd. $6,600. J. D. TISDALLE, 386-2955, 652-1144. Mayfair Realty Ltd.

TWO GOOD SIZED LOTS. HIGHlands district. One fully landscaped. Sewer available.

Mr. E. Izik
386-3585 384-4807
Metropolitan Realty Ltd.

THE LOT FOR YOU IN THE country, but in the 5 mile circle. It even has a view. For more information, call PAT BARBER at 388-4401 or 386-2722. Shirley Philps' Homefinders Ltd.

BUILDING LOTS

NHA approved. On sewer. Paved cul-de-sac. For more information phone 478-2076.
PHELPS CONSTRUCTION

SIX NHA LOTS WITH BUILDING contracts, Gordon Head. Call Mr. Dyer, Clarke & Wallace Realty, 385-8794 anytime.

BEAUTIFUL TREED LOT ON Tanglewood Cres., Broadmead area, 110x135 ft. $6800. Underground services. Prestige district. 477-1776.

GORDON HEAD, ON SEWER, 4 large fully serviced lots in new area. $6600—$6750. 477-2288.

UNIVERSITY AREA, 5 DUPLEX lots, 90x100, 100x100 on sewer, $7,500, $8,000. 382-3308.

WATERFRONT LOT IN DOLPHIN Estate, on water and power. Lovely view. 478-2848 after 6.

LARGE PERC.-TESTED VIEW lots, terms. Florence Lake Rd.

77'X134' LOT ON CASA MARCIA. $6,700 382-3720.

CORNER LOT 65X110 AT 900 FOUL Bay $8,000 cash or nearest. 385-9877.

75'X150', COLWOOD LAKE Estates, asking $3,800. 478-2739.

5.7 ACRES, $4,900. PERC-TESTED. 8 miles to city. 384-1348.

8 DUPLEX LOTS FOR SALE. 388-3811 after 6.

155 PROPERTY WANTED

CASH FOR YOUR ACREAGE AND LOTS

WE WANT TO BUILD ON THEM. WE MEAN BUSINESS!

WE WANT AN APARTMENT SITE CLOSE IN. WE PAY CASH.

KASAPI CONSTRUCTION Co. Ltd.
386-6191

PROMOTED EXECUTIVE NEEDS that home with the added touch. MUST have a dining room and a BIG living room, 3 bedrooms and basement and not older than six years. CASH AVAILABLE to $30,000. ALF PORCHER, 386-2955, 384-5823. Mayfair Realty Ltd.

WE'VE GOT THE BUYERS IF you've got the house. NEEDED — Modern 4-bedroom house with basement, half cash, on sewer. 2-Bedroom, full basement, older, $3,500 down. J. TISDALLE, 386-2955, 652-1144. Mayfair Realty Ltd.

HAVE CLIENT REQUIRING LOT in the Sidney area. Would prefer .4 acre or slightly more, but will also consider a smaller lot if on sewer. Please call GEORGE WALL. Mayfair Realty Ltd., 386-2955.

BY BUILDER, VACANT LOTS, Greater Victoria area. Can pay cash immediately if suitable and price is right. 478-2168. UNIVERSAL BUILDERS.

CASH BUYER NEEDS 3-BEDroom home close to UNIVERSITY, on a lot a bit better than average. ALF PORCHER, 386-2955, 384-5823. Mayfair Realty Ltd.

LOTS OR ACREAGE IN ANY AREA
Vickery and Sons Ltd.
382-2613 385-1293.

LOT WANTED, REASONABLE price. Commuting distance to city. Victoria Press, Box 258.

LOT OR SMALL ACREAGE, close to Victoria. Reasonable, for cash. Victoria Press, Box 225.

WANTED — APARTMENT SITE. Reeson and Pinch. Days, 477-6966.

HALF ACRE LOT, PRIVATE. Phone 388-4028.

156 ACREAGE FOR SALE AND WANTED

5 ACRES, CENTRAL SAANICH

Pastoral and mountain view. Water and power available. $19,950, terms. "Army" Armstrong, Gardner Agencies Ltd., 385-1448 Res. 479-2855.

156 ACREAGE FOR SALE AND WANTED

IDEAL FOR RANCHETTE

40 ACRES
Yellow Point Road

This property is divided into two parcels of approximately 12 acres and 28 acres and can be further subdivided to suit your needs. With over 1,000 feet of road frontage on each parcel, this is ideally suited as future residential property. All trades considered.

$35,000

Call G. H. STEVENSON or E. K. NAULT at VICTORIA
382-8117
NEWSTEAD REALTY LTD.

URGENTLY REQUIRED

I am presently advertising my fast 5-acre block of land. Sales have been tremendous in land this spring so require smaller holdings for waiting clients. Please call anytime to:

"ARMY" ARMSTRONG
385-1448 479-2855

GARDNER AGENCIES LTD.

SAANICH

38 ACRES APPR. 1740 FT. ROAD FRONTAGE.
FULL PRICE $38,000
FOR FURTHER INFORMATION PLEASE CALL ALEX MacLEAN, 385-8731.

CROWN REALTY
Owned and Operated by
G. D. Peaker Holdings Ltd.
1405 Douglas

30 ACRES
SAANICH PENINSULA

Rural zoned for farm and animals, southern exposure. Three acres cleared, balance beautiful and parklike, but easily cleared. Spectacular water and mountain views of Saanich Inlet. Can be subdivided. Small two-bedroom stucco home included at the price of $39,950 on terms. Phone ETHEL HARVEY, 386-2955, 477-3186, Mayfair Realty Ltd.

118 ACRES
$35,000

Twenty minutes from town. Valley, stream, mountain with lovely view. Behind Langford Lake.

CLIFF SALMOND
385-1448 477-3626
Gardner Agencies Ltd.

1.54 ACRES
CITY—GORGE RD.

Excellent opportunity here for Motel developer, or other ventures. Owner retiring, must sell this lovely property, about $50,000 handles. Call TED CHARTRES, 386-2955, 385-5508. Mayfair Realty Ltd.

2.14 LOVELY SLOPING ACRES ON West Saanich Rd. near Wilkinson. Asking $9,995 with $6,000 down or will trade $6,000 equity for smaller building lot in Royal Oak area. Present all offers. Call CROWN and ask for FRANK WILLS, 385-5731.

CROWN REALTY
Owned and operated by
G. D. Peaker Holdings Ltd.
1405 Douglas

ACREAGE WANTED

Wanted for client 10 to 30 acres, general area West Burnside, Prospect Lake, Maltby Lake, Francis Park of Wallace Drive areas. Please call:
382-4251 MRS. LAVENDER 383-9120
Rithet Agencies Limited

CENTRAL SAANICH

20 acres of cleared, sloping land with beautiful views, on piped water line. Asking price $55,000 with terms.
652-2266 AL VICKERS 385-3435
P. R. Brown & Sons Ltd.

7 ACRES NATURALLY LANDscaped with beautiful trees and ferns. Includes numberous fruit trees. $8,000. 3 acres adjoining, $3,000. Please call WANDA STARR, 386-3231 or 478-5083, COLONY REALTY.

LOVELY CLEARED PROPERTY, 4.72 ac., off McTavish Road, North Saanich. Asking $14,000 with $3,500 down. Mr. Elwell, Gordon Hulme Ltd., Sidney. Call 656-1154 or 477-3988.

ACREAGE FOR SALE?

Large or small, with or without home. Building lots, etc. Call GEORGE CHAN, the Specialist in Land, 386-2955. Mayfair Realty Ltd.

WANTED — ACREAGE FOR subdivision. Reeson and Pinch. Days, 477-6966.

29 ACRES IN HIGHLAND DISTrict. Full price $11,800. Terms. Call R. B. Brotherston, 478-6659.

CASH FOR ACREAGE ADJACENT to sewer. Kasapi Const. 386-6191.

157 UP-ISLAND PROPERTIES

RIVER FRONTAGE

(1) 149 acres with about 4,000 feet on the river close to busy Island community. Asking $35,000.

MOBILE HOME SITE

(2) 6 cleared acres with 4-bedroom house close to Nanaimo. Zoned for Mobile Home or trailer park. Priced at $22,500, this won't last!

PICTURE BOOK FARM!

(3) 40 acres, fine 4-bedroom home, plus a habitable cottage, large barn and out buildings. Full price $45,000.

For details on these properties write or call Gordon Jennings, 754-4401 or evenings, 758-9027.

SIDNEY
3 BEDROOMS PLUS
1 LOWER LEVEL
$24,500 (6¼ PER CENT MTG.)
Four years old on a large, well-landscaped treed lot. 18x13 L.R. with corner fireplace and 10x12 D.R., both have W.W. carpet. Sundeck through sliding glass doors in dining room, 17x12 cab. elec. kitchen with eating area. 4-pce. bath with vanity. 4th bedroom is panelled, with built-in bunk beds. Newly decorated throughout, this home is a pleasure to show. For good service call MR. J. THIESSEN, COLONY REALTY, 386-3231 or 656-2766.

CHEMAINUS
(SALTAIR)

3 lots, side by side, total area 219x180. On water, nice outlook. All for $4,600 or $1,695 each with easy terms. Call Terry Fortune, "The Lot Man" at REALCARE ESTATES LTD., 822 Cormorant St., Tel. 388-7733 or Res. 477-1229.

158 FARMS FOR SALE AND WANTED

SAANICH ACREAGE

Sixty-four acre dairy farm, 8 miles from City Centre in Cordova Bay area. Contains modern new home, barns, sheds etc. Is fenced and cross-fenced with stream through the property. A fine holding acreage.

Full price $160,000

Call Mr. Hamilton 383-7174 or Res. 385-5583
F. N. Cabeldu Ltd., 1212 Broad St.

159 GULF ISLANDS PROPERTIES

SALT SPRING ISLAND

A SPECIALTY WITH DOUGLAS HAWKES LTD., 817-A FORT STREET, VICTORIA. For courteous attention to your inquiry, please contact Howard or Ellen Byron. Phone 384-7128 or (Res. Ganges 537-2054).

LOT 190, MAGIC LAKE ESTATES, Pender Island, offered for sale. Lovely lot (82x181) across road from Pender Lake. $2,000, $500 D.P. Mr Elwell, Gordon Hulme Ltd., Sidney. Call 656-1154 or 477-3988.

SALT SPRING LANDS LTD.
Box 69 Ganges—Phone 537-5515
Largest Gulf Islands Realtor

159 GULF ISLANDS PROPERTIES

SALT SPRING ISLAND

Acreage on St. Mary's Lake. Wooded seclusion, sloping to frontage suitable for all your summer fun. Less than $29 per front foot.

1 large acre on Cushion Lake with driveway and building site. Only $3750.

200 feet seafront, power and water, an ideal setting for boating, fishing and a good home. $60 per front foot.

We have a large assortment of view property, small acreage and homes. Drop in and ask for our road map with points of interest shown for you personally. Ask for:

JIM SPENCER
SALT SPRING LANDS LTD.
Ganges, B.C. 537-5515

PENDER ISLAND
MODERN LOG HOUSE

—2 bedrooms.
—Living room with ceiling-to-floor natural rock fireplace.
—Modern electric kitchen with large dining area.
—Beautiful water view.
—Close to schools, churches and store.
—.98 treed lot that could be subdivided.
Price $14,500.

Please call WANDA STARR for further information. COLONY REALTY, 386-3231.

SALT SPRING ISLAND

Attractive home on approx. 2½ acres in Ganges. Newly decorated and immediate occupancy. Full price $12,700.

Seafront Estate. Approx. 8½ acres with large modern home, very nice secluded beach with 180 ft. frontage. Full price $35,000.

For full particulars please contact Howard or Ellen Byron at Douglas Hawkes Ltd. 817-A Fort Street. Phone 384-7128 or (res.: Ganges 537-2054).

SOUTH SALT SPRING IS.

—Nearly 16 acres mixed treed and meadow land. On road. $5,000 (¼ cash).
—About 31 acres, as above without present access. $10,100 (½ cash).
—8½ acres with 1,800 ft. on road. Near sea and beach access. $15,500 (terms).
BRYAN LEVERTON
385-8012 anytime 385-3576 res.

SALT SPRING ISLAND exclusively Listed OCEANFRONT HOMES, ACREAGE, LOTS, FARMS AND RESORTS, Sales Rep. MARG. JOHNSTON, BOX 343 GANGES, B.C. 537-2298 (Res. Any Hour) Wm. Sinser Rlty. (434-8731) 4553 Kingsway, Bby.

386-2121

386-2121

386-2121

dial this Classified number to sell miscellaneous articles you'll be glad you did.

Remember
Phone direct 386-2121.

386-2121

386-2121

386-2121

EDUCATIONAL BOOK STORE CONCESSION

Greater Victoria School District, No. 61, is considering the establishment of a Book Store in one of its institutions, to be operated for the benefit of students.

Premises would be supplied by Greater Victoria School Board and successful dealer would be selected on basis of service and resale discounts offered. Lowest or highest discount not necessarily acceptable.

Details available, either by mail from W. B. Dickieson, Purchasing Agent, Greater Victoria School Board, or by personal application to Purchasing Department, 3128 Foul Bay Road, Victoria, B.C.

All submissions to be received before 5:00 p.m. June 28th, 1968, on forms and sealed envelopes supplied.

NOTICE TO CREDITORS

Estate of ARTHUR EDGAR PRITCHARD.

NOTICE IS HEREBY GIVEN that Creditors and others having claims against the estate of the above-named deceased are hereby required to send them to Canada Permanent Trust Company, 1125 Douglas Street, Victoria, British Columbia, before the 19th day of July, 1968, after which date the Executors will distribute the said estate among the parties entitled thereto, having regard to the claims of which it then has notice.

CANADA PERMANENT TRUST COMPANY
1125 Douglas Street
Victoria, British Columbia

By Hallatt, Stewart & Gow
Solicitors for the Executors.

NOTICE TO CREDITORS

CHRISTINE CECILIA SMYTHE, formerly of 1150 Rockland Avenue, Victoria, British Columbia, Deceased.

NOTICE IS HEREBY GIVEN that creditors and others having claims against the estate of the above named deceased are hereby required to send particulars thereof to the Executor hereunto in care of 68 Station Street, Duncan, British Columbia, on or before the 17th day of July, A.D. 1968, after which date the Executor will distribute the said estate among the parties entitled thereto having regard only to the claims of which they then have notice.

THE CANADA TRUST COMPANY.
By Its Solicitor,
James L. Whittome.

DEPARTMENT OF NATIONAL DEFENCE

INVITATION TO TENDER
AGRICULTURAL PRIVILEGES

Sealed tenders addressed to the Commander, Canadian Forces Base Esquimalt Naden, B.C., and endorsed "Tender for the Grazing of Cattle on Department of National Defence Property known as Royal Roads" will be received until 12 o'clock noon, 28th day of June, 1968.

Tenders will be for a period of three (3) years from July 1, 1968. The bidder, in each case, will be required to submit his bid on a total price basis. Payment of one-third (1/3) of the total rental shall be made in advance on the 1st day of July for each year of the agreement.

The successful bidder must be prepared to assume responsibility for the payment of all taxes, rates and charges that may be levied in respect of this use and occupancy of the property, which use or occupancy shall als obe in accordance with the form of agreemetn prescribed by the Department of National Defence.

In addition to meeting the standard conditions set out in such an agreement the lessee is required to erect and/or maintain such fences, gates and cattle guards as the Department deems necessary to contain the grazing livestock.

Further details may be obtained on application to:
Commander
Canadian Forces Base, Esquimalt
Naden, B.C.
Attention: Base Construction Engineering Officer Properties Section.

The highest or any tender will not necessarily be accepted.

MEETINGS CALENDAR

Stream Liners Club, Monday at 8 p.m., home of Mrs. H. Chiswell, 2311 Shakespeare Street.

North American Benefit Association, Review No. 1, Monday at 7:45 p.m., 1620 Fernwood Rd.

Victoria Hand Weavers' Guild, Tuesday, 7:30 p.m., 1005 View Street. Election of officers.

Rotary Club of Douglas, today 6:30 p.m., Red Lion Motor Inn. Ladies and installation night.

Major John Hebden Gillespie Chapter, IODE, Monday at 7:45 p.m., home of Mrs. R. A. Marquis, 2892 Tudor Road.

Woman's Auxiliary to Royal Jubilee Hospital, Wednesday at 2 p.m., nurses' residence.

British-Israel, Sunday 3 p.m., Dominion Room, Dominion Hotel. Speaker, Mrs. Sheila Conway, "Canada—the Watchman."

Six Plan To Join Medicare

Six medical insurance societies have agreed to become licensed carriers of the B.C. medicare plan when it links with federal medicare, July 1.

Geoffrey Stewart, chairman of the B.C. Medical Services Commission said today the six new administrative arms of the medicare plan are:

Provincial Teachers Medical Services, Canadian Pacific Employees Group, Automotive Retailers Medical Association, Fraser Valley Medical Services Society, MSA, and CU and C.

In addition three other societies will join the medicare plan by joining MSA. These are Woodwards, Cunningham Drugs, and Telephone Employees plans, he said.

Mr. Stewart said officials of the carriers are working "night and day" to get ready for the July switch-over in which Ottawa begins paying half the medicare costs in the province.

One of the major jobs under way is to negotiate with the numerous private insurance schemes to provide an opportunity for their total of 244,000 subscribers to join the medicare plan either through the B.C. medical plan or through one of the licensed carriers.

Responsibility to make sure coverage is obtained under the medicare plan rests not only with the private schemes but also with individuals, provincial officials said.

Picnic Planned For Stampeders

Don't stampede, but ex-Calgarians living in Victoria are invited to a reunion picnic Sunday behind Goldstream Inn.

It's a bring-your-own lunch affair and the frolic gets underway at 1 p.m.

Picnic organizer is Paul Rowe, captain of the 1948 Grey Cup winning Calgary Stampeders.

MYSTIQUE COVER-UP

Charman Charges Colossal Fraud

Conservative candidate Eric Charman Thursday accused Liberals of avoiding embarrassing election issues with Trudeaumania.

By concentrating on the Trudeau mystique, the Liberals are perpetrating "a colossal fraud," he said, calling the Trudeau rally here Monday "a political love-in."

In a speech at the White Eagel Hall in James Bay, Mr. Charman attacked his Liberal opponent David Groos as a man who "has failed to speak out for his constituency when he should have done."

Mr. Tudeau had no news for pensioners or west coast shipbuilders when he was here, Mr. Charman said, and he described it as a "remarkable coincidence." that the public address system failed before the prime minister could answer any questions from the crowd.

The Conservative candidate charged this election was called because Canada is in economic trouble.

Thirty per cent of Victorians on fixed incomes are having a hard come to live, he said.

Mr. Charman traced accelerating inflation to a 30 per cent raise given St. Lawrence Seaway workers two years ago, and he said industiral wages have risen 45 per cent in five years.

"This is why we're finding it tough to get into markets."

In response to a question about income tax exemptions, Mr. Charman said that if the economy is in as good a state as the Liberals say it is; why can't this figure, which Liberals set 15 years ago, be raised.

Yard Fires To Continue; Trip Costly

Backyards will continue to burn in Victoria.

The city's lands and firewardens committee was asked Thursday to ban backyard incinerators if not totally at least on weekends.

Only Ald. Robart Baird thought the idea of a partial ban or at least a complete review of the situation worthwhile. Other committee members voted solidly in favor of the smell of smoke and smouldering cabbage stalks.

Oak Bay has already introduced a Sunday ban on garbage incinerators and Vancouver has gone one long step further with a total ban on all backyard burning.

Ald. Baird told the committee that he was aware of the problems a total ban might bring. "It would mean stepping up garbage collections and it would cost the taxpayers money," he said. "But I think the time has come when we should instruct the city engineer to bring us in a full report on the situation. It is quite serious."

Other committee members disagreed supporting instead Ald. Percy Frampton who said he valued his backyard burning privileges.

In other business finance committee members deferred a final decision on a request from city manager Dennis Young that he and personnel director Terry Fitzpatrick be authorized to attend a three-day manpower conference in Montreal in November.

Cost of the trip would be around $1,000 and was termed an "utter waste of money," by Ald. Baird.

Assistant to the city manager William Hooson, presenting the request, said the three-day seminar would be of tremendous value to Mr. Young and Mr. Fitzpatrick. "This wouldn't be a relaxing seminar," he said. "The people attending it will be working 24-hours a day."

Ald. Frampton moved that the matter be referred to the Greater Victoria Intermunicipal Committee to see if other municipalities would share the cost of sending one representative to Montreal to represent the entire area.

Former City Music Teacher Dies in East

Mrs. Olive Crampton Stuart — teacher, pianist and composer and for many years resident in Victoria — died in New York recently at the age of 70.

Mrs. Stuart came to Canada 16 years ago and helped organize the British Columbia Registered Music Teachers' Association.

She studied under Marc Hambourg in England and later under Boris Roubakine and Lloyd Powell of Vancouver.

In 1962 she entered the University of Washington school of music, specializing in composition. But Mrs. Stuart composed music for musicians rather than for popular use. Many of her works were in competitions and examinations.

She is survived by her husband, A. G. Stuart; a daughter, Dr. Sonia Ryan, Denver; and three sons, Mark C., Victoria; C. Michael, Eugene, Ore., and Robert C., Cambridge, Mass.

Drug Addict Jargon Helpful to Police

An RCMP officer testified Thursday a bag containing 942 "blue tablets" was found shortly after he had asked a Seattle youth if he "might be able to steer me to some acid."

Constable Geroge Robertson said he had spent two months "on the street" and that "a tab of LSD was worth $5 on the street."

The evidence was given in the trial of Harold Wood of Seattle and Ivars Zarins of Santa Rosa, California, both charged with possession of marijuana and selling LSD.

Robertson said he went to an Esquimalt motel unit May 22 clad in cowboy boots, jeans, sweat shirt and an old red jacket. Wood appeared after he knocked at the door.

Robertson testified that Wood said "what person told you that" after he asked him the question about acid. Following the discussion several other police officers arrived and the plastic bag containing the tablets was found behind a board in a garage adjoining the unit.

Court was also told some green plant-like material was found in a large piece of silver foil in the same place as the tablets.

The trial continues July 2.

Linen Workers Ready to Sign Wage Contract

Thirty-five employees of Canadian Linen Supply, Victoria, have voted to accept a new contract, it was announced Thursday.

The 30-month contract provides wage increases of 30 cents an hour in the first year and from 25 cents to 48 cents in the second, said John Squire of Vancouver, representative for the Retail, Wholesale and Department Store Union.

Other provisions include four and five-week vacations, sick leave, severance pay, welfare and improved contract language, he said.

The new agreement provides the same terms as the recent agreement with Nelson's Laundries and covers office and plant workers. Employees, who had earned $1.37½ to $2.14 an hour, voted to strike the company last week.

IT'S KILSHAWS
1115 FORT ST.
AUCTION
TONIGHT at 7:00 P.M.
Quality Chesterfield Stes. and Hide-A-Bed. Dining and Bedroom Stes.

Tea Wagon, Triple Dressers—Hollywood Beds. Occasional Furnishings for every room. Sarouk, Broadloom and other good
RUGS
Youngstown Sink Unit
Apt. Ranges—Refrigerators
Stereo Combination and Portable Stereos.
Over 400 Lots for your inspection
Kilshaws Auctioneers Ltd.
1115 FORT ST. 384-6441

Maynard Auctioneers
and Bonded Appraisers
(Victoria Ltd.)
Household Furnishings, Antiques, Cars, Boats
Heavy Equipment
Insurance Estate Appraisals
Professional Liquidators
BY AUCTION OR SPOT CASH
For Free Appraisals
Phone
HOWARD TOMLIN
388-5191
Auction Days
THURSDAY
10 a.m. and 7:30 p.m.
VICTORIA'S LARGEST AUCTION FACILITIES

LUNDS CARS FURNISHINGS BY AUCTION
TOMORROW 9:15 A.M.
ESTATE CAR
for the ROYAL TRUST CO. to close the estate of the late
FRANK S. MARTIN
1963 ACADIAN 'CANSO'
Auto. 4-dr., 6-cyl., under 9,000 miles
1953 CADILLAC CONV.
(Power Equipped)
To Be Sold at 9:15 a.m.
CAMP TRAILER
COST $395
1963 West Bend 40-h.p. Outboard, Electric Start
Major Appliances
Chesterfield Suites, Hide-a-Beds, Several Rugs, Bedroom Furnishings, Invalid Chair, Two 10 Gallon Crocks and many small lots, Healthy Shrubs, CARPEN

HOME GARDEN

Young 'Hopper' Vulnerable

By JACK BEASTALL

Many newcomers to this area have made their first acquaintance with the so-called spittle bug. Spittle bugs are the nymphs of the leaf-hoppers that will later be leaping from many plants when disturbed by a passer-by.

Hilda

These are sucking insects that attach themselves to soft plant stems, draw out some juice, pass it through body openings, then beat it into a froth with their legs to form a protective covering.

Within this covering the nymphs are safe from all predators, heat, cold, sunshine, and the majority of sprays, until fully grown and with the hard covering of the adults.

Living within this environment of moisture and relative darkness, their bodies are very soft and unable to withstand exposure to normal air conditions and strong light, especially sunshine. Once dislodged from the plant they are unable to produce their protective spittle and soon die from exposure or are picked up by predators.

The fumes from Clensel ammoniated soap with a little nicotine sulphate (Black-leaf 40) added is about the only mix that will produce fumes to penetrate the spittle and kill the nymphs, but the air temperature has to be 70 degs. F. or higher.

Since these temperatures rarely prevail when the spittle bugs are making garden plants unsightly, we often obtain better results with a fairly strong stream of water from the hose. This washes off the spittle and dislodges the nymphs, but the force must never be strong enough to damage plant foliage.

In seasons when the bugs are not too numerous, we wash down the plants, then pick off the nymphs and dispose of them between thumb and finger.

While the spittle bug does cause distortion of a few growths, especially on the fall flowering asters, the disfigurement is not a permanent damage.

YOUR HEALTH

How Long To Stay On Couch?

By WALTER C. ALVAREZ

I was just reading an excellent and thought-producing article by that very able psychiatrist, Dr. C. H. Hardin Branch of the University of Utah Medical School. He discusses some of the problems of treating patients with psychotherapy.

Alvarez

What interested me most was the discussion of how long after it is obvious that psychotherapy won't work should the psychiatrist go on treating. Dr. Branch says that when a patient of his with a terrible phobia seems to be about over it, he dismisses the fellow, telling him to come back in a month or six weeks and report on how he is getting along. Blessings on Dr. Hardin Branch for his wisdom and his kindness.

This paper made me think of the pile of letters I have received in the last few years from readers of this column who have told me sadly of having undergone perhaps two or three years of psychoanalysis without getting any benefit, that they could see.

Recently I was shocked when I saw an able lawyer who admitted to having had eight years of psychoanalysis from a couple of men—one after the other—without getting any benefit. In this case the patient should have had enough sense to quit, perhaps after a month of failure to improve. Interestingly, I gave him some medicine which he says almost cured him overnight.

Why didn't the analysts make a few examinations? Why didn't they ask and learn of the man's terrible family history and why didn't they try medicines? The old-fashioned kind of psychiatrist—whom I loved—would, I am sure, have tried medicines.

Often I marvel at the patient's having kept on going to the psychotherapist for so long, and I marvel at the ability of the doctor to stand the boredom of treating one person perhaps for three hours a week for several years, when there was no sign of getting anywhere. Every so often a patient tells me that finally his analyst told him to go, and he didn't want to go; he had become so dependent on the doctor.

I feel all the more doubtful of the wisdom of treating schizophrenia and manic depressive patients for years with psychotherapy, when very able psychiatrists like my friend Dr. Abram Hoffer of Canada, tell me that they have had such uniformly poor results with psychotherapy in these diseases that they have quit such treatment, and are now trying to find a drug that will help. Actually, many times a drug does help.

I just got a grateful letter from a happy woman who, when she came to me a few years ago, was utterly miserable and unable to work, with a severe depression.

When I sent her to a fine psychiatrist friend of mine, he said that the only treatment he would care to try on anyone so terribly depressed would be electroshocks, but she had no money, and she could not go into a hospital, there to get half a dozen of the very expensive shocks.

I put her on one of the anti-depressive drugs, and within two months she was back at work and very happy. She has remained well ever since.

Bottle Pickups

The 9th Fort Victoria Boy Scouts will collect bottles Saturday morning in the area bounded by Oak Bay Ave. and Hollywood Crescent west of Foul Bay Road. For pick-ups call 286-1260.

CRYPTIC CROSSWORD

ANSWER TO WEDNESDAY'S PUZZLE

ACROSS
1. Contract
5. Abed
9. Stop
10. Silencer
11. Seals
12. Garbled
13. Bridge of sighs
18. Transfer
19. Noah
20. Eyewash
21. Unite
22. Yo-yo
23. Pressing

DOWN
2. Outwear
3. Tippled
4. Cling together
6. Backlog
7. Derides
8. Hearts
13. Battery
14. Imagery
15. Gas-bag
16. Innings
17. Hearten

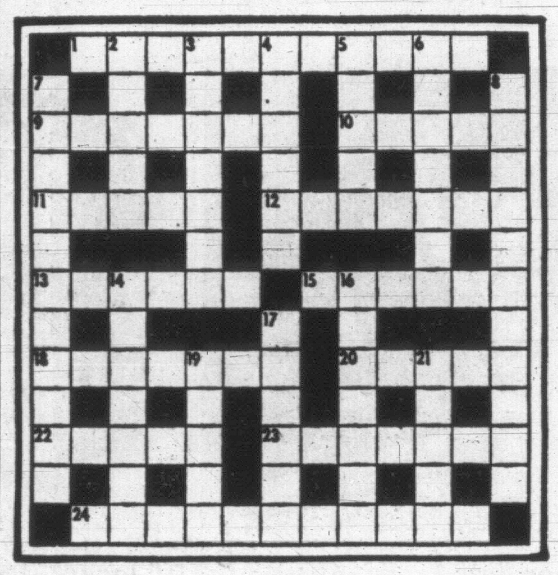

CLUES

ACROSS
1. Refinement shown in strangely able speech (11)
9. Foretold rude change after first half of the month (7)
10. 4 to see 4 split inside (5)
11. Hurried because account was in the red (5)
12. Still in former infant's outfit (7)
13. A girl-friend is blazing! (6)
15. In the pits there are ten pert young girls (6)
18. Organ is built for Italian lady (7)
20. Kind of jazz which offers amusement for children (5)
22. Inert saltpetre (5)
23. First-cass beer is returned—it's intended for a king (7)
24. Give jail sentence now (7, 4)

DOWN
2. Wood in charge—it stands to reason! (5)
3. Tedium resulting from change of bedroom (7)
4. Conundrum—what has holes and sorts (6)
5. Irritable concerning an examination? (5)
6. Prove too strenuous because of money the state takes? (7)
7. Terrifying cure for baldness (4-7)
8. It is selected by backers (7, 4)
14. Barge without full weight? (7)
16. Visible enlightenment (7)
17. Densely populated slum fighting rent reduction (6)
19. Begins with writers circle first (5)
21. I strike violently for religion (5)

SOLUTION MONDAY

CROSSWORD - - - By Eugene Sheffer

HORIZONTAL
1. A kind of binding
5. The urial
8. Pierce
12. Elliptical
13. Hog
14. Chinese wax
15. Soften by steeping
17. Short-eared dog (Her.)
18. Drudge
19. Black snakes
21. Sicilian volcano
24. Beseech
25. Graceful bird
28. Impel
30. Tatter
33. Auditory organ
34. Gaze with avarice
35. Girl's name
36. To sin
37. Charitable gift
38. Curse of cities
39. Nocturnal bird
41. Church part
43. Entertain
46. Sour substances
50. Gem stone
51. African country
54. Sand hill
55. Lubricate
56. Lairs
57. Hardens
58. Ocean
59. Work units

VERTICAL
1. Male turkeys
2. Grand-parental
3. Rodent
4. Football team
5. A resort
6. Smite
7. Dyer's vat
8. Room
9. Kind of message
10. Winglike
11. Prohibits
16. Soak flax
20. To countenance
22. Invalid
23. Fragrance
25. Bishopric
26. Armed conflict
27. Unduly proud
29. Pant
31. Commotion
32. A joke
34. Bile
38. Withdraw
40. Wheals
42. Unhappy
43. Fishing poles
44. Fencing sword
45. God of love
47. European river
48. To ring
49. Sauce (dial.)
52. Hasten
53. Palm leaf (var.)

Answer to Previous Puzzle

P	L	A	N		R	U	M		S	M	O	G
R	I	T	A		A	V	A		W	A	C	O
O	M	I	T		V	A	T		E	C	T	O
D	E	S	I	R	E		U	T	A	H		
			V	E	N	E	R	A	T	I	N	G
R	A	C	E	S		R	E	D		N	I	L
E	P	O	S		G	I	D		G	E	N	E
T	E	N		A	R	C		F	U	S	E	E
E	X	C	O	R	I	A	T	E	S			
			E	D	A	M		R	E	S	I	G	N
L	I	D	A		A	W	E		E	D	N	A
I	T	E	R		C	O	S		T	E	A	M
T	O	S	S		E	N	S		S	A	T	E

Average time of solution: 34 minutes.

CROSSWORD - - - By Eugene Sheffer

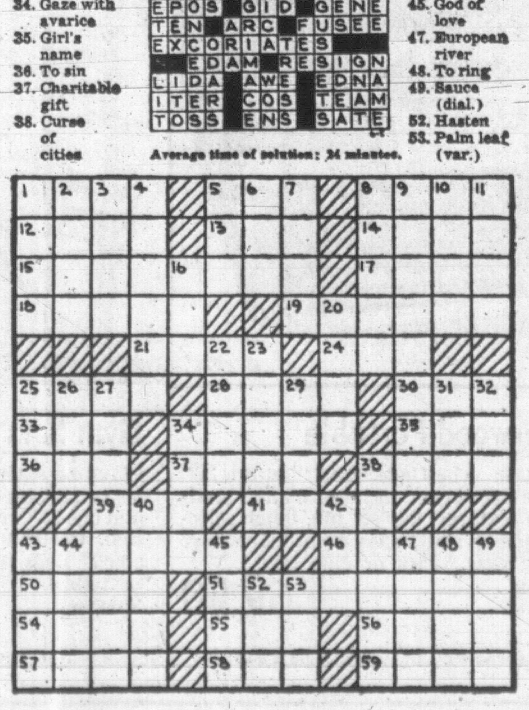

ASK ANDY

Is there something you want to know? Do you want to win a set of valuable books or other instructive prizes? Then ask Andy.

Andy will answer questions submitted by child readers and those who submit the questions he selects to answer will receive worthwhile prizes.

The youngster who asks the first question answered each day receives a 20-volume set of the World Book Encyclopedia and of the second question a World Book Atlas.

Andy sends a complete 20-volume set of the **World Book Encyclopedia** to Greg Bennett, age 12, of Indianapolis, Indiana, for his question:

When were the moons of Mars discovered?

There are times when Mars is way out of sight and times when it seems no higher than a glowing red lamp on top of the nearest mountain. Astronomers say that there are favorable and unfavorable times for viewing the details of the red planet, and the favorable times are very rare. They occur at a period of opposition when the earth is between Mars and the sun. This event occurs once in a period of two years and 50 days. Then Mars is in opposition — but not every opposition is favorable. In fact, a favorable opposition occurs only once in 15 or 17 years.

The last favorable opposition was in 1956 and the next will come in 1971. At these times, the earth and Mars are separated by only 35 million miles and the glowing red planet appears bright above us in the night skies for several weeks. Then is the time for amateurs with small telescopes and experts with big telescopes to observe all they can.

The Martian moons were discovered during a favorable opposition in the year 1877. They were spotted by the American astronomer Aspah Hall with the help of a large telescope at Washington's Naval Observatory. The two little moons appeared as tiny dots of light, very close to their parent planet. It was decided to name them Phobos and Deimos — Fear and Panic — for the two unworthy companions of Mars, the ancient god of war.

Photos Taken

Phobos is estimated to be about 10 miles wide and it orbits around Mars about 3,700 miles above the planet's surface. Deimos circles around about 12,500 miles above the planet and it is somewhat smaller than Phobos. Phobos completes three orbits while Mars rotates once around its axis. Seen from the surface of the planet, the tiny inner moon appears to rise in the west and set in the east. Deimos takes a little more than 30 hours to complete its orbit — or a few hours longer than the Martian day. The outer moon takes two and a half days to journey over the Martian skies and between rising and setting it passes through all lunar phases twice.

U.S. spacecraft Mariner IV sent back some very vivid photos of Mars taken from 6,100 miles above the surface, but no new data was added on the Martian moons. Astronomers already had figured out the speeds and orbits, the locations and approximate sizes of the tiny satellites.

Estimates on the density of the Martian moons led to some rather astonishing science fiction-type speculation. Our scientists figured that Phobos is made of materials lighter than any known solid. Russian scientists used this data to make a wild guess that Phobos must be hollow. And, they argued, a hollow satellite must be artificially made by intelligent beings. Nobody has proved this true or false. The fabulous notion of life on Mars must wait until our spacemen land there and relay on-the-spot information that can be accepted as facts.

Andy sends a **World Book Atlas** to Jim Remondino, age 11, of Milwaukee, Wisconsin, for his question:

Is it true that Lake Winnebago is bigger than Great Salt Lake?

Utah's Great Salt Lake is 75 miles long and its average width is 50 miles. Its salty waters cover an area of 1,500 square miles. Lake Winnebago is the largest of the many lakes in Wisconsin. It nestles amid the forested greenery of the eastern central part of the U.S. state where the people take their lush super-scenery for granted. Great Salt Lake is bounded by rugged deserts, and these regions have beauty of a very different kind. The great salty lake in the desert is just about seven times bigger than Wisconsin's Lake Winnebago. In fact, it is about 51 miles larger than all the inland waters of Wisconsin — and this includes 8,000 lakes large enough to be placed on the state's map.

Lake Winnebago is 30 miles long and its width varies from five to 10 miles. It covers a total area of 215 square miles. Actually it is a big bathtub that belongs to Wisconsin's wandering Fox River. The river empties in its fresh water at Oshkosh on the western shore. It drains out the surplus water on the northern shore, near Neenah and Menasha. From there the Fox River flows on to empty its waters into Green Bay.

AROUND OUR SHORES

Pens to Repellants Ocean Race Necessities

By SHIRLEY HEWETT

Yo Ho Ho and a bottle of shark repellent. That's what it takes these days if you're cross-Pacific racing.

Because there's more involved in the Victoria-Maui Race than merely entering a stout boat and a stout-hearted crew. There's a formidable list of requirements which must be met before an entering yacht can be duly certified. The object is to ensure that everyone comes home in good condition . . . even on the off chance that the boat doesn't.

Hewett

Take, for example, the ship's dinghy. It must be outfitted with flares, food, water, a medical kit, a patch repair kit, paddles, a knife, and even a specified number of fishing lines and fishing hooks.

Each crew member must have a D.O.T. approved lifejacket equipped with a flashing light (with a 12-hour life), a small vial of dye-marker stain . . . and a bottle of shark repellent.

Other required safety gear includes twin Dan-buoys, each with dye marker; two floating rings with high-intensity 12-hour flashing lights; a safety harness for each crew member, and a radar reflector.

Each yacht must have a 35-watt transmitter and receiver.

But since the Maui Race is, after all, a contest for "amateurs," radar sets are outlawed. So are professional skippers and navigators. so is LORAN (a navigational aid which plots radio beams on a recorder and oscilliscope).

But there is some "outside" assistance available. Each boat will compile its own weather maps from coded dats which will be transmitted to all contestants.

A short pre-race briefing session will familiarize the participants with the decoding procedures. And the ship's required equipment will include a red felt pen for marking in "warm fronts," and a blue felt pen for marking in "cold fronts." (Other small items to be carried for chart work include a ballpoint pen, soft lead pencils, and erasers.)

The Potlatch is the latest Victoria yacht to tackle the arduous task of preparation for this ocean race. RCNSA skipper Wally Meakes was three years finishing his 37-foot sloop, which began as a fiberglas hull (the third to be moulded locally, following the Warrior and the Concubine).

The Potlatch crew will include two husband-and-wife teams; Wally and Molly Meakes, and George and Pat Dufour. Roger Schmutz, who has crewed with the Dufours on the Little Swiftsure circuit, will also go along. The Meakes formerly raced in Sailorettes.

Potlatch, launched in April, has already competed in the Victoria Regatta and the 1968 Swiftsure.

SHORT TACKS: Ronnie Ramsay has withdrawn the Norena of Wight from the Maui Race, for lack of a crew to bring her back . . . The first issue of the Pacific Yachting Journal appropriately features a full color cover photo of the Royal Vancouver yacht Jeunesse, another Maui Race contestant. Victoria's Jim McVie is the magazine's official photographer and contributing editor. The Journal for July covers every aspect of boating—from houseboats, to Power Squadrons, to Capital City Yacht Club's opening ceremonies, to concrete boats, to the Yachtsman's Camera.

The weekend's sailing schedule includes fleet championships at RVYC for Cal 20s, Haidas and Thunderbirds . . . RVYC cruising class yachts will also compete in the Port Angeles Race . . . Behind many a sailing "success" story is a case where "bad luck" didn't mean giving up, but merely provided the spur to try a little harder. In Wednesday night's stormy race, one crew jury-rigged a substitute Genoa hallyard, and lashed a boom to the mast with rope when the gooseneck broke. And "Uncle Ned," at the helm of May D II, went on to win the Thunderbird class, in spite of it all . . . During the blow, John Todd was out in Cadboro Bay tuning his six-metre Llanoria in preparation for the month-end PIYA Regatta in Bellingham. The sixes have a relatively short, but very competitive, racing season. PIYA usually sees a good turnout.

Research Institute Appoints Director

VANCOUVER (CP) — Conrad M. Lamond, 45, founder of a Vancouver firm of consulting psychologists, Thursday was named first full-time executive director of the Educational Research Institute of British Columbia.

His appointment to the $18,000-a-year post was announced by James M. Campbell, president, who said the year-old institute hopes to approach a budget of $1,000,000 to $2,000,000 a year.

The institute has allotted $62,000 for research studies in the elementary and secondary fields.

Mr. Campbell said he hopes the budget soon will pass the $1,000,000 mark. He suggested the province contribute 20 to 25 per cent and trustee, teacher, parent-teacher and business interests the remainder.

The institute was formed by the Vancouver school board, the province's four universities and provincial teachers, trustees and parent-teacher association.

Mr. Lamond, one of 69 candidates for the director's post. is president of the B.C. division of the Canadian Association for Adult Education and a lecturer in industrial psychology.

$25 Fine

A man found fighting with his brother in the 600 block Courtney Street early Thursday was fined $25.

Richard Wilson, 488 Davida, pleaded guilty to causing a disturbance. Court was told the accused was drunk at the time and attracted a crowd of citizens.

S. AFRICA AGAIN SHIPS GOLD

CAPE TOWN (AP) — Finance Minister Nicolaas Diederichs announced today that South Africa will resume gold shipments abroad.

He said in a press statement the government has agreed to make available $19,000,000 in gold to the International Monetary Fund for France, and $23,000,000 to the fund for Britain, resulting in a fall in South African gold reserves held outside the country. The reserves will have to be replenished through resumed gold shipments, the minister said.

Diederichs gave no indication how or when his government would resume overseas selling of its newly-mined gold, about 75 per cent of the non-Communist world's output.

South Africa "reserved its right" to act after announcement of the two-tier price system for gold.

Diederichs and Prime Minister John Vorster criticized the two-tier system as a temporary gimmick and appealed for an increase in the official pegged price of $35 U.S. an ounce as the only realistic solution to international monetary problems.

South Africa's gold and foreign exchange reserves are at a record high, and it has no immediate need to sell gold for foreign exchange. But gold comprises 35 per cent of the value of South African exports normally and cannot be stockpiled forever.

Economists say a stable market is necessary for South Africa's huge production and cannot depend on the vagaries of the free market, which is at the mercy of speculators and hoarders.

Housing prices and mortgage rates climb sky-high under Liberal mis-management. George Chatterton is an active fighter against these and other cost-of-living problems.

ON YOUR BEHALF, GEORGE CHATTERTON ACHIEVED:

★ The Pat Bay Airport Building ★ Preservation of Fort Rodd Hill
★ Saanich Road Postal Station "A" (for better) service in this area
★ Cold Storage Plant for Saanich Small Fruits Industry
★ Shoal Harbour Fisherman's Wharf, Sidney
★ Forest Research Laboratory establishment here . . .
and much, much more for the good of Esquimalt-Saanich riding

He is Chairman of the new Conservative Committee on Housing and Urban Affairs . . . Conservative spokesman in Parliament on Canada Pension Plan, Veterans' and Social Welfare problems.

His reputation for dealing promptly and effectively with personal and community problems is well-known to local residents.

for performance rather than mere promises . . .

for the swing to Bob Stanfield's 'fight inflation' common sense . . .

RE-ELECT CHATTERTON George X

For transportation to the polls, please telephone:
Esquimalt, 386-7221; Sidney, 656-3321; Central Saanich, 652-1023; Cordova Bay, 658-5522; Royal Oak, 479-2509; Colwood, 478-2818; View Royal, 479-2460; Gordon Head/Cadboro Bay, 477-2151; or Conservative headquarters, 388-4278/9 or 388-4270.

Inserted by the Esquimalt-Saanich Conservative Committee.

There's more for YOU DOWNTOWN

EATON'S

BUY-LINE 388-4373

Eaton's puts sale prices on items you want now Take action. Shop early for your share of savings!

Girls' Denim Jeans

Reg. each 6.00. By a well-known manufacturer. Denim jeans in many colours: navy blue and assorted summer shades. She'll live in them all summer—great for camp too. Sizes 8 to 14.
Sale, each **4.99**

Young People's World, Dept. 211, Third Floor

Barber Sets

Ord. set 16.95, Save 3.96. Here's an investment that will really save dollars! 21-pce. set includes everything—clipper, 5 attachments, combs, shears, brush, even the oil and lotion.
Sale, set **12.99**

Accessories, Dept. 215, Main Floor

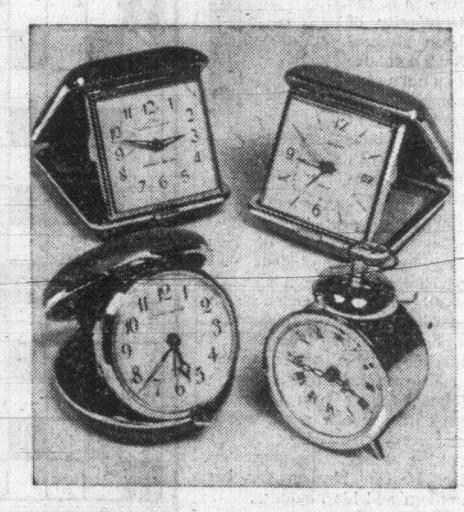

Clocks—½ Price

Ord. each 7.95 to 9.95. Compact boudoir and travel alarms in four styles. A. Small, round shape. B. Repeater travel alarm. C. Travel alarm. D. Square face with date indicator.
Sale, each **3.97** to **4.97**

Clocks, Dept. 215, Main Floor

Moffat Range

Cooking is a treat on this modern electric range. Look at the features: Automatic preheat oven control with variable broil. Infinite heat switches on all elements. Clock controlled rotisserie. Convenient window in removable oven door.
Model 30M60X. Sale, each **268.88**

Appliances, Main Floor, Home Furnishings Bldg.

Viking Stereo

"Manchester" combination AM/FM radio and automatic 4-speed Garrard changer with 4 speakers for clear, natural sound. Contemporary console cabinet in natural walnut finish.
Model E7S29. Special **199.00**

Radios, Dept. 260, Main Floor
Home Furnishings Building

Viking Freezer

Upright model holds up to 434 lbs. of frozen food! Features three fast-freeze shelves, 1 adjustable shelf. Fibreglas insulation. Roll-out basket, storage door. **12.4 cu. ft. capacity.**
Model V6812. Sale, each **229.88**

Appliances, Main Floor, Home Furnishings Bldg.

Chair and Cover

Sturdy 30 in. size circle chairs with strong metal legs, covered with deeply tufted, stretch-on cotton covers in three delightful printed patterns. For patio, pool, playroom, an excellent buy.
Special **11.26**

Draperies, Dept. 267, Second Floor
Home Furnishings Building

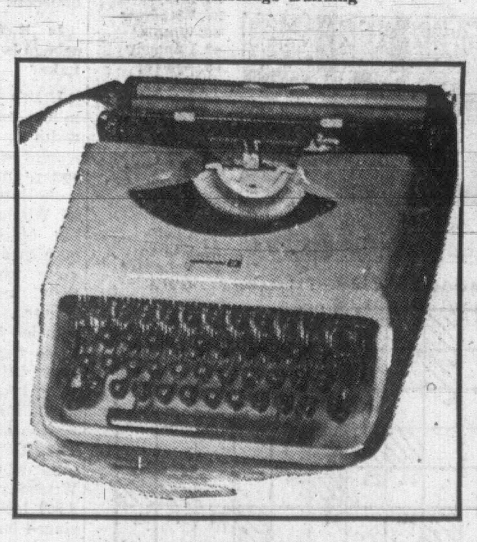

Underwood Portable

Reg. 99.50. The Underwood "Lettera 32" portable typewriter includes many standard-size features: key-set tab, touch selector, segment shift, stencil cutter. Smart carrying case. Pica or elite type.
Sale, each **69.50**

Typewriters, Dept. 205, Main Floor

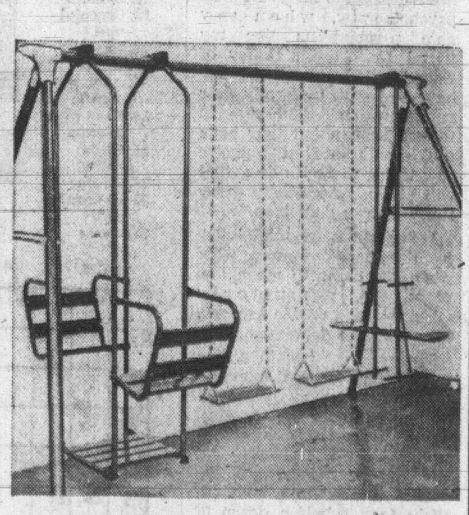

Gym Sets

Playtime savings! Junior gym set, model E25, includes two swings, one glide-ride and one 15" lawn swing. Sturdy construction, top rail is 8'4", of 16" galvanized steel. Legs measure 6'8" of 20" galvanized steel.
Sale, set **32.77**

Toys, Dept. 227, Lower Main Floor

Weather: Rain Overnight Clearing

85th Year. No. 11

Victoria Daily Times

VICTORIA, B.C., FRIDAY, JUNE 21, 1968—36 PAGES

TODAY'S NEWS TODAY
Telephone 382-3131
Classified 386-2121
PRICE: 10 CENTS WEEKEND 15 CENTS

SEAWAY LOCKS CLOSED

Up to 160 Ships May Be Stranded

MONTREAL (CP) — A strike by 1,200 workers effectively blocked vessel movements in the St. Lawrence Seaway today and trapped a large number of ocean-going vessels within the system.

The strike began at 8 a.m. EDT and an official of the striking Canadian Brotherhood of Railway, Transport and General Workers predicted it could last at least until after next Tuesday's federal election.

There were conflicting reports of the number of ocean-going ships, most of foreign registry, trapped in the seaway.

In Montreal, a spokesman for the national harbors board said 58 ships were caught between here and Port Colborne, Ont. But other reports said more than 160 ocean-going vessels were trapped.

Seven ships were reported at anchor in the seaway itself between St. Lambert and the Iroquois locks.

RUSHED THROUGH LOCKS

Some 30 vessels were cleared downbound Thursday and passed through the St. Lambert lock in Montreal in a rush to clear the seaway before the strike deadline.

The strike, called to back demands for higher pay, is the first to hit the seaway in its 10 years of operation.

Hopes for a last-minute settlement evaporated Thursday night.

"The government's inflexible stand and its failure to mediate in this dispute leaves us with no alternative but to exercise our legal and democratic rights to withdraw our members' services at 8 a.m.," William J. Smith, president of the CBRT, said in Ottawa.

MINER WAS LAST

The Cape Breton Miner, downbound from Toronto, was the last to clear the St. Lambert locks in Montreal at 8:08 a.m. The vessel, a self-unloader, is owned by Upper Lakes Shipping.

In Montreal harbor, outside the seaway system, a total of 32 sea-going vessels were berthed. Those scheduled to leave for foreign ports would not be affected by the system's closure.

Hundreds of seamen at Ontario ports were affected by the strike, which closed the sole passageway between Lake Erie and Lake Ontario at the Welland Canal. The last vessel to clear the canal was the John E. F. Misener of Canadian registry headed for Cleveland, Ohio, with a shipment of iron ore.

All ships above Port Colborne, Ont., in the Great Lakes were able to continue operating because the strike does not affect U.S. locks at Sault Ste. Marie linking Lake Superior with Lake Huron.

On orders from the seaway authority, sections of the seaway between Montreal and Lake Ontario were closed Thursday and traffic came to a virtual standstill in anticipation of the strike.

NEW WAY DISCOVERED TO DETECT TUMORS

HONEY HARBOUR, Ont. (CP)—Three McGill University scientists have scored a major breakthrough in the war on cancer by finding a new way to detect tumors in the gastric tract almost before they begin to grow.

The technique is said to be 80-per-cent effective which puts it on a par with the Pap smear test for women that has helped reduce the death rate from cancer of the uterus by 50 per cent since 1945.

Separatists Issue Call For Anti-Trudeau Rally

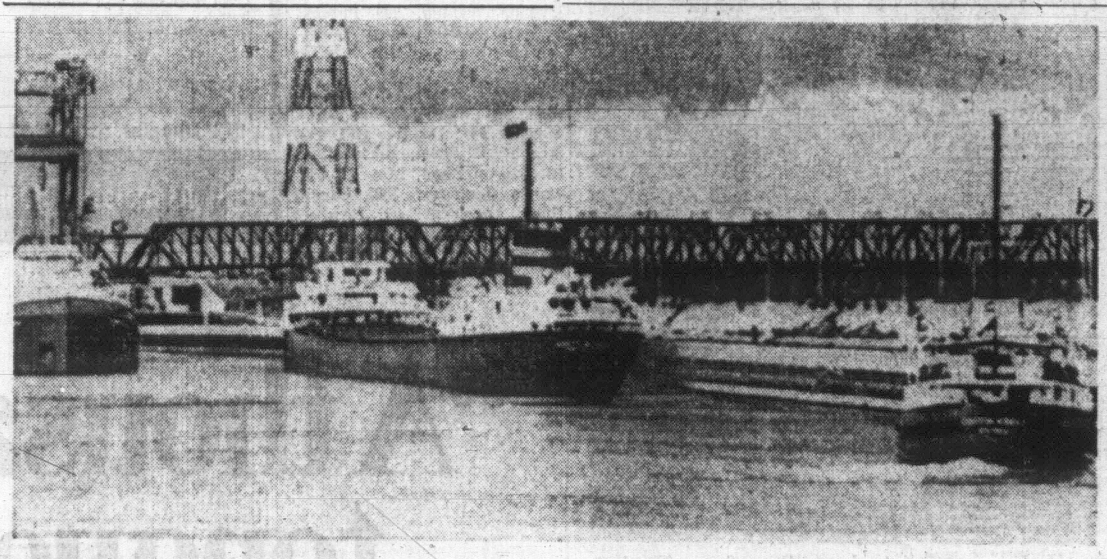

THESE SHIPS at Montreal's St. Lambert lock are trapped in the St. Lawrence Seaway as 1,200 workers went on strike this morning. Oil carrier Coastal Creek, far right, was the last vessel to enter the locks before they were closed to inbound traffic. (CP Wirephoto.)

40,000 Cheer Trudeau

MONTREAL (UPI)—Prime Minister Pierre Trudeau was accorded one of the most tumultuous welcomes of the June 25 election campaign today when he arrived at the concourse of Montreal's Place Ville Marie office and shopping plaza complex.

The mini-skirted secretaries rubbed shoulders with workmen and businessmen in the throng of about 40,000 that streamed into the concourse to cheer and applaud the tanned 48-year-old bachelor.

Hundreds more watched the crowd from the windows of buildings that lined the huge square.

1,400 Police Await Monday

MONTREAL (CP)—Separatist leader Pierre Bourgault has accused Prime Minister Trudeau of being a "traitor" who has "sold out" the French-Canadian "nation".

The head of the Rassemblement pour l'indepenance nationale called upon his supporters to demonstrate against the Liberal leader when Mr. Trudeau reviews the St. Jean Baptiste Day parade here Monday night on the eve of the federal election.

About 1,000 persons packed an east-end arena Thursday night and responded with wild cheering as Mr. Bourgault in a bitter personal attack claimed that Mr. Trudeau is fighting the election campaign by knocking down separatism.

"If an English-speaking prime minister came here and told us what he is telling us, we would kill him," Mr. Bourgault said.

About 1,400 police will patrol Montreal streets Monday to attempt to keep order.

The separatist leader said he personally plans to watch the parade, high point of week-long festivities in honor of Quebec's patron saint, from a position in front of the reviewing stand in the city's east end.

Mr. Trudeau has been invited by the Federation of St. Jean Baptiste Societies to be guest of honor on the stand.

URGES BIG TURNOUT

He also asked his followers to turn out en masse to demonstrate against Mr. Trudeau's policies at tonight's La Grande Fete —an evening of entertainment by popular French-Canadian stars in suburban Anjou.

The prime minister was to make a brief appearance at the show but Liberal party officials announced Thursday that he would not be able to appear because of his tight schedule.

The prime minister is to attend an 8 p.m. rally in the Montreal riding of Hochelaga and then proceed by helicopter to another rally at 10 p.m. in Joliette, about 40 miles north of here.

"If he doesn't appear at the show, then it is a victory for us," Mr. Bourgault told his audience.

The separatist leader said he feels Mr. Trudeau has no right to attend the Monday parade "because it is a national holiday and he does not recognize the existence of the Quebec nation."

Aside from the RIN, several other Quebec nationalist groups have announced they intend to demonstrate against Mr. Trudeau's presence at the St. Jean Baptiste Day festivities.

They are the Committee for Socialist Independence, the Chevaliers de l'independance, the Jeunesses rinistes, the Popular Liberation Front, and the June 24 Patriotic Committee.

Meanwhile, Maurice St.

Continued on Page 2

DOUGLAS TALKS UNITY IN QUEBEC

By TOM MITCHELL

MONTREAL (CP)—New Democratic Party Leader T. C. Douglas made national unity his pitch Thursday on a brief election campaign visit to Montreal.

Only the NDP can bring "genuine national unity" to Canada, founded on "social justice and economic equality," he said during a party rally in a north-end hockey arena.

Earlier, Mr. Douglas did some mainstreeting in west-end shopping plazas in a drive by the party to make a breakthrough in Quebec, where it has never won a seat in a federal election.

The diminutive NDP leader got a great reception from about 500 persons in the arena. Two hefty workers carried him on their sholders when he arrived, depositing him on the speaking platform as a band blared.

But the crowd seemed to lose

Continued on Page 2

Campaign Capsule

- National area roundups. Page 7.
- Anti - pollution funds available—Anderson. Page 6.
- Lag in researsh affects industry — Richardson. Page 12.
- Colossal fraud charged by Charman. Page 34.

RUSH
. . . while asleep

Stock Fraud Suspect Held In London

LONDON (CP) — Meyer Rush, wanted on a huge stock fraud case in Toronto, was caught by police while asleep in a London luxury hotel today and steps were immediately taken to extradite him to Canada.

A Scotland Yard officer said Rush, who registered at the hotel under the name of Michael Brian Rush, will appear at Bow Street magistrate's court, Saturday in the first stage of the extradition proceedings.

The 44-year-old Canadian, who jumped $40,000 bail on the fraud conspiracy charges last year, gave a Toronto address when he registered at the Royal Lancaster, a Hyde Park luxury hotel, June 9. He told the hotel he would remain for five weeks.

The Scotland Yard officer said police acted on a tip but declined to disclose further information.

The officer said Rush is being held in custody at the request of the RCMP.

Rush, who arrived in London from Panama June 8, is wanted in court to answer charges of conspiracy to defraud the public of $100,000,000.

In Toronto, Clay Powell, Crown prosecutor, arranged a

Continued on Page 2

TEAR GAS, BILLY CLUBS

Violence Hits Shantytowners

By ARCH MacKENZIE

WASHINGTON (CP) — Police fired tear gas, wielded billy clubs and arrested 77 demonstrators Thursday in the first violence of the Poor People's Campaign begun six weeks ago.

The eruption indicated growing militancy by the demonstrators and by the police, raising concern about what happens after the extended licence for the poverty camp—Resurrection City—expires Sunday.

Campaign leader Rev. Ralph Abernathy, in a midnight plea to the restive residents of the plywood camp, sought to cool emotions.

"I am pleading with you to say violence is not the way," said the heir to the leader of Negro non-violence, the assassinated Dr. Martin Luther King Jr.

He spoke to a community almost under siege by helmeted police with tear gas.

"Let us stand firm and let us stand fast," said Abernathy. "Let us remain calm. Let us get a restful night so we can get up tomorrow ready to do business."

Just what that business is to be vitally concerns the government since the leadership has given no hint it means to call off its campaign for more food, more welfare, jobs and housing.

'WANT US OUT'

"This is exactly what they want, they're trying to get us out of here," said Rev. Andrew Young, vice-president of the Southern Christian Leadership Conference headed by Abernathy.

"All they need is a little incident like this to get a court order and slap us with a $50,000 or $100,000 fine."

Trouble erupted just a day after 50,000 or more blacks, whites, Spanish-speaking Americans, Indians and other poverty elements had congregated at the foot of the memorial to the assassinated President Abraham Lincoln in a peaceful show marked more by middle-class affluence than want.

Viet Cong Resume Saigon Rocket Attack

From Reuters-AP

SAIGON (CP) — The Viet Cong early today launched their first rocket attack against Saigon in five days, killing six civilians and wounding 23 in a bombardment of the capital's airport and a northern suburb.

Ten rockets flashed into Gia Dinh suburb and the American air base and military command headquarters at Tan Son Nhut, a U.S. spokesman said.

The attack flattened six houses in the suburb and started a fire which burned for an hour before being brought unde control, a govenment spokesman said.

The U.S. spokesman said thee was little damage to the air base and to the headquarters of the American military commander in Vietnam, Gen. Creighton Abrams.

The U.S. said South Vietnamese military casualties "were very light," and there were no U.S. casualties.

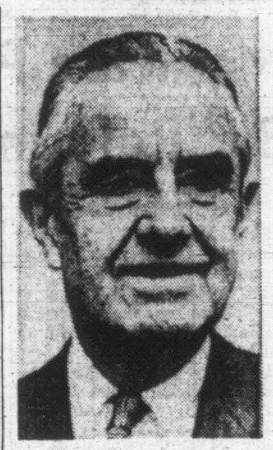

HARRIMAN
. . . bits and straws

Envoy Sees Peace Talk Progress

PARIS (AP) — Ambassador W. Averell Harriman took off for Washington today to report to President Johnson that "some progress is being made by bits and straws" in the Paris talks on reducing and eventually ending the war in Vietnam.

He told reporters evidence has developed here that the North Vietnamese are serious in their approach to the talks.

He noted that top members of the U.S. and North Vietnamese negotiating teams have been holding longer informal sessions in the midst of their formal meetings, and found this encouraging.

"I'm not going to predict the future," Harriman said, "but if we could have private talks each side could find ways to make adjustments toward the ultimate objective of peace."

Harriman will be in Washington for 10 days.

Hugo Refuses Tow

DELRAY BEACH, Fla. (UPI) —Hugo Vihlen was sighted bobbing in the choppy gufstream in his six-foot, ocean-crossing sailboat today about 25 miles off Delray Beach.

TRUDEAU'S STAND

'It Is Up to Stanfield What to Do About Ad'

By STAN McDOWELL
Times Ottawa Bureau

EDMUNDSTON, N.B.—Prime Minister Trudeau said Thursday he would leave it up to Conservative leader Robert Stanfield to decide what to do about a Conservative advertisement that said a Liberal vote was a vote for socialism and against Christian morality.

The prime minister quoted the advertisement from a local newspaper after making a militant defence of Criminal Code and divorce law amendments before a crowd of slightly over 2,000 at the Edmundston Arena.

In an obvious allusion to

Continued on Page 12

WHAT IS PARTY STAND ON UNITY? ASKS PM

SAINT JOHN—Prime Minister Trudeau challenged Conservative Leader Robert Stanfield on Thursday to clarify the stand of his party as well as his "personal stand" on the issue of the two-nations policy and special status for Quebec.

"Mr. Stanfield has clarified his own personal stand," Mr. Trudeau said. "He has not clarified the stand of his party."

"If he does in Quebec," he added, "I can guarantee to you he will obtain the resignations of a great many Conservative candidates who came into the campaign in order to fight the Liberals, who are against two nations and special status."

TORY CHIEF GETS SCARE AS PLANE NEARS DITCH

It Turned Out to Be Happy Landing for PCs

Times News Services

HALIFAX — Robert L. Stanfield came home for a day Thursday, risking his neck at one point to get at the Liberal jugular in his native province.

The risk was repaid in a large and enthusiastic crowd at Port Hawkesbury, N.S., where his light plane landed on a slope of the Trans-Canada Highway in wind and rain after a turbulent flight from Halifax.

Port Hawkesbury is in the centre of Health Minister Allan MacEachen's riding, which now comprises most of the two Nova Scotia ridings that went Liberal in the 1965 election.

More than 2,000 persons were crammed into the Port Hawkesbury high school auditorium, others stood at the doors in the rain, and three classrooms were filled with people who had waited up to two hours for Mr. Stanfield's arrival.

His pilot was unable to find RCMP patrol cars marking off the "temporary landing strip" on the highway at the hilly Strait of Canso separating Cape Breton from mainland Nova Scotia and in desperation chose a slope two miles away.

"You've landed in the wrong place," a grinning Mountie said as the pilot and five passengers climbed out of the plane, which nearly slewed into a deep ditch as it rolled down the asphalt to a stop.

At Dartmouth later, an estimated 5,000 people milled outdoors at a shopping centre plaza and police said autos were backed up for miles as Mr. Stanfield spoke.

"MacEachen is on the run," he told the cheering crowd, which chanted "sock it to 'em, Bob." Someone threw a banana at the stand and Mr. Stanfield ducked, laughing.

SAME THEME

Mr. Stanfield visited Yarmouth on his first stop of the day. A crowd of about 1,000 went to a theatre to hear the former premier hit at the Liberals for using "phoney issues," a theme he repeated through the day.

Liberals had used full-page ads in Alberta and New Brunswick to say Mr. Stanfield stood for "two countries."

"Last night, a week late and not very graciously, Mr. Trudeau apologized."

"With their "phoney issue"

Continued on Page 12

Index to Inside Pages

	Page
Berlin Affair Raises E. German Spirits	5
State Offers to Aid Indian Berry Pickers	9
World Record Holder Opposes Anne in 440	15
Johnson Tax Bill Assured	24
S. Africa Again Ships Gold	36

Ask The Times ..21	Dear Abby 22	Mayse 21	
Births, Deaths ...25	Entertainment 18, 19	Penny Saver 22	
Boating Column ..36	Finance 10, 11	Sports 14, 15	
Bridge 25	Forbes 13	TV, Radio 26	
Classified 25-33	Home Garden ...35	Weather 2	
Comics 35	Island 9	Women's 22, 23	

I'll Shoot Stanfield, Caller Tells Daughter

HALIFAX—A telephone threat on his life was brushed off today by Progressive Conservative Leader Robert Stanfield as "just another crank call".

RCMP, however, took it seriously and had a large corps of plainclothes men spotted at strategic points throughout the large throng at the Tory rally Thursday night.

The telephone assassination threat was received by 17-year-old Judy Stanfield at the Stanfield home in Halifax last Saturday.

Her mother and father were away touring western Canada in the election campaign.

A gruff voice told the frightened Judy "Stanfield is going to get his at the K-Mart. I'm going to shoot him in the neck." Then the caller hung up.

Th' separatists seem t' be gittin' separated from sense too.

★ ★ ★

T' think thet a pencil an' a little sheet o' paper c'd be such a powerful weapon!

★ ★ ★

Anyway, havin' too many hospital beds w'd be a nice change.

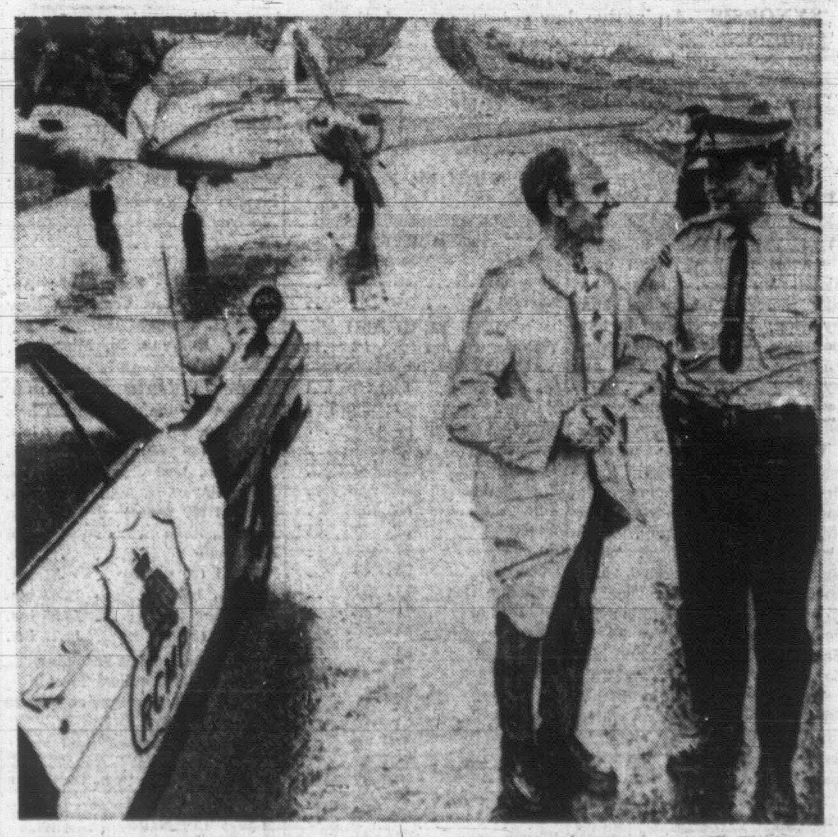

—CP Wirephoto

SAFE ON GROUND after harrowing flight in rough weather is Conservative leader Robert Stanfield, who shakes hands with RCMP constable after landing on highway in light aircraft that just missed hitting ditch. Plane landed near Harve Boucer, N.S., from Halifax.

TORONTO MARKET TRADING

In addition to The Canadian Press reports of the full Toronto trading, market quotations are also supplied by the Canadian Investment Dealers' Association: Richardson Securities; Pitfield, McKay, Ross and Co.; Royal Bank; Pemberton Securities Ltd.; Hagar Investments Ltd.; A. E. Ames and Co. Ltd. and Vancouver Stock Exchange.

TORONTO CLOSING STOCKS
Distributed by CP

Toronto Stock Exchange—June 21

Complete tabulation of Friday transactions. Quotations in cents unless marked $. z—Odd lot. xd—Ex-dividend. rx—Ex-rights. xw— Ex-warrants. Net change is from previous board-lot closing sale.

INDUSTRIALS

Stock	Sales	High	Low	Close	Ch'ge
A—B					
Abitibi	9750	$7⅜	7¾	7⅞	— ⅛
Acklands	3482	$18⅜	13¼	13⅜	+ ⅛
Acklands p	225	$22½	22½	22½	
Aimco Ind	650	48	8	8	— ⅛
Alta Gas T	1745	$33½	33	33	— ¼
Alta Gas p	60	677	77	77	
Alta Gas w	2187	580	570	580	—10
Algo Cent	650	8⅝	8¾	8¾	
Algoma St	2365	$16¾	16⅝	16¾	
Alcn Al	10275	$24¾	24¼	24¼	— ⅛
Alcan pr	690	43⅛	51	51	— 1
Alumin pr	235	$17⅞	37⅛	37⅛	
Almin 2p	120	$37½	67⅛	37½	
Anglo-c pr	425	$13½	13½	13½	+ ¾
Ang tCT 4½	650	$30	30	30	
Ang tCT 200	200	$39¼	39¼	39¼	—1½
Ang CT 315	175	$44¾	44½	44½	— ⅝
Anthes A	5080	644	41½	44	
Anthes B	500	$42¾	42¼	42¾	— ⅝
Argus	100	$13⅞	13⅞	13⅞	+ ⅝
Argus B pr	110	857	57	57	
Arg C p	18205	$14⅝	14⅜	14⅝	+ ⅝
Asbestos	350	$22¾	22	22	— ¼
Ashdwn B	1785	$16½	16	16½	+ ¼
Atco Ind	21290	$12¾	11¾	12⅝	+ ⅜
Atl Sugar	4580	36⅞	6⅝	6⅝	— ⅛
Atl Sug A	x100	$15½	15	15	
Auto Elec	3606	$15½	15	15½	+ ⅛
Bahama	2425	76	71	71	— 6
Bk Mtl	11358	$13¼	12⅜	13¼	+ ⅛
Bank N S	5170	$19¾	19¼	19½	+ ⅜
Bartaco	725	$10½	10¼	10½	+ ¼
Beaver L	2670	$17	16⅝	17	
Beaver A	250	$16	16	16	
Becker B p	1070	613	12⅜	12⅞	
Bell T	12084	$43¼	42⅝	43¼	+ ⅝
Bow Valy	8370	$13½	12⅝	12⅝	— ⅝
Bow Vly w	1320	$10⅜	955	955	—70
Bowater	671	46¼	6¼	6¼	+ ¼
Bow-m pr	75	940	40	40	— 5
Bramalea	455	$30¼	30¼	30¼	— ⅜
Bramal w	1170	$22⅜	21¼	22⅜	+1⅜
Brazilian	4079	$17¼	17	17¼	+ ⅛
BA Oil	5183	$41½	39⅝	41½	+1¼
BC Forest	2310	$16¼	16	16¼	+ ¼
BC Pack B	100	$15	15	15	+ ¼
BC Sugar	90	$41	40¾	40⅝	— ⅝
BC Sugar p	210	$17⅝	17⅝	17⅝	
BC Phone	697	56	56	56	+ ⅝
BCPh 4%	220	665	65	65	
BCPh 5% p	210	684	84	84	
BCPh 4.84	100	$18⅜	18⅜	18⅜	
BCPh 5.35	28	$78	78	78	
BCPh 6.80	400	$27½	27¼	27¼	+ ¼
Br Nfld C	1755	465	455	465	
Bruck A	125	$16½	16½	16½	+ ½
Buntin Rid	1050	$10¼	10¼	10¼	+ ¼
Burns Fds	1690	$20½	20¼	20¼	+ ¼
C—E					
CAE Ind	2256	$9⅛	9	9	
Calgary P	2287	$22⅝	22¼	22⅜	+ ⅛
Calgry P p	100	887	87	87	+ 4
Calgy 540 p	100	$105	105	105	+ ½
Calvrt Die	1400	81	70	81	— 9
CD Sugar	280	$24¼	24½	24½	
Can Bread	525	634	63⅜	63⅞	+ ⅜
Can Cem	345	$27¼	27¼	27¼	+ ¼
Can Cem p	125	$18⅜	18⅝	18⅝	+ ¼
COC Stone	255	494	22⅜	22⅜	
Can Malt	1250	$21	21	21	
C Malt p	20400	85	85	85	
C Nor West	100	$42	41	42	— 2
C Packrs A	4000	$9⅛	9⅛	9⅛	— ⅛
C Packrs B	6413	$9¼	9⅛	9⅛	+ ⅛
Can Perm	1150	$10¼	9⅞	10	
C Safway p	220	$8⅜	8⅜	8⅜	
CSL	50	$27½	27½	27½	— ½
C Brew	13380	8⅝	8⅝	8⅝	
C Brew Ap	25	$9¾	9¾	9¾	
Cdn Can A	1160	9¾	9½	9⅝	
C Chem w	600	290	285	290	+ 5
C Conlaur	300	65	65	65	+ 3
C Curtiss	9575	240	230	235	
C Found	1045	5⅝	5⅝	5⅝	— ⅜
C Foundp pr	262	$14	14	14	
CG Invest	205	$51	49½	51	+ ¼
C Goldale	1500	$18⅜	18	18½	+ ⅛
C Hydro	6286	$19	18½	19	+ ⅜
C Hydro pr	100	$16¼	16½	16¼	+ ¼
C Imp	20455	817	16⅞	17	+ ⅛
C Ind Gas	4985	619	18⅝	19	+ 1
C Ind Gas p	230	$15¼	15	15¼	+ ⅛
CIL	3600	$11⅞	11⅝	11⅞	
C Marconi	4605	$8⅜	8⅜	8⅜	— ⅛
CP Inve pr	4040	$24¼	24	24¼	+ ⅛
CPR	4973	$30	29⅝	29⅞	+ ⅛
CPR $3. pr	14830	9	9	9	+ ⅛
C Pet	17510	$16⅝	16½	16⅝	
C Refract	200	$13	13	13	
Cdn Salt	235	$17¼	17¼	17¼	
Cdn Tire	1190	861	57½	60	+ 3
Cdn Tire A	1762	$50¼	49	49¾	+1¼
C Utilities	25	$36	36	36	
CWN G 4 pr	215	$11¼	11¼	11¼	
C Westing	235	$18¼	18½	18½	
Canron	100	$17¾	17½	17½	
Canron pr	410	$15½	15½	15½	
Capit Bldg	5035	250	240	240	— 5
Carrier JD	150	8⅜	8⅜	8⅜	
Cassidy L	850	89⅞	9	9	— ⅛
CDRH Ltd	5035	$10¾	10½	10½	
Chat-Gai	135	$14¼	14½	14½	+ ½
Chemcell	1560	8⅝	8½	8¼	— ⅛
Chrysler	220	$70½	70	70½	—4½
CHUM A	300	$19¾	19⅝	19¾	+ ⅛
Clairton	200	375	375	375	
Clairton w	880	200	195	195	— 5
Collwood	232	$35	35	35	
Columbia	1885	380	340	360	+20
Columbi p	675	811	51	51	— ½
Cominco	2000	$25⅛	25	25	
Compro	1400	300	300	300	+10
Compufr	720	$16	15½	15⅝	— ⅛
Con Bath	1418	$14⅞	14⅝	14⅝	— ⅛
Con Bath p	1400	$18⅝	18½	18¾	— ⅛
Con Bath w	3150	325	310	310	
C Bldg	23710	215	205	205	— 5
Con Bldg w	1401	46	41	45	— 4
Con Textile	300	610	10	10	
Cons Gas	8620	$20⅜	20	20⅜	+ ⅜
Con Gas B	25	890	90	90	
Corby vt	890	$29⅞	29	29⅝	+1⅛
Corby B	50	$29	29	29	+ ⅞
Coronatn	1400	615	115	115	— 5
Coronin 2p	600	190	190	190	
Coron 2w	105	20	20	20	— 5
Cosmos	400	87⅞	7½	7½	
Couvret P	1000	857⅜	57⅜	57⅜	+ ⅛
Crain R L	9345	$14⅞	14¼	14⅜	+ ⅛
Crestbrk	800	66	6	6	
Crwn Trst	25	$46½	46½	46½	+4½
Crow Nest	100	$39	39	39	+ 1
Crush Intl	7317	$19	18¼	19	+ ¼
Cygnus A	1000	425	415	425	+10
Dale-R	100	$10½	10½	10½	— ½
Delta Elec	2250	420	420	420	+ 5
Distl Seag	3550	$45½	44⅞	45½	+ ⅝
Dome Pete	282	$60½	60	60	
D Bridge	500	$13½	13¼	13⅜	— ⅛
Dofasco	3410	$16½	16	16½	+ ¼
Dofasco p	100	$86	84½	86	+ 2
Dom Glass	300	$9½	9¼	9½	
D Scottish	150	$14½	14½	14½	— ¼
Dom Store	1480	$19	18⅝	19	+ ⅛
Domtar	11488	$10¾	10	10¾	+ ⅜
Domtar pr	1150	$14½	14¼	14½	
D Textile	1410	$18½	18¼	18⅜	— ⅛
Dupont	8385	$18⅜	18	18⅛	+ ⅛
Dusthane	100	$36½	36½	36½	+ ¼
Econ Inv p	100	$20	20	20	
Eddy Mtch	100	$20	20	20	
Electro Rd	635	$12¼	11¾	11¾	
Emco	400	$20	20	20	— ⅛
Emp Life	200	$16⅜	16⅜	16⅜	+ ⅛
Exquisite	825	6⅝	6¼	6½	— ⅛
F—J					
Falcon	1139	$107⅞	107	107¼	— ⅛
Fam Play	230	4567½	56	58	
Fed Grain	500	8⅜	6	6¼	+ ⅛
Fittings	2100	$15⅛	15⅛	15½	
Fleet	10765	270	235	235	—10
Ford Cnda	20	$220	220	220	+ 2
Fraser	1050	$14⅞	14⅞	14⅞	+ ⅜
Freiman	2225	497⅜	9¾	9⅞	+ ⅜
Frontier p	850	$22½	22½	22½	
Fruehauf	110	$14¼	14½	14½	+ ⅛
Gen Baker	200	85¾	8¾	8¾	+ ⅛
GMC	273	887	86⅞	87	
G Stl Ware	2775	38½	8¼	8½	+ ⅛
Glob En A	11532	89	8½	9	+ ⅛
Goodyear	610	$18¾	18⅜	18⅜	—2½
Godyear p	210	825	83	83	
G McKay B	100	$9⅜	9¼	9¼	—1¼
Greb Ind	500	89⅜	9¼	9¼	+ ¼
GL Paper	940	$16¾	16½	16¾	+ ⅜
GL Power	3700	$17	17	17	
GNGas A p	225	$21½	21	21	
Gt W Life	580	855	54¼	54½	— ⅜
Gt W Sadle	7729	$10	9¾	9⅞	— ⅛
Greyhnd	865	$13	12⅞	13	
Guar Trst	1410	89⅛	9¼	9⅛	+ ⅛
Hardee	1900	63	60	60	
Hardee pr	50	$30	30	30	— ¼
Hard Carp	100	$14¾	14¾	14¾	
Hard Crp A	800	$12¾	12¾	12¾	+ ⅛
Harveys F	536	822	21½	22	— ¼
Hawker S	2160	490	425	425	— 5
Hawker pr	215	860	60	60	
Hawker pr	400	$10¾	10¾	10¾	
Home A	3155	$23⅜	23½	23⅜	
Home B	810	$26	25¾	26	
Horne Pit	1865	310	300	310	+ 5
H Bay Co	125	$25½	25¼	25½	— ¼
HB Oil Gas	780	343	42½	42½	— ½
HB Oil G pr	770	661½	61	61	
Husky Oil	9049	$28	27	27	— ½
Husky A pr	220	8474½	47¼	47½	
Hus Dew	18957	$17½	16½	16½	— ¼
Imbrex	15967	$18¼	17¾	18	+1⅜
Imp Oil	6957	867	64⅞	67	+2¼
Imp Tob	1850	$14⅝	14½	14½	
Income Di	250	89¾	9	9½	+ ¼
Ind Accept	1040	871	20¾	20⅝	+ ⅛
Ind Adhes	250	88	8	8	
Ind Mineri	2495	$16½	15¾	16¼	+ ⅜
Ind Wire	475	305	300	300	— 5
Inglis	825	$10⅜	10⅜	10⅜	— ⅛
Inland Gas	2780	$10⅜	10¼	10¼	
Inspiratin	900	105	105	105	— 5
Intr City pr	24	$17⅛	17⅛	17⅛	
Intr Cty wt	140	255	255	255	—15
IBM	95	$390	385	390	+ 5
IMC	295	$24¼	22⅞	24¼	
Int Nickel	1776	$112⅜	112¼	112⅜	+ ⅜
Int Util	7585	$54⅞	53	54⅞	+1⅞
Int Util A	902	$54½	53½	54½	+ 1
Int Util pr	2010	$54½	53½	54⅜	+1½
Intpr Pipe	8493	$19¼	18¾	18⅞	+ ⅛
Int Pipe w	7600	890	885	890	+15
Is SP	20550	$5¼	5	5	
Inv Grp A	7355	87¼	7¼	7¼	
ITL Ind	100	$17¾	17¾	17¾	
ITL Ind pr	200	96	16½	16¼	—1½
James Stl	200	330	330	330	—10
Jefferson	765	$37⅜	37⅝	37⅝	+ ⅛
Jockey C	3350	275	270	270	
K—N					
Kaps Tran	8300	$7½	7¾	7½	
Keeprite P	2900	$17½	16⅝	17¼	+ ⅛
Kelly D A	1025	$5¼	5	5	— ⅛
Kelsey H	410	$19¼	13	13	
Kelvinatr	1400	$11¼	10½	11¼	+ ⅛
Kenting	25	$28¼	28¼	28¼	— ¼
Labatt	2340	$17½	17½	17½	+ ⅛
Labatt pr	2250	$22¼	21⅝	22¼	— ¼
Lafarge	250	$12⅝	12¼	12½	— ¼
Lafarge A	100	$10½	10¼	10½	
LOnt Cem	1180	940	940	940	+ 5
Laura Sec	216	$11	11	11	
Lau Fin	1820	415	395	400	— 5
Lau F 4.25	225	$13¾	13¾	13¾	
Lau Fn 140	235	$14¾	14¾	14¾	
Lau F 2.00	110	$19¾	19¾	19¾	
Lau F &w	225	7	7	7	
Leigh Inst	1710	839	87⅛	89	+1¼
Levy	2561	832	31¾	31¾	— ¼
Levy B pr	200	$27¼	27	27	— ½
Life Invest	500	87⅝	7½	7⅝	+ ⅛
Life Inv wt	2125	200	190	200	+ 5
Livingsto	450	$21½	23	23½	— ½
Living wts	550	$15⅜	15⅝	15⅜	
Lob Co A	2425	87⅜	7⅝	7⅝	
Lob Co B	3415	87⅜	7⅝	7⅝	
Lob Co pr	100	$34½	24½	34½	+ ¼
Lob G B pr	150	$21	23	23	
Loeb M	5470	$11¼	11¼	11⅜	— ⅛
Maclarn B	474	$15¼	15½	15¼	— ¾
Maclean H	225	$14⅜	14⅜	14⅜	
MB Ltd	10299	$22¾	22⅜	22⅜	— ⅛
Magna El	4355	$19⅜	19⅛	19⅛	— ⅝
Magnt	11000	315	295	305	+10
Maher	310	$20½	20¼	20¾	— ⅝
Maher pr	100	68	8⅞	8⅞	+ ⅝
Manoir In	8330	180	150	150	
M Lf Gard	1565	$29½	29¼	29¼	— ⅜
M Lf Mila	6300	$18	16⅞	16⅞	— ⅛
Maritime	145	$18⅝	18⅝	18⅝	— ⅛
Markboro	9394	89⅛	8⅞	8⅞	— ⅛
Markbro w	970	560	550	550	—10
Mass-Fer	6441	$17⅞	17⅝	17⅞	+ ⅛
McCabe	230	38⅝	8⅝	8⅝	
MEPC	1200	450	445	450	—10
Met Stores	200	$44½	44½	44½	
Mitl Brick	400	85¼	485	5⅝	
Mindustri	300	39½	9⅜	9½	+ ⅛
Molson A	5010	$25	24½	24⅝	+ ⅛
Molson B	304	$25¼	24⅜	24⅜	— ⅛
M Food	18855	$12¾	11⅞	11⅞	
Montex	800	170	165	170	+15
Montex w	300	60	60	60	— 2
Mont Loco	100	$14	14	14	
Mont Trst	500	$15½	15½	15½	+ ⅛
Moore	3690	$30½	29⅝	30½	+ ⅞
Morse A	850	$20¼	20¼	20¼	— ⅛
Morse B	200	$20½	20½	20½	— ½
Murphy	450	67⅛	7½	7½	+ ⅛
Mrphy pr	25	$25	25	25	
NaChrs Int	800	$29¼	29	29¼	— ⅛
Nt Contain	1450	65	7⅛	8	+ ½
NCtnl G	17481	$14¼	14⅛	14⅜	+ ⅛
Nor tCl G p	75	$25	25	25	+ ⅛
NCG B 2p	1640	$30½	29½	30	— ¼
Nor Cl wts	3150	660	640	655	+25
Nor Tar Ch	1525	85	5	5	— ¼
NW Util p	210	864	64	64	
NS L P	2075	67⅝	7½	7⅝	
O—S					
Ocean Cm	166	$18⅞	18⅝	18⅞	— ⅛
Ogilvie	200	$22¼	22⅛	22¼	— ⅛
Okanagan	500	$5⅛	5	5¼	— ⅛
Ont Steel	625	873	82½	82½	— ½
Ont Store	775	$29¼	28½	29	— ½
Oshawa A	4180	$36¾	35½	36¾	+ ⅛
Overland	170	$20	20	20	— ⅜
Overind pr	210	$20	20	20	— ⅛
Pac Pete	9541	$21¾	21¼	21½	+ ½
Peace Riv	250	440	440	440	
Peel Elder	650	825	21	25	+ 2
Pembina	200	$16⅜	16⅜	16⅜	+ ⅛
Pow Corp	1200	$9⅛	9	9⅛	
Pow Corp pr	180	$31½	31½	31½	
Prem Iron	100	415	415	415	+40
Price Com	7635	$10¼	9⅞	10	+ ⅛
QN Gas	1097	$11¼	11⅛	11⅜	— ⅛
QN Gs 63w	2225	895	390	390	
QN Gs 66w	225	390	380	380	
Rank Org	9895	89⅝	9	9	— ⅛
Readers D	1075	$12½	12¼	12¾	+ ⅛
Reitman	250	$13¾	13¾	13¾	
Revelstk	1265	$15¼	15	15¼	+ ¼
Revelstk p	230	$16½	16½	16½	
Revenue	5037	$26¾	26¼	26½	+ ⅛
Riv Yarn	200	86	6	6	
Robert S pr	400	$18¼	18¼	18¼	+2¾
R Nodwell	400	80	75	80	— 5
Rockower	700	$16⅞	16⅝	16⅝	+ ⅛
Rolland	200	86⅝	6⅝	6⅝	+ ⅛
Ronald Fd	100	$14	14	14	
Rothman	9625	$26¼	24½	26	+1⅞
Roy Bk	13080	$18	17⅞	17⅞	+ ¼
Ryl Oak A	100	65	8	8	+ ½
Royal Trst	3850	$20½	20	20¼	+ ⅛
S&L Cem A	625	$18	18	18	+ ½
S&L Cem w	100	135	135	135	
St Maurice	2000	51	50	50	— 2
Salada	500	89	8¾	8¾	— ⅛
Sayvette	100	340	340	340	+ 5
Scot Lasal	205	$28¾	28½	28½	+ 1
Seaway H	6015	89¾	9¼	9¼	— ⅛
Selkirk A	700	$16¾	16¼	16⅝	+ ⅛
Shell Inv p	285	$28¾	28½	28⅝	— ⅛
Shell Inv w	647	$12¾	12¾	12⅝	+ ⅛
Shell Can	3537	$26½	25⅝	25⅞	— ⅛
Shop Save	5622	$15¾	15¼	15¼	— ⅛
Shulty's	200	410	410	410	—10
Silwd A	11023	$18⅜	17⅝	17⅞	— ⅛
Silverwd B	560	$18½	18	18½	+1½
Simpsons	709	$39¼	88½	39¼	+ ½
Simpson S	144	832	32	32	— ⅝
SKD Mfg	900	83½	8½	8¼	+ ⅛
Slater Stl	1130	$9¼	9	9	
Slater B pr	150	$12¾	12¾	12¾	— ¼
Sogemine	695	$16¾	15½	15¾	+ ¼
Southam	1190	$48¼	48	48¼	+ 1
Stafford	200	375	375	375	—10
St Paving	800	38	7⅞	7⅞	+ ⅛
ST Radio	593	$55¾	55½	55¾	+ ⅛
Stly Brock	200	88½	8½	8½	—1½
Steel Can	6839	$21¼	21¼	21¼	— ¼
Steinbg A	389	$16½	16½	16½	— ⅛
Stuart Oil	28	$16¾	16¾	16¾	
Suptest od	1110	$26¾	26¾	26¾	
T—Z					
Tambiyn	211	830	29¾	30	+ 1
Texaco	3265	$30⅞	29⅞	30⅞	+1⅛
Thom Npr	610	$39½	39½	39½	
Tone Craft	1218	$12¾	12	12¾	+ ⅜
Tor Dm Bk	4410	$17⅞	17½	17¾	+ ⅜
Towers	2200	66	63	66	+ 2
Traders A	2725	48¾	8¼	8¾	+ ⅛
Traders B	216	87	7	7	
Trader 65 w	1725	150	145	145	— 5
Trader 66 w	300	225	205	205	—20
Transair	100	65¼	6¼	6¼	— ¼
Tr Can Pl	10194	$35¼	34¾	34⅞	— ⅛
Block	15000	$33.9000 Net			
Tr Can Pl p	80	$44	44	44	+ 1
Tr Can A pr	501	8674½	66	66	—1½
Block	10000	$67.33^0			
Tr Can P w	3800	995	980	980	+ 5
Trans Mt	4605	$14¼	14	14	+ ⅛
Trans PPL	2850	89¼	9¼	9¼	
Trizec C	27425	200	195	200	
TruWalk	200	195	195	195	+ 5
Tu Carbid	880	$19½	19⅜	19⅜	— ⅛
U Gass	15048	615⅞	15	15¾	+ ⅞
Union Oil	300	848	48	48	— ½
U Corp B	450	$18¼	13¼	13¼	— ¼
Un Fn Mgt	4200	$15	15	15	
Un Wburn	2396	88¾	8¼	8⅝	+ ⅛
UWbn 6¼p	20	840	40	40	
Un Wbn wt	810	540	515	520	—30
U Seckong	575	87⅞	7¼	7⅞	
Vascan	1250	85¾	5⅝	5⅝	
Versafd	1975	$15¾	15¼	15½	
Versatile	1615	$12½	10⅞	11⅜	— ⅜
Versatil A	730	$11	10⅝	10⅝	— ⅛
Vic G Tr	200	$12⅝	12½	12½	
Vulcan	8500	440	400	400	+80
Wajax	250	$17	17	17	
Wango	12800	180	165	170	+ 5
Wstk GW	6483	$31½	30⅝	31¼	— ¼
Weldwod	4274	$14½	13¾	14	+ ¼
Weste st	900	$26¾	26	26⅝	
West Ind	2000	300	280	300	+10
West Ind A	500	430	430	430	— 5
Westeel	450	$15	15	15	
W Bracast	200	$18	18	18	+ ½
W Cdn Seed	1000	225	225	225	— 5
W Pacific	9100	85¼	5	5	— ⅛
WSupplia	150	89½	9¼	9¼	
Weston	875	$16⅝	16¼	16⅜	
Wstn 4½p	90	865½	65¼	65½	— ½

OILS

	Oils and Gas				
Alminex	3220	525	500	500	—25
Am Leduc	8200	14	13½	13½	
Asamera	23	900	900	900	
Banff	700	$13¼	13¼	13¼	+ ⅛
Bralsa	600	125	110	125	+15
Calvert	11500	25½	25	25	— 1
CS Pete	1400	236	235	236	— 5
C Delhi w	1000	10½	10	10½	— ½
C Ex Gas	500	685	670	685	+ 5
C Gridoil	100	$10½	10¼	10½	— ⅛
C Homestd	215	500	500	500	
C Homest p	100	975	975	975	—25
Cdn Sup O	7230	$48¼	47¾	47¾	+ ⅜
Cdn Trient	225	$11¾	11¼	11¾	
wcent Del	635	$17	16¾	16	+ ⅛
Charter Oil	600	750	740	740	
Chieftan D	1280	675	665	665	— 5
Dynamic	6600	166	161	164	— 2
Fench Pt	2255	625	615	615	— 5
Gr Plains	1810	$18	17¾	18	+ ⅛
Gt COilsds	212	970	970	970	
Int Helium	3100	172	165	165	— 5
Midcon	2300	50	50	50	
Mill City	4400	140	138	138	— 2
Nat Pete	4150	365	340	345	—20
N Conn	14000	82	78	80	
N Davies	8500	16	15	15	
Numac	10852	570	555	565	
Numc w	18200	165	151	160	— 5
Permo	2620	23	23	23	— 1
Petrol	6050	108	101	105	+ 5
Pinnacle P	6100	345	325	345	+15
Place G	10900	196	192	192	— 1
Ponder	500	52	52	52	— 2
Ranger	3400	455	450	450	
Scurr Rn	140	$31¼	31¼	31¼	—1¾
Spoon	21910	254	243	246	— 4
Triad	14085	269	261	265	— 5
U Canso	2600	430	425	430	— 5
U Canso w	200	166	165	166	+ 6
Wstates	500	900	850	900	—25
W Decalta	6641	320	310	310	
wwordwide	2600	890	785	890	+15

MINES

A—B					
Acad Ur	23025	20	18½	20	+1½
Accra	32700	17	16	16	
Acme	73110	32	28	31	+ 1
Acme r	219270	2	1	1½	
Advocate	77	290	275	285	+15
Agenti Mg	2000	12	11½	12	+ ½
Agnico	3050	208	205	205	— 5
Am Larder	800	25	25	25	+ 1
Am Moly	1200	23	23	23	— 2
Ang Ruyn	800	88	88	88	+ 1
Ang U Dev	4300	95	92	95	— 3
Area	1200	222

Victoria Daily Times

VICTORIA, B.C., FRIDAY, JUNE 21, 1968 —PAGE 21

Arthur Mayse

Scratch a Nova Scotian, even an expatriate one, and you court stern reprisals. Witness this lady reader's fore-and-aft attack.

"Dear Sir:

"I would like to punch you right in the nose!!

"You said Mr. Stanfield was uncommonly like his native province—'long, raky, and somewhat behind the times.' You've got a nerve! What do you know about Nova Scotia anyway? (It is plain to be seen that you are not a Conservative.)

"As you probably know, Nova Scotia was Canada's first province. It was thickly settled and going strong when this cock-eyed place was only a wilderness. Many Canadian leaders came from there, good men too.

"Behind the times, indeed! For saying that, you deserve a good swift kick in the pants!"

There are other communications, but that sample tells the tale.

Its key words are "came from there"—something which the Bluenoses do with such good will that Boston is occasionally referred to as Canada's third city.

But no matter. From Cape Stormy to Cape Sable, she's a right good province, with fine fish in her seas, and what may well be the world's second-best apples in her Annapolis Valley orchards. I've roved her by road, trail and Cape Islander, and written of her more than once in affectionate terms.

Even is she is a little ... well ... you know ...

★

Just about the nicest thing on TV these days is the lovely young matron with the modern-madonna face who strolls through a late evening insurance commercial.

You know the one: there's a tender song for background music, and the girl is obviously, wonderfully expectant. She is browsing with stately grace through a baby-wear department, smiling at this, dreaming over that, and giving a furry-toy ear a playful flip.

All very fetching. But that nice girl has been enceinte or Lord only knows how long, and I really think it's time her sponsors advanced the play to keep up with the processes of nature.

It's about time ... and I know that a host of anxious viewers will agree ... that we saw her with figure recovered and proud husband at her side, wheeling a baby carriage to a livelier tune.

★

B.C. Tel, I like your courteous and helpful operators, such of them as you still employ, but there are times when I would like to give you a punch in the nose and a good swift kick in your corporate pants.

Despite all manner of defensive double-talk, your long-distance telephone rates are scandalously high. Also—and here we come to the matter in hand—just how do you explain this bit of banditry?

A recent direct-dial evening call to Vancouver from my home was answered by a metallic recorded voice that parroted, "Please call such-and-such, the night number."

Caller did so, and in the course of time, we got billed for not one Vancouver call, but two.

Said the non-recorded company voice with which we checked:

"You reached a recording, but it was that company's recording, not ours, and it conveyed information. Therefore the call was completed, and we had to make the charge."

Well, if that's what can happen when you follow B.C. Tel's urging to use direct dialling, me for the non-mechanical operator ... as long as she survives.

She wouldn't nick the public for a non-conversation with a platter, you bet!

Or, on the other hand, would she?

★

Note to any and all Vancouver Island candidates who score next Tuesday:

Gentlemen, we need more camping-hiking-fishing parks on our Island, and, most of all, we need a large national park north of Seymour Narrows.

The loggers, abetted by a cynical provincial government, will do their damnedest to block you. But your constituents, and their children, will bless the foresight that claimed this much back for the people.

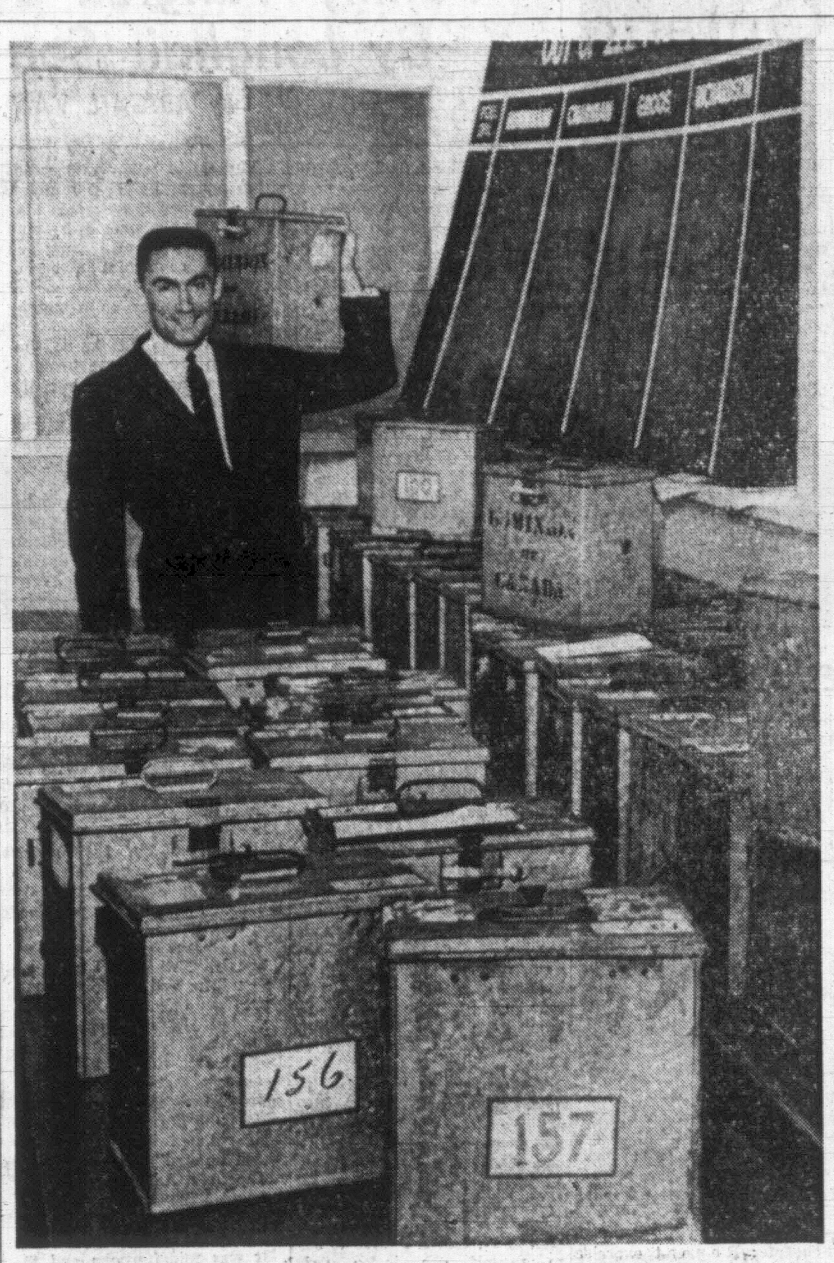

SEALED BALLOT BOXES are appearing at Victoria polling stations today for the federal election next Tuesday. Victoria returning officer David Wilson, above, helps hand out the boxes at his headquarters. There are 208 polls in Victoria, and eight have had to be divided in half because of size. There are also six advance polls, meaning a total of 222 ballot boxes will have to be opened when the counting starts. (Times photo.)

Province to Review Cost-Split Formulas

'Working Closely' With UBCM Team

By JIM HUME

The provincial government has agreed to review provincial-municipal cost-sharing formulas throughout the province.

Municipal Affairs Minister Dan Campbell said today his department is already working in close liaison with the Union of British Columbia Municipalities and local civic officials to pin-point the trouble spots and eliminate "some of the old shibboleths which trouble us".

Cost-sharing formulas and the provincial grants system have long been a source of antagonism between the senior government and municipal governments.

In 1966 at the UBCM convention in Penticton Mayor Hugh Stephen said the situation is so serious that a royal commission into provincial, federal and municipal cost-sharing and grant formulas should be held.

His resolution on the convention floor was soundly defeated. The mayor repeated his plea for a thorough investigation last September when the UBCM met in Prince George.

GAINED SUPPORT

Once again the formal resolution was defeated but not until several mayors had spoken in favor of the need for a detailed study.

At that time Mr. Campbell stressed his department was more than willing to sit down and talk about the situation.

"They apparently took me at my word and as a result we are now putting together a steering committee to compile and collect data which at this point just doesn't exist," Mr. Campbell said this morning. "The first meetings with the UBCM were held in May and will be continuing throughout the summer.

"Next month, on July 9-10, we hope to be sitting down to work out the actual terms of reference of the committee which should have its findings ready well before the UBCM meets in Vancouver in September.

ALL AREAS

"We are not just working on a report for the UBCM. It is more than that. We intend to go into all areas and, for the first time, present comprehensive findings and recommendations.

"Some of the things the committee will be looking at is the oft-repeated statement that there is a high degree of co-relation between income and the municipal tax bill. Is there or isn't there? It is one of those statements repeated over and over again but no one really has the answer.

"Then there is the opinion often expressed by Mayor Allan Emmott of Burnaby that people just aren't aware of the range of municipal services which come to people at a high level of management, but are actually cheap when put on a per capita basis."

'DOWN TO CASES'

Mr. Campbell said it had not yet been decided in what form the findings of the select committee would be published.

"We shall decide that when we meet next month," he said.

"What we really want to do is get down to cases on the problem and get some of the shibboleths, old saws is maybe a better phrase, out in the open to find if in fact they exist."

Mayor Hugh Stephen was unavailable for comment at press time but it is known that he is pleased the talks have started.

Mr. Campbell said the talks had been constructive and amicable.

"I don't think the UBCM ever really wanted a royal commission," he said. "We can achieve a great deal just by airing the problems and finding the answers."

Talks Resume With Nurses, B.C. Hospitals

Conciliator Named By Labor Minister

Talks between registered nurses and hospitals in British Columbia resumed today in Vancouver.

The development represented the first break in an impasse between the two sides over salary increases in a new contract.

Labor Minister Leslie Peterson appointed Victoria-based conciliation officer Jack Sherlock to assist both sides in reaching an agreement.

A statement by the Registered Nurses' Association of B.C., representing just over 4,000 nurses at 61 hospitals, said however that "the nurses bargaining committee is continuing with plans for strike action in the event that the new talks do not lead to a settlement in the bargaining dispute."

NO STRIKE DATE

The association has not set a strike date or posted 48 hours strike notice since nurses in 59 of the hospitals voted 95 per cent in favor of this action in a government-supervised strike vote one week ago.

The dispute affects three hospitals in Victoria — Royal Jubilee, St. Joseph's and Gorge Road rehabilitation centre.

The hospitals have accepted, and the nurses have rejected, a non-binding conciliation board report which recommended salary increases of 21.8 per cent and 27.4 per cent in two steps this year.

The nurses are sticking by their original demands which amount to more than 50 per cent as well as a 37½-hour work week in place of the present 40 hours and portability of salary increments.

START AT $390

Present pay starts at $390 a month increasing to $466 after four years.

The conciliation board recommended, by the second stage effective July 1, $475 a month to start increasing to $593.75 after five years as well as a fifth week of vacation after 20 years and $1 a shift differential for evening and overnight work.

The nurses want $600 a month to start increasing to $841 after five years.

On Thursday, Premier Bennett said in Kimberley that the provincial government will not automatically lead nurses "by the ear" back to work if they strike.

Earlier, Labor Minister Peterson strongly indicated Bill 33 would be used to prevent a strike against hospitals. Later he expressed the hope that both sides could settle the dispute "without recourse to the mediation commission" established under Bill 33.

IWA TALKS PLOD ON

Official silence surrounded continuing negotiations today aimed at avoidng a shutdown of the B.C. coast woods products industry.

There was no comment at noon from the International Woodworkers of America, representing 26,000 loggers and mill workers, and Forest Industrial Relations, bargainer for 113 companies.

Earlier this week, the IWA officially reported "some progress" in the talks but gave no details. The current contract expired one week ago but remains in effect until negotiations break down.

Pulp Union Votes 91% For Strike

Some 3,500 members of the Pulp and Paper Workers of Canada at six mills voted 91 per cent in favor of strike action, the union announced Thursday.

Three of the mills are on Vancouver Island—Crofton, Harmae just south of Nanaimo and Gold River.

The union said it is ready for "real bargaining" and accused the Pulp and Paper Industrial Relations Bureau, bargaining agent for the mills, of "failure to bargain seriously."

It is seeking a 35-cent hourly wage increase in a one-year contract on the current basic rate of $2.84. The PPWC said employers have not made a wage offer. The existing contract expires at the end of the month.

Motorcyclist Only Fair After Crash

A 22-year-old motorcyclist is in only fair condition in Royal Jubilee Hospital after his machine slammed into a steel bus stop sign Thursday night.

Stephen Baxter, 1027 Chamberlain, received a broken leg and severe cuts.

Police said the motorbike apparently mounted the sidewalk 43 feet west of the four foot high steel sign.

The rider landed 12 feet from the sign and the motorbike was found in the centre of the intersection of Quamichan and Cowichan, a further 40 feet away.

A woman injured in an accident Thursday morning is reported in good condition in St. Joseph's Hospital.

Police said a car driven by Gladys Smith, 37, of 1042 Goldstream, left the Trans-Canada Highway near Millstream and smashed into a rock bluff.

The drivers of two cars involved in a head-on collision at Fort and Bank just after 8 p.m. Thursday were treated for minor injuries at Royal Jubilee Hospital and released.

Police said an eastbound car driven by Eric Geary, 2326 Estevan, was in collision with a west bound car driven by Herbert Pickup, 2041 Allenby.

Both cars were heavily damaged.

Sun Obscured By Overcast On Longest Day

It's the longest day.

Summer began officially at 1:13 a.m. today.

And that means that today's 16 hours and nine minutes of daylight will be the most of any day this year.

Not that summer is too obvious. The sun was hiding behind a solid blanket of cloud most of the day. Scattered showers were in the offing.

Above all that cloud the sun today attained its greatest distance north of the equator to mark the summer solstice.

Daylight Saturday will be shorter—but only by a matter of seconds.

$750 Bail For Break-In

Bail was set at $750 today for a man charged with breaking and entering a Niagara Street apartment Thursday.

Sidney Hayward, 47, of 271 Michigan, was apprehended shortly after the owner of the apartment chased a man from inside.

Hayward was remanded without plea to June 28.

Chatterton Roasted by Rivals For Controversial Vote Cards

Esquimalt-Saanich Liberal candidate David Anderson today charged Conservative George Chatterton with "deliberately encouraging" voters to break the Canada Elections Act.

Mr. Chatterton last week sent cards to all constituents showing a sample ballot with an X marked by his name. Words on the ballot said: "Important: Take this notice with you and be sure to mark your ballot with the pencil supplied in the voting booth."

FOUR DAYS TO GO

Carrying any election material into a polling station is prohibited under the elections act.

Whether merely sending the cards represents a breach of the act is questionable according to Victoria returning officer David Wilson.

Chief Electoral Officer Jean-Marc Hamel said in Ottawa today it's "awfully close to the line."

Mr. Hamel said no charges would be laid by election officials, but this doesn't mean someone else won't press charges.

Mr. Anderson said Mr. Chatterton is encouraging delays in voting procedure and exploiting a misinformed public.

He termed Mr. Chatterton's call to settle the legality of the cards in the courts as "absurd."

INJUNCTION

"What does he want, an injunction to stop his name appearing on the ballot?"

Elections are determined not in the courts, but when the people have their say, Mr. Anderson said.

Mr. Chatterton is trying to reduce the chance of the people making their choice, he said, pointing out that if cards are left in the polling stations or if voting is delayed, the election may be overturned and have to be held all over again.

Both Mr. Anderson and NDP candidate Don Johannessen have sent out sample ballots too, but both omit the special notice on the Chatterton ballot telling voters to take the card to the polling station.

Cards similar to Mr. Chatterton's were distributed in support of Victoria Conservative Eric Charman Thursday.

Mr. Wilson said he can't do anything about it now except warn people that the cards may not be taken into the polling stations.

Only two local candidates are not using the cards.

Dr. Harvey Richardson, NDP candidate in Victoria, said he regards the cards as misleading and has steered clear of using them for that reason.

LOOK OFFICIAL

David Groos, the Liberal candidate in Victoria, said the cards tend to look "very official and I think that's why we decided not to use them this time."

His workers have distributed about 36,000 brochures instead and almost all of these were delivered by hand.

Arrival of New Democratic Party leader T. C. Douglas has been rescheduled to 12:45 p.m. Sunday at Victoria International Airport.

He had previously been scheduled to arrive later in the day.

He speaks at a rally in Memorial Arena at 8 p.m.

Cartoonist Wins Plaque

Times editorial cartoonist Bob Bierman has been awarded a bronze plaque by the National Foundation for Highway Safety, in New Haven, Conn., for his New Year's Eve cartoon on the theme of safe driving.

Bob Bierman

The announcement was made today by Wm. H. Neale, president of the foundation.

Mr. Bierman, on the staff of the Times for the past six years and known for his incisive political caricatures, chose a night club scene for his safe-driving message. In sarcastic vein, a lady points to two feet sticking out from under a table and comments: "No more for him, he says ... he has to drive."

The National Foundation encourages press support for safe driving on this continent by annually offering plaques or prizes for outstanding articles, cartoons and editorials directed to the theme, "Driving carries a moral responsiblity."

'Velkommen'

Three Anthems Sung Feelingly At 'Sons' Meeet

By PAT MOAN

The welcome was a hearty "velkommen" and the spirited singing of "O Canada" would have reddened the faces of those who attended the Trudeau rally.

The Canadian, Norwegian and American anthems were sung with equal vigor by beribboned delegates as the first biennial convention of the 7th District of the Sons of Norway opened here today.

Mayor Hugh Stephen, in welcoming the 150 delegates, said: "In the tumultous times ahead ,it gives me confidence to know that the men of the long ships will be in the vanguard striving for a Canada which Mr. Trudeau will find just, Mr. Stanfield will find compassionate and I am sure Mr. Dougals will find equitable."

FIVE LODGES

The delegates represent 3,000 members from five island and seven mainland lodges.

District No. 7 has only recently been formed. The lodges formerly belonged to an American district. The new district includes lodges from Dawson Creek to Port Alberni and is the order's fastest-growing district.

The lodge works toward promoting Norwegian culture, traditions and fraternity.

A Summer Language Camp has been proposed to encourage children who wish to learn the Norwegian language.

This evening at 8 there will be a drill and dance display, Norwegian-style, at Norway House on Hillside Ave.

The election and installation of new officers will take place Saturday. There will also be a banquet and dance at the Red Lion Motor Inn.

SHIP MOVEMENTS

DEPARTMENT OF TRANSPORT

Camsell, Quadra and Estevan in port; Douglas northbound in Johnstone Straits patrol area; Racer southbound in Johnstone Straits; Ready in Sandheads patrol area; Vancouver on Station Papa.

NAVY

Saskatchewan and Qu'Appelle en route Adak, returning July 4; Laymore at sea, returning 9 a.m. Monday; Porte De la Reine and Porte Quebec in Gulf Islands, returning Sunday; USS Remora in port, leaving Monday.

Ask The Times

Q. Could you give me the history of the old brick factory on Sidney Island—when it was built, who the owners were and when it went out of operation?—P.V.

A. This brick factory was started in 1907 under the ownership of Sheen, Courtenay and Greer. It was operated during summers until 1915 by James Readings and his sons Ambrose and Arthur. Ownership changed hands several times and the factory finally ceased operation in 1938.

Q. Will you please give the numbers of French in Canada as well as Chinese, Germans, Italians, Dutch and Hungarians? —M.D.

A. According to the latest ethnic census (1961) contained in the McGraw Hill directory and almanac of Canada, 1968, there were 5,540,346 French in Canada. They comprised 30.38 per cent of the total population. The rest were: Chinese —58,197 or .32 per cent; German—1,049,599 or 5.76 per cent; Italian—450,351 or 2.47 per cent; Dutch—429,679 or 2.36 per cent; Hungarian—126,220 or .69 per cent. English numbered 4,195,175 or 23 per cent. The population at that time was 18,238,247.

Anyone wishing a question answered is invited to send the question along to the Times, addressed to "Ask the Times" Editor. Questions and answers will be published daily.

All questions should deal with matters of fact and, be of general interest. The Times does not undertake to solve conundrums or legal problems. Nor will it attempt to put a value on old coins, stamps or antiques. These should be submitted to a dealer.

SCIENTISTS FIGHT FOREST-DESTROYING INSECTS

Brain-in-the-Tummy Transplants Performed

By TERRY RITCHIE

One of Canada's most recent transplant patients is a caterpillar.

The insect's brain was removed Thursday in a Victoria laboratory as part of a program by which scientists hope to discover new weapons to combat forest-destroying insects.

Although less spectacular, the ravage of insects is far greater than forest fires and destroys millions of dollars of B.C. trees yearly.

Dr. T. S. Sahota, a scientist at the federal Forestry Research Laboratory on Burnside Rd., transplants the brains of some tent caterpillars into stomachs removed from others.

The purpose is to see what effect chemicals released by the brain have on the insects' egg production. To do this, Dr. Sahota compares full-length caterpillars which have no brains and half caterpillars which have brains added.

From these studies, Dr. Sahota thinks chemicals may be developed which will stop an insect's egg production entirely.

Or, he said, the chemical might be a sort of "insect thalidomide," producing deformed offspring which could give no eggs at all.

The chemicals, after further testing, could then be applied to the forests as sprays. This will only be done if they will not harm other, harmless life.

Operations such as Thursday's will help show what chemicals can do this.

The operation is delicate, since the insects are only one-quarter-inch long in the pupa state, and may die if not treated properly with antibiotics.

Thursday's mini-surgery, one of many performed here each week, began at 10:45.

The insect is first anesthetized with carbon dioxide gas. The operation is carried out under a microscope using small, fine, sterilized instruments.

By 11:10 the brain, almost invisible, floats in a preserving solution, and the head wound is sealed with clear plastic and wax.

Later, Dr. Sahota, a Ph.D from the University of Toronto, will implant the brain in the severed stomach of another caterpillar. Techniques for the operation were developed at Harvard and Cambridge.

If kept alive by food injections, both would develop into half-moths—one a brainless insect, the other a stomach with a brain. Dr. Sahota said that Thursday's "patient" would then be a normal-sized but inactive moth, with a hole in its head.

The program is only just beginning. But Dr. Sahota hopes it will some day result in major new weapons which can wipe out all major insect pests.

ELECTION ROUNDUP

Bar-Closing Law May Be Tested

Times News Services

OTTAWA — New Brunswick bar and tavern owners face possible federal prosecution if they open after polls close on election day, next Tuesday.

Bernard A. Jean, New Brunswick justice minister, said Wednesday the provincial government is considering allowing the bars and taverns there to open when the polls close at 8 p.m. ADT.

But a federal justice department official said today if authorities in his department decide this is a violation of the Canada Elections Act, they would take action against any owner who opens Tuesday.

Such an action, he said, would be based on the province's lack of authority to override a federal statute.

Jean-Marc Hamel, chief electoral officer, said today a section of the act has been assumed to mean that taverns and bars must remain closed throughout a federal election day.

The act says they have to close during "the polling day." However, there is no legal interpretation of what constitutes a polling day.

The justice department official said the federal act would supersede any provincial statute on the same subject.

★ ★ ★

AYLMER, Que.—Creditiste Leader Real Caouette predicted Thursday night that his party would win 34 seats in Quebec and one in New Brunswick in the June 25 federal election.

Mr. Caouette told about 300 persons at a rally in this town about eight miles west of Ottawa that political pundits in 1962 predicted Creditistes would get no seats. They got 26.

"This time, after touring Quebec, I can tell you it will be even better than in 1962," he said.

★ ★ ★

VANCOUVER — A 30-year-old evangelical minister has had several thousand pamphlets printed attacking Prime Minister Pierre Elliott Trudeau as having had Communist contacts, and Baptist minister has criticized the leader in radio sermons as "anti-God."

Rev. Curtis Mitchell of Surrey Evangelistic Tabernacle reproduced pamphlets issued by the Canadian Intelligence Service of Flesherton, Ont., a private organization.

Mr. Mitchell, who said he was a Social Crediter, took up what he called the anti-Communist campaign as a Christian, and did not consider the pamphlets hate literature.

★ ★ ★

OTTAWA—The destruction of election posters in six Ottawa and Hull, Que., federal ridings has cost candidates for the June 25 general election an estimated $6,000.

A spokesman said Consumer Affairs Minister John Turner has lost about $1,200 in destroyed campaign posters in the new Ottawa-Carleton riding.

His Conservative opponent, Ken Binks, estimates his loss at $400.

★ ★ ★

OTTAWA—Prime Minister Trudeau said in the final CBC-TV free-time political broadcast Thursday night that separatists are not alone in Quebec in working against national unity.

He said that other parties—and he named the Conservatives and the NDP—are talking about special status for Quebec and the two-nations theory, "and that's against unity."

★ ★ ★

WOODSTOCK, Ont.—External Affairs Minister Sharp claimed Thursday that Progressive Conservative Leader Robert Stanfield damaged his credibility in the business community with his last-minute campaign promise to attack high interest home mortgages with tax allowances.

Mr. Sharp told a press conference that businessmen quickly recognized that the Stanfield plan would be open to abuse and that it was not practical answer to Canada's housing problem.

"Nothing caused a greater loss of confidence in Mr. Stanfield in the business community," said Mr. Sharp of the Conservative leader's proposal.

7 Killed by Tiger

LUCKNOW, India (Reuters)—A man-eating tiger has killed seven persons including two children in the last two months near the Nepal border, reports reaching here said Wednesday.

Enjoy VILLA SHERRY

so delightful anytime!
Villa Cream Sherry
Villa Medium Dry Sherry

This advertisement is not published or displayed by the Liquor Control Board or by the Government of British Columbia.

VIET GAS TESTED IN CANADA

LONDON (CP) — A London university lecturer claims that the United States is using a lethal gas in South Vietnam that was first developed in Britain and tested in Canada. Dr. Steven Rose, Imperial College biochemist, maintained in an interview today the riot control gas known as CS was tested at the Suffield defence research experimental station 30 miles north of Medicine Hat.

A spokesman for the Defence Research Board in Ottawa confirmed that the gas was tested a few months ago at the Suffield defence research establishment.

$5,500 Raised By Walkathon At L. Cowichan

LAKE COWICHAN — Proceeds from the recent 10-mile walkathon staged by Lake Cowichan Guide Association have topped $5,500 and are still rising.

Acting secretary Mrs. Mel Miller said today: "The response has been overwhelming.

"There are still some pledges outstanding and I think they will come in."

The walk was sponsored by the Guides in aid of the Kiwanis camp for handicapped children on Lake Cowichan and is expected to open shortly.

Two Youths Given Year in Drug Case

Two 20-year-old youths were sentenced Wednesday to one year each in the Young Offenders, Unit at Haney for traffing in marijuana on Victoria streets.

Rolland H. Lock and Daniel V. Headdy pleaded guilty to being in possession of marijuana on May 14 last. They said they had been to Seattle and purchased a kilo of the drug.

When arrested by Saanich police, near the White Spot cafe, they had about three ounces of the drug left and cash amounting to $388.

Lock told police they would share the proceeds of the sales.

"They are not serious professional traffickers who make a living out of selling marijuana," said Judge Montague Drake. "Nevertheless this is a very serious offence.

"I believe that proper training and re-orientation would be appropriate for both of them, and I trust they will get this at the Young Offenders Unit."

Victoria lawyer David Skillings, appearing for the defence, said Rolland had considerable ability as a modeller in clay and would benefit from training in the art.

Mr. Skillings said suspended sentences have been given in Vancouver recently for drug offences.

Murray Holmes, for the Crown, said suspended sentences were given for possession of drugs, not for trafficking in them.

New Home Recipe Reducing Plan

It's simple how quickly one may lose pounds of unsightly fat right in your own home. Make this home recipe yourself. It's easy, no trouble at all and costs little. Just go to your drug store and ask for four ounces of Naran Concentrate. Pour this into a pint bottle and add enough grapefruit juice to fill the bottle. Take two tablespoons full a day as needed and follow the Naran Plan.

If your first purchase does not show you a simple easy way to lose bulky fat and help regain slender more graceful curves; if reducible pounds and inches of excess fat don't disappear from neck, chin, arms, abdomen, hips, calves and ankles just return the empty bottle for your money back. Follow this easy way endorsed by many who have tried this plan and help bring back alluring curves and graceful slenderness. Note how quickly bloat disappears—how much better you feel. More alive, youthful appearing and active.

DEEP-SEA SHIPS

(All cargo is lumber unless otherwise stated. Place names are destination, not ports of registry.)

Crofton—Maria Carla D'Amica, Europe.

Ladysmith — Shoto Maru, Japan.

Harmac—Hong Kong Clipper, Orient; Magellan, Europe; Trans Oceanic Shipper, Japan.

Nanaimo—Floridaland, U.K.

Tahsis—Rachimedes.

Gold River—Oriental Importer, Japan.

Alberni — H. R. MacMillan, U.K.

TRIUMPH SPITFIRE

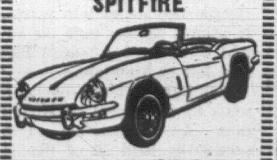

Victoria's Best-Selling Sports Car At Only $2298

Brian Holley MOTORS LTD.

NOW 2 LOCATIONS

New Car Showroom Parts Service — 750 Broughton — 384-1161

New and Used Car Sales — 3319 Douglas — BESIDE A & W DRIVE-IN — 384-3221

Pierre Elliott Trudeau for CANADA!

DAVID GROOS for VICTORIA

DAVID ANDERSON for ESQUIMALT-SAANICH

A Strong Team for Good Government for All Canada and Good Representation for all Greater Victoria

For Information and Transportation

ESQUIMALT-SAANICH 382-9131

VICTORIA 388-7381

ANDERSON DAVID X

GROOS DAVID X

Inserted by the Victoria and Esquimalt-Saanich Liberal Committees

HAPPY BOATING DAYS ahead...

LET US SERVICE CHECK YOUR MOTOR NOW!

special from $7.99 plus parts

FACTORY TRAINED MECHANIC—WORK GUARANTEED

We will check...

- ✓ and set plugs & points
- ✓ coils & condensers
- ✓ and repair ignition leads
- ✓ and adjust carburetor
- ✓ filter — clean fuel bowl
- ✓ cylinder head
- ✓ lower unit & refill
- ✓ propeller
- ✓ R.P.M.
- ✓ fuel system
- lubricate completely
- flush cooling system

Authorized Service for Evinrude and Johnson Outboard Motors and Boats OMC Engines, Boats and Accessories

OMC SERVICENTRE

OAK BAY MARINE
SALES AND SERVICE
Oak Bay Marina 384-4141

OAKCREST DISCOUNT PRICE

OAKCREST FOODS 3475 Quadra

GIANT DISCOUNTS ON ALL FOODS

FRI. 'TIL 9 P.M. SAT. 'TIL 7 P.M.

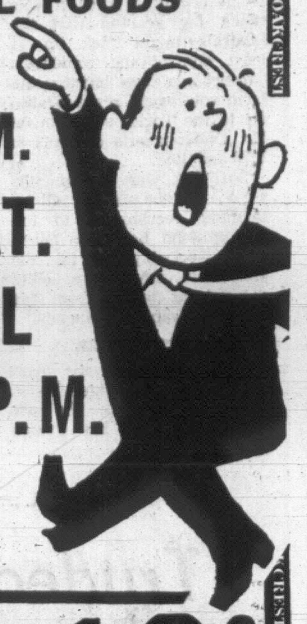

Often Copied, Never Equalled — The Original Discount Store!

We Reserve the Right to Limit Quantities

BANANAS No. 1 Golden Ripe — Competitive Reg. Price 2 lbs. 39c — LB. 10c

SUGAR — Competitive Price 10 lbs. 89c — 10 lbs. 79c

Lean, Sliced, Rindless BACON — Competitive Reg. Price 69c lb. — LB. 49c

Fresh, Lean PORK RIBLETS — Competitive Price 49c lb. — LB. 29c

FRYING CHICKEN SEGMENTS — Breasts or hind quarters — Competitive Reg. Price 79c lb. — LB. 55c

Canada Choice Lean ROAST OF BEEF — Ranch Style, Competitive Reg. Price 79c lb. — LB. 59c

Squirrel, large, 32-oz. Jar PEANUT BUTTER — Competitive Reg. Price 89c — 32-oz. Jar 59c

Heinz, Fancy TOMATO JUICE — Large, 48-oz. tin — Competitive Reg. Price 43c tin — 3 48-oz. TINS 1.00

Swift's Oblong Tin PREM — Competitive Reg. Price 49c tin — TIN 39c

HEINZ BABY FOOD — Competitive Reg. Price 4 tins 49c — 6 tins 59c

Local Fresh Gr. A LARGE EGGS — Competitive Reg. Price 52c doz. — DOZ. 39c

Victoria Daily Times

VICTORIA, B.C., FRIDAY, JUNE 21, 1968 —PAGE 21

Arthur Mayse

Scratch a Nova Scotian, even an expatriate one, and you court stern reprisals. Witness this lady reader's fore-and-aft attack.

"Dear Sir:

"I would like to punch you right in the nose!!

"You said Mr. Stanfield was uncommonly like his native province—'long, rocky, and somewhat behind the times.' You've got a nerve! What do you know about Nova Scotia anyway?, (It is plain to be seen that you are not a Conservative.)

"As you probably know, Nova Scotia was Canada's first province. It was thickly settled and going strong when this cock-eyed place was only a wilderness. Many Canadian leaders came from there, good men too.

"Behind the times, indeed! For saying that, you deserve a good swift kick in the pants!"

There are other communications, but that sample tells the tale.

Its key words are "came from there"—something which the Bluenoses do with such good will that Boston is occasionally referred to as Canada's third city.

But no matter. From Cape Stormy to Cape Sable, she's a right good province, with fine fish in her seas, and what may well be the world's second-best apples in her Annapolis Valley orchards. I've roved her by road, trail and Cape Islander, and written of her more than once in affectionate terms.

Even is she is a little ... well ... you know ...

★

Just about the nicest thing on TV these days is the lovely young matron with the modern-madonna face who strolls through a late evening insurance commercial.

You know the one: there's a tender song for background music, and the girl is obviously, wonderfully expectant. She is browsing with stately grace through a baby-wear department, smiling at this, dreaming over that, and giving a furry-toy ear a playful flip.

All very fetching. But that nice girl has been enceinte for Lord only knows how long, and I really think it's time her sponsors advanced the play to keep up with the processes of nature.

It's about time ... and I know that a host of anxious viewers will agree ... that we saw her with figure recovered and proud husband at her side, wheeling a baby carriage to a livelier tune.

★

B.C. Tel, I like your courteous and helpful operators, such of them as you still employ, but there are times when I would like to give you a punch in the nose and a good swift kick in your corporate pants.

Despite all manner of defensive double-talk, your long-distance telephone rates are scandalously high. Also—and here we come to the matter in hand—just how do you explain this bit of banditry?

A recent direct-dial evening call to Vancouver from my home was answered by a metallic recorded voice that parroted, "Please call such-and-such, the night number."

Caller did so, and in the course of time, we got billed for not one Vancouver call, but two.

Said the non-recorded company voice with which we checked:

"You reached a recording, but it was that company's recording, not ours, and it conveyed information. Therefore the call was completed, and we had to make the charge."

Well, if that's what can happen when you follow B.C. Tel's urging to use direct dialling, me for the non-mechanical operator ... as long as she survives.

She wouldn't nick the public for a non-conversation with a platter, you bet!

Or, on the other hand, would she?

★

Note to any and all Vancouver Island candidates who score next Tuesday:

Gentlemen, we need more camping-hiking-fishing parks on our Island, and, most of all, we need a large national park north of Seymour Narrows.

The loggers, abetted by a cynical provincial government, will do their damnedest to block you. But your constituents, and their children, will bless the foresight that claimed this much back for the people.

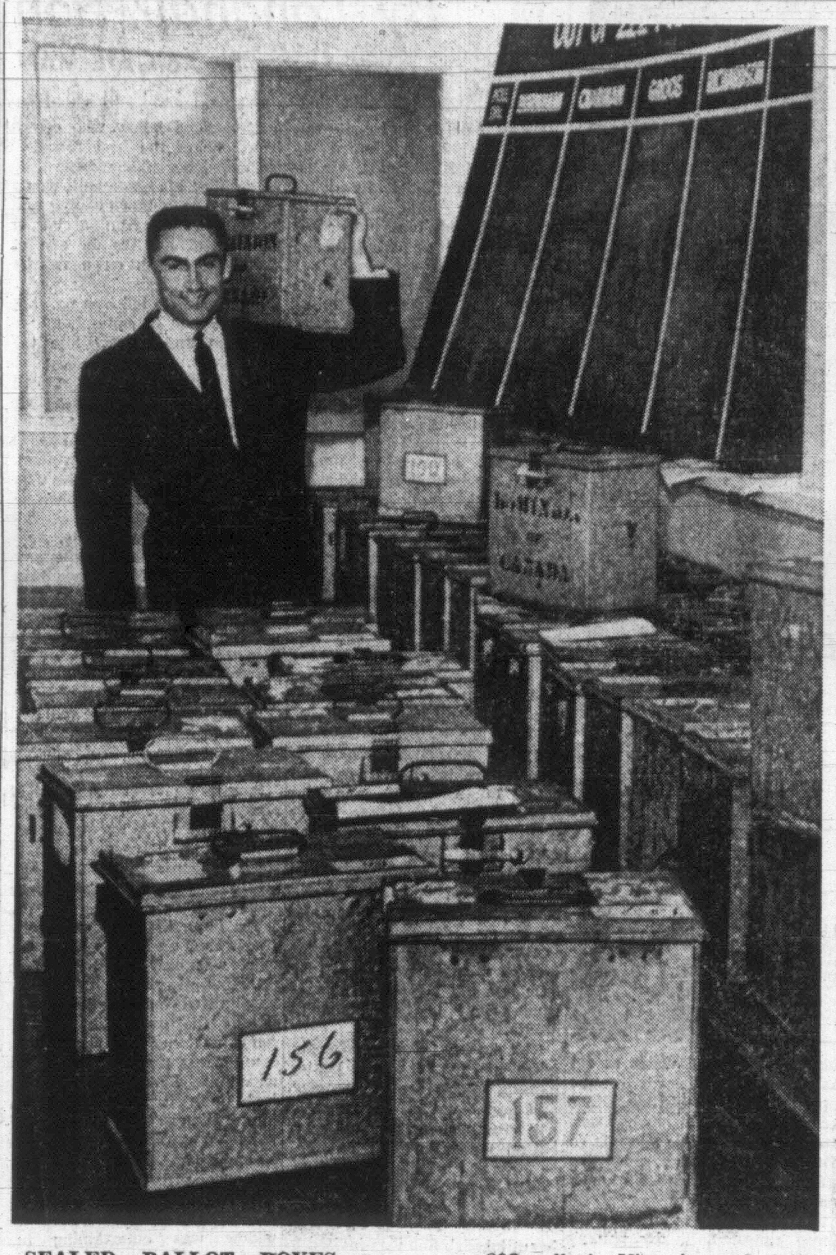

SEALED BALLOT BOXES are appearing at Victoria polling stations today for the federal election next Tuesday. Victoria returning officer David Wilson, above, helps hand out the boxes at his headquarters. There are 208 polls in Victoria, and eight have had to be divided in half because of size. There are also six advance polls, meaning a total of 222 ballot boxes will have to be opened when the counting starts. (Times photo.)

Chatterton Roasted by Rivals For Controversial Vote Cards

Esquimalt-Saanich Liberal candidate David Anderson today charged Conservative George Chatterton with "deliberately encouraging" voters to break the Canada Elections Act.

Mr. Chatterton last week sent cards to all constituents showing a sample ballot with an X marked by his name. Words on the ballot said: "Important: Take this notice with you and be sure to mark your ballot with the pencil supplied in the voting booth."

FOUR DAYS TO GO

Carrying any election material into a polling station is prohibited under the elections act.

Whether merely sending the cards represents a breach of the act is questionable according to Victoria returning officer David Wilson.

Chief Electoral Officer Jean-Marc Hamel said in Ottawa today it's "awfully close to the line."

Mr. Hamel said no charges would be laid by election officials, but this doesn't mean someone else won't press charges.

Mr. Anderson said Mr. Chatterton is encouraging delays in voting procedure and exploiting a misinformed public.

He termed Mr. Chatterton's call to settle the legality of the cards in the courts as "absurd."

INJUNCTION

"What does he want, an injunction to stop his name appearing on the ballot?"

Elections are determined not in the courts, but when the people have their say, Mr. Anderson said.

Mr. Chatterton is trying to reduce the chance of the people making their choice, he said, pointing out that if cards are left in the polling stations or if voting is delayed, the election may be overturned and have to be held all over again.

Both Mr. Anderson and NDP candidate Don Johannessen have sent out sample ballots too, but both omit the special notice on the Chatterton ballot telling voters to take the card to the polling station.

Cards similar to Mr. Chatterton's were distributed in support of Victoria Conservative Eric Charman Thursday.

Mr. Wilson said he can't do anything about it now except warn people that the cards may not be taken into the polling stations.

Only two local candidates are not using the cards.

Dr. Harvey Richardson, NDP candidate in Victoria, said he regards the cards as misleading and has steered clear of using them for that reason.

LOOK OFFICIAL

David Groos, the Liberal candidate in Victoria, said the cards tend to look "very official and I think that's why we decided not to use them this time."

His workers have distributed about 36,000 brochures instead and almost all of these were delivered by hand.

Arrival of New Democratic Party leader T. C. Douglas has been rescheduled to 12:45 p.m. Sunday at Victoria International Airport.

He had previously been scheduled to arrive later in the day.

He speaks at a rally in Memorial Arena at 8 p.m.

Cartoonist Wins Plaque

Times editorial cartoonist Bob Bierman has been awarded a bronze plaque by the National Foundation for Highway Safety, in New Haven, Conn., for his New Year's Eve cartoon on the theme of safe driving.

Bob Bierman

The announcement was made today by Wm. H. Neale, president of the foundation.

Mr. Bierman, on the staff of the Times for the past six years and known for his incisive political caricatures, chose a night club scene for his safe-driving message. In sarcastic vein, a lady points to two feet sticking out from under a table and comments: "No more for him, he says ... he has to drive."

The National Foundation encourages press support for safe driving on this continent by annually offering plaques or prizes for outstanding articles, cartoons and editorials directed to the theme, "Driving carries a moral responsiblity."

Province to Review Cost-Split Formulas

Talks Resume With Nurses, B.C. Hospitals

Conciliator Named By Labor Minister

Talks between registered nurses and hospitals in British Columbia resumed today in Vancouver.

The development represented the first break in an impasse between the two sides over salary increases in a new contract.

Labor Minister Leslie Peterson appointed Victoria-based conciliation officer Jack Sherlock to assist both sides in reaching an agreement.

A statement by the Registered Nurses' Association of B.C., representing just over 4,000 nurses at 61 hospitals, said however that "the nurses bargaining committee is continuing with plans for strike action in the event that the new talks do not lead to a settlement in the bargaining dispute."

NO STRIKE DATE

The association has not set a strike date or posted 48 hours strike notice since nurses in 59 of the hospitals voted 95 per cent in favor of this action in a government-supervised strike vote one week ago.

The dispute affects three hospitals in Victoria — Royal Jubilee, St. Joseph's and Gorge Road rehabilitation centre.

The hospitals have accepted, and the nurses have rejected, a non-binding conciliation board report which recommended salary increases of 21.8 per cent and 27.4 per cent in two steps this year.

The nurses are sticking by their original demands which amount to more than 50 per cent as well as a 37½-hour work week in place of the present 40 hours and portability of salary increments.

START AT $390

Present pay starts at $390 a month increasing to $466 after four years.

The conciliation board recommended, by the second stage effective July 1, $475 a month to start increasing to $593.75 after five years as well as a fifth week of vacation after 20 years and $1 a shift differential for evening and overnight work.

The nurses want $600 a month to start increasing to $841 after five years.

On Thursday, Premier Bennett said in Kimberley that the provincial government will not automatically lead nurses "by the ear" back to work if they strike.

Earlier, Labor Minister Peterson strongly indicated Bill 33 would be used to prevent a strike against hospitals. Later he expressed the hope that both sides could settle the dispute "without recourse to the mediation commission" established under Bill 33.

IWA TALKS PLOD ON

Official silence surrounded continuing negotiations today aimed at avoidng a shutdown of the B.C. coast woods products industry.

There was no comment at noon from the International Woodworkers of America, representing 26,000 loggers and mill workers, and Forest Industrial Relations, bargainer for 113 companies.

Earlier this week, the IWA officially reported "some progress" in the talks but gave no details. The current contract expired one week ago but remains in effect until negotiations break down.

Pulp Union Votes 91% For Strike

Some 3,500 members of the Pulp and Paper Workers of Canada at six mills voted 91 per cent in favor of strike action, the union announced Thursday.

Three of the mills are on Vancouver Island—Crofton, Harmac just south of Nanaimo and Gold River.

The union said it is ready for "real bargaining" and accused the Pulp and Paper Industrial Relations Bureau, bargaining agent for the mills, of "failure to bargain seriously."

It is seeking a 35-cent hourly wage increase in a one-year contract on the current basic rate of $2.84. The PPWC said employers have not made a wage offer. The existing contract expires at the end of the month.

Motorcyclist Only Fair After Crash

A 22-year-old motorcyclist is in only fair condition in Royal Jubilee Hospital after his machine slammed into a steel bus stop sign Thursday night.

Stephen Baxter, 1027 Chamberlain, received a broken leg and severe cuts.

Police said the motorbike apparently mounted the sidewalk 43 feet west of the four foot high steel sign.

The rider landed 12 feet from the sign and the motorbike was found in the centre of the intersection of Quamichan and Cowichan, a further 40 feet away.

A woman injured in an accident Thursday morning is reported in good condition in St. Joseph's Hospital.

Police said a car driven by Gladys Smith, 37, of 1042 Goldstream, left the Trans-Canada Highway near Millstream and smashed into a rock bluff.

The drivers of two cars involved in a head-on collision at Fort and Bank just after 8 p.m. Thursday were treated for minor injuries at Royal Jubilee Hospital and released.

Police said an eastbound car driven by Eric Geary, 2326 Estevan, was in collision with a west bound car driven by Herbert Pickup, 2041 Allenby.

Both cars were heavily damaged.

Sun Obscured By Overcast On Longest Day

It's the longest day.

Summer began officially at 1:13 a.m. today.

And that means that today's 16 hours and nine minutes of daylight will be the most of any day this year.

Not that summer is too obvious. The sun was hiding behind a solid blanket of cloud most of the day. Scattered showers were in the offing.

Above all that cloud the sun today attained its greatest distance north of the equator to mark the summer solstice.

Daylight Saturday will be shorter—but only by a matter of seconds.

$750 Bail For Break-In

Bail was set at $750 today for a man charged with breaking and entering a Niagara Street apartment Thursday.

Sidney Hayward, 47, of 271 Michigan, was apprehended shortly after the owner of the apartment chased a man from inside.

Hayward was remanded without plea to June 28.

'Working Closely' With UBCM Team

By JIM HUME

The provincial government has agreed to review provincial-municipal cost-sharing formulas throughout the province.

Municipal Affairs Minister Dan Campbell said today his department is already working in close liaison with the Union of British Columbia Municipalities and local civic officials to pin-point the trouble spots and eliminate "some of the old shibboleths which trouble us".

Cost-sharing formulas and the provincial grants system have long been a source of antagonism between the senior government and municipal governments.

In 1966 at the UBCM convention in Penticton Mayor Hugh Stephen said the situation is so serious that a royal commission into provincial, federal and municipal cost-sharing and grant formulas should be held.

His resolution on the convention floor was soundly defeated. The mayor repeated his plea for a thorough investigation last September when the UBCM met in Prince George.

GAINED SUPPORT

Once again the formal resolution was defeated but not until several mayors had spoken in favor of the need for a detailed study.

At that time Mr. Campbell stressed his department was more than willing to sit down and talk about the situation.

"They apparently took me at my word and as a result we are now putting together a steering committee to compile and collect data which at this point just doesn't exist," Mr. Campbell said this morning. "The first meetings with the UBCM were held in May and will be continuing throughout the summer.

"Next month, on July 9-10, we hope to be sitting down to work out the actual terms of reference of the committee which should have its findings ready well before the UBCM meets in Vancouver in September.

ALL AREAS

"We are not just working on a report for the UBCM. It is more than that. We intend to go into all areas and, for the first time, present comprehensive findings and recommendations.

"Some of the things the committee will be looking at is the oft-repeated statement that there is a high degree of co-relation between income and the municipal tax bill. Is there or isn't there? It is one of those statements repeated over and over again but no one really has the answer.

"Then there is the opinion often expressed by Mayor Allan Emmott of Burnaby that people just aren't aware of the range of municipal services which come to people at a high level of management, but are actually cheap when put on a per capita basis."

'DOWN TO CASES'

Mr. Campbell said it had not yet been decided in what form the findings of the select committee would be published.

"We shall decide that when we meet next month," he said.

"What we really want to do is get down to cases on the problem and get some of the shibboleths, old saws is maybe a better phrase, out in the open to find if in fact they exist."

Mayor Hugh Stephen was unavailable for comment at press time but it is known that he is pleased the talks have started.

Mr. Campbell said the talks had been constructive and amicable.

"I don't think the UBCM ever really wanted a royal commission," he said. "We can achieve a great deal just by airing the problems and finding the answers."

'Velkommen'

Three Anthems Sung Feelingly At 'Sons' Meet

By PAT MOAN

The welcome was a hearty "velkommen" and the spirited singing of "O Canada" would have reddened the faces of those who attended the Trudeau rally.

The Canadian, Norwegian and American anthems were sung with equal vigor by beribboned delegates as the first biennial convention of the 7th District of the Sons of Norway opened here today.

Mayor Hugh Stephen, in welcoming the 150 delegates, said: "In the tumultuous times ahead "it gives me confidence to know that the men of the long ships will be in the vanguard striving for a Canada which Mr. Trudeau will find just, Mr. Stanfield will find compassionate and I am sure Mr. Douglas will find equitable."

FIVE LODGES

The delegates represent 3,000 members from five island and seven mainland lodges.

District No. 7 has only recently been formed. The lodges formerly belonged to an American district. The new district includes lodges from Dawson Creek to Port Alberni and is the order's fastest-growing district.

The lodge works toward promoting Norwegian culture, traditions and fraternity.

A Summer Language Camp has been proposed to encourage children who wish to learn the Norwegian language.

This evening at 8 there will be a drill and dance display, Norwegian-style, at Norway House on Hillside Ave.

The election and installation of new officers will take place Saturday. There will also be a banquet and dance at the Red Lion Motor Inn.

SHIP MOVEMENTS

DEPARTMENT OF TRANSPORT

Camsell, Quadra and Estevan in port; Douglas northbound in Johnstone Straits patrol area; Racer southbound in Johnstone Straits; Ready in Sandheads patrol area; Vancouver on Station Papa.

NAVY

Saskatchewan and Qu'Appelle en route Adak, returning July 4; Laymore at sea, returning 9 a.m. Monday; Porte De La Reine and Porte Quebec in Gulf Islands, returning Sunday; USS Remora in port, leaving Monday.

Ask The Times

Q. Could you give me the history of the old brick factory on Sidney Island—when it was built, who the owners were and when it went out of operation?—P.V.

A. This brick factory was started in 1907 under the ownership of Sheen, Courtenay and Greer. It was operated during summers until 1915 by James Readings and his sons Ambrose and Arthur. Ownership changed hands several times and the factory finally ceased operation in 1933.

Q. Will you please give the numbers of French in Canada as well as Chinese, Germans, Italians, Dutch and Hungarians? —M.D.

A. According to the latest ethnic census (1961) contained in the McGraw Hill directory and almanac of Canada, 1968, there were 5,540,346 French in Canada. They comprised 30.38 per cent of the total population. The rest were: Chinese—58,197 or .32 per cent; German—1,049,599 or 5.76 per cent; Italian—450,351 or 2.47 per cent; Dutch—429,679 or 2.36 per cent; Hungarian—126,220 or .69 per cent. English numbered 4,195,175 or 23 per cent. The population at that time was 18,238,247.

Anyone wishing a question answered is invited to send the question along to the Times, addressed to "Ask the Times" Editor. Questions and answers will be published daily.

All questions should deal with matters of fact and be of general interest. The Times does not undertake to solve conundrums or legal problems. Nor will it attempt to put a value on old coins, stamps or antiques. These should be submitted to a dealer.

SCIENTISTS FIGHT FOREST-DESTROYING INSECTS

Brain-in-the-Tummy Transplants Performed

By TERRY RITCHIE

One of Canada's most recent transplant patients is a caterpillar.

The insect's brain was removed Thursday in a Victoria laboratory as part of a program by which scientists hope to discover new weapons to combat forest-destroying insects.

Although less spectacular, the ravage of insects is far greater than forest fires and destroys millions of dollars of B.C. trees yearly.

Dr. T. S. Sahota, a scientist at the federal Forestry Research Labóratory on Burnside Rd., transplants the brains of some tent caterpillars into stomachs removed from others.

The purpose is to see what effect chemicals released by the brain have on the insects' egg production. To do this, Dr. Sahota compares full-length caterpillars which have no brains and half caterpillars which have brains added.

From these studies, Dr. Sahota thinks chemicals may be developed which will stop an insect's egg production entirely.

Or, he said, the chemical might be a sort of "insect thalidomide," producing deformed offspring which could give no eggs at all.

The chemicals, after further testing, could then be applied to the forests as sprays. This will only be done if they will not harm other, harmless life.

Operations such as Thursday's will help show what chemicals can do this.

The operation is delicate, since the insects are only one-quarter-inch long in the pupa state, and may die if not treated properly with antibiotics.

Thursday's mini-surgery, one of many performed here each week, began at 10:45.

The insect is first anesthetized with carbon dioxide gas. The operation is carried out under a microscope using small, fine, sterilized instruments.

By 11:10 the brain, almost invisible, floats in a preserving solution, and the head wound is sealed with clear plastic and wax.

Later, Dr. Sahota, a Ph.D from the University of Toronto, will implant the brain in the severed stomach of another caterpillar. Techniques for the operation were developed at Harvard and Cambridge.

If kept alive by food injections, both would develop into half-moths—one a brainless insect, the other a stomach with a brain. Dr. Sahota said that Thursday's "patient" would then be a normal-sized but inactive moth, with a hole in its head.

The program is only just beginning. But Dr. Sahota hopes it will some day result in important new weapons which can wipe out all major insect pests.

152 WATERFRONT PROPERTIES

GRACIOUS EXECUTIVE HOME

SAYWARD BEACH

100'x300' LOT

Easy stairs to beach. Secluded, beautiful grounds with cypress and eastern maples. Living room 20x21, almost entirely plate glass on view side. 12' period brick fireplace. 2 bedrooms, master 16x18, and den or third bedroom; 2 bathrooms. Modern kitchen. Lively 19x12 outdoor living room enclosed with plate glass and an ivy wall. Separate log-sided garage. One of the last real beachfront properties available.

Price $40,000

VIEW BY APPOINTMENT.

PRINCIPALS ONLY.

Phone 658-5778

or write

Victoria Press, Box 254

BUY A PIECE OF PARADISE

We offer lots on white sand beaches, crystal clear water, blue skies and sun galore in a small English speaking country just beginning to develop—by the way you can drive to it from your home in B.C. Call or write for brochure.

CAPILANO HIGHLANDS LTD.
1237 Burrard Street, Vancouver
682-3764
JOHN L. BLACK, eves. 926-1773

153 WANTED TO BUY HOUSES

I HAVE 2 CASH BUYERS

one for a small 2-BR home in Langford or Colwood and the other for a 2-3 B.R. basement home in any good area.

Les Fisher

388-512. 477-4238
Commonwealth Investors Syndicate Ltd. 727 Fort Street, Victoria.

ANOTHER URGENT REQUEST

Two-mile radius of Fort and Foul Bay — east side preferred — 2 bedrooms — up to $20,000 CASH — Please call Mrs. Mary Holizki — Newstead Realty Ltd., 382-8117 or 658-3776.

LITTLE OLD HOUSE

Out Saanich Way for retired carpenter to putter with. Cash.
RON DOUGLAS
386-8401

J. DONALD SMITH LTD.
848 Fort

COUPLE WITH 2 CHILDREN tired of apartment living require 3-bedrm home up to $25,000. Would consider older home. Have substantial cash. Call MARIE MALBON at 388-4401.

Shirley Philps' Homefinders Ltd.

WE WILL PAY CASH FOR YOUR HOME OR PROPERTY

and transfer part of your equity as prepaid rent with a 7 per cent interest discount when you take up residence in the beautiful Simcoe Apt. Balance to YOU in CASH. Call The Simcoes, 385-3111, for further information.

THERE'S NO SPEED LIMIT

—when you sell your home through Multiple Listing. Think modern—go Multiple—get more money—faster! To see speedy action, call any Realtor and say "List Multiple, please." A service of the Victoria Real Estate Board.

DUPLEX WANTED

Victoria physician wishes to purchase a first class duplex dwelling for investment only. Possession of either unit not required. Location and quality of construction MOST IMPORTANT. Please call MR. FOSTER at Harry Foster Ltd. 382-2101, or residence, 383-9825.

BE SURE IF SELLING!

DON'T GUESS AT PRICE!
List your house at its correct market value. Call Mr. HOLDEN of Leach & Sparks Ltd. Graduate PROFESSIONAL APPRAISER to help you determine TODAY'S Market Value. 477-2548, 383-4117.

CLIENT HAS UP TO $35,000 CASH FOR 3 BEDROOM, 1½ BATHROOMS, ONE LEVEL, SMALL GARDEN HOME NEAR UPLANDS GOLF COURSE!!

DICK BATEY 385-3411
KER & STEPHENSON LTD.

PROPERTY WANTED

Have clients in urgent need of property suitable for V.L.A. Minimum .4 of an acre. Please call Mrs. Mary Holizki, Newstead Realty Ltd. 382-8117 or 658-5776.

WANTED

2-bedroom and 3-bedroom homes required for clients arriving beginning July. Please call now
384-8126 FRANK BUTLER 478-7377
PEMBERTON HOLMES LTD.
1002 Government Street

WANTED — VLA HOME NEAR Elementary School and bus. Not over $20,000. Mrs. D. Clatworthy, 382-8117 or 478-4951. Newstead Realty Ltd.

OLDER HOME, 4 BEDROOMS OR more, suitable for renovation, required by young family from Vancouver. Prefer Oak Bay, Fairfield, Gonzales, High Quadra. Possession August 1. Principals only. Phone 479-4317 after 6.

I WILL BUY YOUR 2 OR 3-bedroom home immediately for cash, if it's suitable for rental purposes. For fast action, call my agent, Ellwood Nault, at Newstead Realty Ltd., 382-8117 anytime.

OAK BAY OLDER TYPE WITH character and charm. 2 bedrooms and den. Basement optional. $18,000 to $23,000. 385-7960.

WANTED—OLDER HOMES NEEDing repairs, between $6,000 and $10,000. Olympic Homes Ltd., Don Butler, Office, 386-8385, Res. 477-3220

PLASTERER WANTS ANY HOUSE needing repairs, price no object, any district Quadra Realty Ltd., 385-1437

WANTED BY PRIVATE BUYER older home in James Bay or South Cook St. area. Phone 477-2288.

WANT SMALL HOME CLOSE IN with $1,500-$2,500 down. 385-6290.

OLDER HOUSE, FROM OWNER, for cash. 382-8761 eves.

BUY — SELL — RENT

through Classified, your most effective advertising media. The rates are reasonable. Phone 386-2121.

153 WANTED TO BUY HOUSES

Your home or property is needed for the many buyers selecting from COLONY'S COMPUTER "ASK". Listed below are some of our immediate requests.

386-3231

2 or 3 bedrms, $10 - 12,000 — any area. IRENE DALZIEL 384-8892.

— CALL COLONY —

Urgent, have cash client up to $30,000 for a 3-bedroom home within reasonable distance to a Junior High School. Call RUSS BRYK, 386-3231 or 385-4815.

— CALL COLONY —

3-bedroom high Quadra with full basement on good sized lot, up to $23,000. FREDDY STARKE 386-3231.

— CALL COLONY —

Brentwood area 4-bedrooms plus on high lot preferably some view or near sea, up to $34,000. FREDDY STARKE 386-3231.

— CALL COLONY —

Gorge or Esquimalt area up to $18,000 cash for clean 3-bedroom home with garage, carport or space for same. Must have possession before or on Sept. 1st. Call BEN GREIG 479-1802.

— CALL COLONY —

Up to 10 yr. old bungalow or 2 storey, must have three bedrooms on one floor, up to $25,000. Gordon Head or Saanich, east of Douglas. BEN GREIG 479-1802.

—CALL COLONY —

Wanted, 3-bedroom home. Must have living room and dining room. Preferably Gordon Head to Fairfield area. If you have such a home call me now, JOHN LUKAZ 386-3231 or 386-8869.

— CALL COLONY —

For couple getting married, small secluded hideaway, BETTY SILVER, 386-3231.

— CALL COLONY —

Good SXS Duplexes or revenue property in any good rental area. EARL McLACHLAN, 386-3231 or 383-9136.

— CALL COLONY —

Lots or small acreage. EARL McLACHLAN, 386-3231 or 383-9136.

— CALL COLONY —

URGENT — Require 2–3 bedroom, basement home, any quiet area, close to schools. Please call Mr. J. THIESSEN, 386-3231.

— CALL COLONY —

A-FRAME OR RUSTIC TYPE to $34,000. Please call WANDA STARR, 386-3231 or 478-5083.

— CALL COLONY —

I require an older home with 2 or more bedrooms north of and within approx. 3 miles of new Christian Reform Church on Douglas St. A large lot would be an advantage. My client has up to $18,000 cash. Please phone soon before I lose him. BEN GREIG, 479-1802.

— CALL COLONY —

WEST SAANICH ROAD area, 5 to 10 acres of usable land with or without a house. My clients will renovate. Please call WANDA STARR, 478-5083 or 386-3231.

— CALL COLONY —

2-Bedroom home, near Sears new shopping centre, suitable for retired family. Please call WANDA STARR, 386-3231.

— CALL COLONY —

Wanted for couple coming from Alberta, 3-bdrm. house with basement on from 5-10 acres of land. Reply to M. NAPPER, COLONY REALTY or phone 385-6651.

— CALL COLONY —

154 PROPERTY FOR SALE

33 ACRES APPROX.
$3200 PER ACRE UP

Very good holding property. Owner will subdivide to 1.6 acres, reserving the right to withhold certain pieces.

Please Call Anytime

L. C. Knight — 385-3435

P. R. BROWN & SONS LTD.

COUNTRY ESTATE
$30,000

A most desirable 7 acres, mostly meadow land within 4-mile circle. Colonial type 2-BR home. Large LR with FP, DR, part basement. OOM heat. Electric HW and kitchen. 2 garages. No drive-by, by owner's request. To view telephone D. L. Macdonell, 384-4962 or 388-5555. Exclusive.

V.L.A. PROPERTIES

I have several good open properties, half acre to 5 acres. Qualified for V.L.A. Price $3,500 to $4,500. Also some good homes on half acre to 1 acres, ranging from $12,000 to $19,500 with and without basement. They qualify.

B. C. LAND
384-4962 D. L. Macdonell 388-5555

VICTORIA'S FINEST VIEW HOMESITE!!

Approximately one acre top of Mount Tolmie — $15,000. Call Dick Batey, 385-3411.

RARE HOLDING OPPORTUNITY!!
2 Two-acre marine drive sea view lots. City water both for $9,500. Call Dick Batey, 385-3411.

FINE, LARGE, SOOKE-VILLAGE LOT
High, Level, convenient. Asking $4,750. Call Dick Batey, 385-3411.

Ker & Stephenson Limited

SAANICH PENINSULA

1—Cleared and level ½-acre lots. Perc. test approved, municipal water. Price $5900. Easy terms.
2—¾-acre treed lot in quiet country area. Price $6000.
3—1 acre of treed secluded land fronting on 2 roads. Price $7500 with $1500 down.
4—2 acres of cleared meadowland, perfect for shrub growing. Price $9750 with $3000 down.

For complete details on any of the above, please call.
385-3435 Al Vickers 652-2266

P. R. Brown & Sons Ltd.

CAREY ROAD-SAANICH
—PRICE $10,000

Property now consists of 2 parcels of land totalling 2.93 acres. Ideal building site with land for garden or grazing land for horses. Many fruit trees. Possible VLA or small holding property. For further particulars please call ERIC DAY or TED PARTRIDGE.

Pemberton, Holmes Ltd.
384-8126

CENTRAL SAANICH

Six lots left of from 3.32 AC to 5.58 AC. suitable for hobby farms, small ranches etc. Mostly cleared. On watermain. Full price from $8,000 to $13,200. per parcel.

BUZZ MAINPRIZE
JOE ISHERWOOD
479-1667 (Office) 382-0022 (24 hrs.)
John Bishop Royal Oak Properties

5 ACRES
Lovely view property. Park-like grounds within 5-mile circle. Ideal for HOBBY FARM, $16,900. Call Leo Pigert, Clarke & Wallace Realty Ltd. 385-8794.

154 PROPERTY FOR SALE

2 NEW SUBDIVISIONS

UNIVERSITY AREA
Several large treed lots, two with sea view, left in this subdivision at 2301 Arbutus. These lots will feature sewer, storm drains, underground wiring, paved roads and are priced at $8,500.

HIGH CORDOVA BAY
Several lots left with spectacular views of the San Juan Islands. These lots at Wesley and Halburton Roads are priced from $6,500 and up, which feature paved roads, underground wiring, storm drains and are approved for septic tanks.

Call GEORGE CHAN at
Mayfair Realty Ltd., 386-2955 or Residence number 382-9416

SEWERED LOTS
70 FT. X 177 FT. TREED LOTS

Located in 8-lot subdivision off Weiler Ave. near Sidney B.C. ONLY TWO of these LEVEL, TREED LOTS located on NEW BLACK TOP ROAD left. Price only $4,000 EACH. For further information contact Len Thomas at DOUGLAS HAWKES LTD., 817A Fort St. Phone 384-7128 or Residence 479-6382.

3 LEFT ! !
GORDON HEAD !
JEFFERSON AVE. !

See lots 2, 3, 10. Fully serviced, N.H.A. approved, approx. 70'x125'. Close to university! Drive out Shelbourne St., turn right on Torquay Dr. and see our signs. A lovely quiet street! Will build to suit you! Deal direct with Fraser Construction Ltd. Call Len Wardle 477-5449 or office, 382-8255.

INTERESTED INVESTORS
APARTMENT SITE
ESQUIMALT AREA

24,000 sq. ft. approved plans for 22 suites if desired. Price $29,500. SHEILA PEPIN at 388-4401 or 479-3773.

Shirley Philps' Homefinders Ltd.

MAGNIFICENT SEAVIEW LOT

CADBORO BAY — ½-ACRE PLUS By Uplands gate. Ideal for executive home. Asking price $20,000. Exclusive listing with A. M. Chandler or Don Hannah, 388-4294 anytime. Bastion Square Properties.

OPEN TO OFFERS

LOVELY TREED VIEW LOT IN CORDOVA BAY. THIS PROPERTY SHOULD CERTAINLY BE SEEN. APPROX. 1-3 ACRE. CALL LOU BLOOMFIELD, 386-2955 OR 382-8378 FOR MORE INFORMATION. MAYFAIR REALTY LTD.

10 MILE POINT
3½ ACRES

Partially treed, adjacent to park. This property is located in one of the best areas in Greater Victoria, and consider the size plus area of beautifully treed parkland right next to it. Full price $37,000. To view, please contact Mr. Stricker, 388-4294 or res. 382-4154 Bastion Square Properties of Victoria Ltd.

CONTRACTORS

2 adjoining lots on sewer in Vic West. 50-foot frontage each. Sold together only. Both for the full low price of $3,400. Call GEORGE CHAN at 386-2955, Res. 382-9415. Mayfair Realty Ltd.

WATERFRONT LANDS END ROAD

Steps to private beach, driveway in. 90x223. $15,200 with easy terms. LEW MOILLIET, ISLAND HOMES LTD., 386-7545, Res. 658-5275.

MARIGOLD

66x130 lot. High location, $1,500 down, $50 per month. Full Price $2,850. Stan Hyland, 382-2157, eves. 383-3520. Western Homes Ltd.

SEA VIEW, ALBERT HEAD. Lovely building lot 1.03 acres, naturally treed, with open building site close to Lagoon on Dutnall Road off Albert Head Rd. $6,600. J. D. TISDALLE, 386-2955, 652-1144, Mayfair Realty Ltd.

TWO GOOD SIZED LOTS. HIGHlands district. One fully landscaped. Sewer available.
Mr. E. Izik
386-3585 384-4807
Metropolitan Realty Ltd.

THE LOT FOR YOU IN THE country, but in the 5 mile circle. It even has a view. For more information, call PAT BARBER at 388-4401 or 386-2722. Shirley Philps' Homefinders Ltd.

BUILDING LOTS
NHA approved. On sewer. Paved cul-de-sac. For more information phone 478-2076.
PHELPS CONSTRUCTION

SIX NHA LOTS WITH BUILDING contracts, Gordon Head. Call Mr. Dyer, Clarke & Wallace Realty, 385-8794 anytime.

BEAUTIFUL TREED LOT ON Tanglewood Cres., Broadmead area, 118x135 ft. $6900. Underground services. Prestige district. 477-1776.

GORDON HEAD, ON SEWER, 4 large fully serviced lots in new area. $6800—$6750. 477-2288.

UNIVERSITY AREA, 5 DUPLEX lots, 90x100, 100x100 on sewer, $7,500, $8,000. 382-8308.

WATERFRONT LOT IN DOLPHIN Estate, on water and power. Lovely view. 478-2348 after 6.

LARGE PERC-TESTED VIEW lots, terms. Florence Lake Rd.

73'X134' LOT ON CASA MARCIA. $6,700 382-3720.

CORNER LOT 65X110 AT 900 FOUL Bay $8,000 cash or nearest. 385-8577.

75'X150', COLWOOD LAKE Estates, asking $3,800. 478-2739.

5.7 ACRES. $4,900. PERC-TESTED. 8 miles to city. 384-1348.

3 DUPLEX LOTS FOR SALE. 388-3811 after 6.

155 PROPERTY WANTED

CASH FOR YOUR ACREAGE AND LOTS

WE WANT TO BUILD ON THEM. WE MEAN BUSINESS!

WE WANT AN APARTMENT SITE CLOSE IN. WE PAY CASH.

KASAPI CONSTRUCTION Co. Ltd.
386-6191

PROMOTED EXECUTIVE NEEDS that home with the added touch. MUST have a dining room and a BIG living room, 3 bedrooms and basement and not older than six years. CASH AVAILABLE to $30,000. ALF PORCHER, 386-2955, 384-5823. Mayfair Realty Ltd.

WE'VE GOT THE BUYERS IF you've got the house. NEEDED — Modern 4-bedroom house with basement, half cash, on sewer. 2-Bedroom, full basement, older, $3,500 down. J. TISDALLE, 386-2955, 652-1144, Mayfair Realty Ltd.

HAVE CLIENT REQUIRING LOT in the Sidney area. Would prefer .4 acre or slightly more, but will also consider a smaller lot if on sewer. Please call GEORGE WALL, Mayfair Realty Ltd., 386-2955.

BY BUILDER, VACANT LOTS, Greater Victoria area. Can pay cash immediately if suitable and price is right. 478-2168. UNIVERSAL BUILDERS

CASH BUYER NEEDS 3-BEDroom home close to UNIVERSITY, on a lot a bit better than average. ALF PORCHER, 386-2955, 384-5823. Mayfair Realty Ltd.

LOTS OR ACREAGE IN ANY AREA
Vickery and Sons Ltd.
382-2613 385-1255.

LOT WANTED, REASONABLE price. Commuting distance to city. Victoria Press, Box 258.

LOT OR SMALL ACREAGE, close to Victoria. Reasonable, for cash. Victoria Press, Box 225.

WANTED — APARTMENT SITE. Reesan and Pinch. Days. 477-6666.

HALF ACRE LOT, PRIVATE. Phone 388-4028.

156 ACREAGE FOR SALE AND WANTED

5 ACRES, CENTRAL SAANICH
Pastoral and mountain view. Water and power available. $19,950. terms. "Army" Armstrong, Gardner Agencies Ltd., 385-1448 Res. 479-2855.

156 ACREAGE FOR SALE AND WANTED

IDEAL FOR RANCHETTE

40 ACRES
Yellow Point Road

This property is divided into two parcels of approximately 12 acres and 28 acres and can be further subdivided to suit your needs. With over 1,000 feet of road frontage on each parcel, this is ideally suited as future residential property. All trades considered.

$35,000

Call G. H. STEVENSON or E. K. NAULT at VICTORIA
382-8117
NEWSTEAD REALTY LTD.

URGENTLY REQUIRED

I am presently advertising my last 5-acre block of land. Sales have been tremendous in land this spring so require smaller holdings for waiting clients. Please call anytime to:

"ARMY" ARMSTRONG
385-1448 479-2855

GARDNER AGENCIES LTD.

SAANICH

38 ACRES APPR. 1740 FT. ROAD FRONTAGE.
FULL PRICE $38,000
FOR FURTHER INFORMATION PLEASE CALL ALEX MacLEAN, 383-8731.

CROWN REALTY
Owned and Operated by
G. D. Peaker Holdings Ltd.
1405 Douglas

30 ACRES
SAANICH PENINSULA

Rural zoned for farm and animals, southern exposure. Three acres cleared, balance beautiful and parklike, but easily cleared. Spectacular water and mountain views of Saanich Inlet. Can be subdivided. Small two-bedroom stucco home included at the price of $39,950 on terms. Phone ETHEL HARVEY, 386-2955, 477-3186. Mayfair Realty Ltd.

118 ACRES
$35,000

Twenty minutes from town. Valley, stream, mountain with lovely view. Behind Langford Lake.

CLIFF SALMOND
385-1448 477-3626
Gardner Agencies Ltd.

1.54 ACRES
CITY—GORGE RD.

Excellent opportunity here for Motel developer, or other ventures. Owner retiring, must sell this lovely property, about $50,000 handles. Call TED CHARTRES, 386-2955, 385-5508. Mayfair Realty Ltd.

2.14 LOVELY SLOPING ACRES ON West Saanich Rd. near Wilkinson. Asking $8,995 with $6,000 down or will trade $6,000 equity for smaller building lot in Royal Oak area. Present all offers. Call CROWN and ask for FRANK WILLS, 385-8731.

CROWN REALTY
Owned and operated by
G. D. Peaker Holdings Ltd.
1405 Douglas

ACREAGE WANTED

Wanted for client 10 to 30 acres, general area West Burnside, Prospect Lake, Maltby Lake, Francis Park of Wallace Drive areas. Please call:
382-4251 MRS. LAVENDER 383-9120
Rithet Agencies Limited

CENTRAL SAANICH

20 acres of cleared, sloping land with beautiful views, on piped water line. Asking price $55,000 with terms.
652-2266 AL VICKERS 385-3435
P. R. Brown & Sons Ltd.

7 ACRES NATURALLY LANDscaped with beautiful trees and ferns. Includes numberous fruit trees. $8,000. 3 acres adjoining, $3,000. Please call WANDA STARR, 386-3231 or 478-5083, COLONY REALTY.

LOVELY CLEARED PROPERTY, 4.72 ac., off McTavish Road, North Saanich. Asking $14,000 with $3,500 down. Mr. Elwell, Gordon Hulme Ltd., Sidney. Call 656-1154 or 477-3988.

ACREAGE FOR SALE?
Large or small, with or without home. Building lots, etc. Call GEORGE CHAN, the Specialist in Land, 386-2955. Mayfair Realty Ltd.

WANTED — ACREAGE FOR subdivision. Reesan and Pinch. Days 477-6666

29 ACRES IN HIGHLAND DISTRICT. Full price $11,800. Terms. Call R. B. Brotherston, 478-6663.

CASH FOR ACREAGE ADJACENT to sewer. Kasapi Const. 386-6191.

157 UP-ISLAND PROPERTIES

RIVER FRONTAGE

(1) 149 acres with about 4,000 feet on the river close to busy Island community. Asking $35,000.

MOBILE HOME SITE

(2) 6 cleared acres with 4-bedroom house close to Nanaimo. Zoned for Mobile Home or trailer park. Priced at $22,500, this won't last!

PICTURE BOOK FARM!

(3) 40 acres, fine 4-bedroom home, plus a habitable cottage, large barn and out buildings. Full price $45,000.

For details on these properties write or call Gordon Jennings, 754-4401 or evenings, 758-9027.

SIDNEY
3 BEDROOMS PLUS
1 LOWER LEVEL

$24,500 (6¼ PER CENT MTG.) Four years old on a large, well-landscaped treed lot. 18x13 L.R. with corner fireplace and 10x12 D.R., both have W.W. carpet. Sundeck through sliding glass doors in dining room, 17x12 cab. elec. kitchen with eating area, 4-pce. bath with vanity. 4th bedroom is panelled, with built-in bunk beds. Newly decorated throughout, this home is a pleasure to show. For good service call MR. J. THIESSEN, COLONY REALTY, 386-3231 or 656-2766.

CHEMAINUS
(SALTAIR)

3 lots, side by side, total area 218x180. On water, nice outlook. All for $4,600 or $1,895 each with easy terms. Call Terry Fortune, "The Lot Man" at REALCARE ESTATES LTD., 822 Cormorant St., Tel. 388-7733 or Res. 477-1229.

158 FARMS FOR SALE AND WANTED

SAANICH ACREAGE

Sixty-four acre dairy farm, 8 miles from City Centre in Cordova Bay area. Contains modern new home, barns, sheds etc. Is fenced and cross-fenced with stream through the property. A fine holding acreage.

Full price $160,000

Call Mr. Hamilton 383-7174 or Res. 385-8583

F. N. Cabeldu Ltd., 1212 Broad St.

159 GULF ISLANDS PROPERTIES

SALT SPRING ISLAND

A SPECIALTY WITH DOUGLAS HAWKES LTD., 817-A FORT STREET, VICTORIA. For courteous attention to your inquiry, please contact Howard or Ellen Byron. Phone 384-7128 or (Res. Ganges 537-2054).

LOT 190, MAGIC LAKE ESTATES, Pender Island, offered for sale. Lovely lot (82x181) across road from Pender Lake. $2,000, $500 D.P. Mr. Elwell, Gordon Hulme Ltd., Sidney. Call 656-1154 or 477-3988.

SALT SPRING LANDS LTD.
Box 69 Ganges—Phone 537-5515
Largest Gulf Islands Realtor

159 GULF ISLANDS PROPERTIES

SALT SPRING ISLAND

Acreage on St. Mary's Lake. Wooded seclusion, sloping to frontage suitable for all your summer fun. Less than $29 per front foot.

1 large acre on Cushion Lake with driveway and building site. Only $5750.

200 feet seafront, power and water, an ideal setting for boating, fishing and a good home. $60 per front foot.

We have a large assortment of view property, small acreage and homes. Drop in and ask for our road map with points of interest shown for you personally. Ask for:

JIM SPENCER
SALT SPRING LANDS LTD.
Ganges, B.C. 537-5515

PENDER ISLAND
MODERN LOG HOUSE

—2 bedrooms.
—Living room with ceiling-to-floor natural rock fireplace.
—Modern electric kitchen with large dining area.
—Beautiful water view.
—Close to schools, churches and store.
—.98 treed lot that could be subdivided.
Price $14,500.

Please call WANDA STARR for further information. COLONY REALTY, 386-3231.

SALT SPRING ISLAND

Attractive home on approx. 2½ acres in Ganges. Newly decorated and immediate occupancy. Full price $12,700.

Seafront Estate. Approx. 8½ acres with large modern home, very nice secluded beach with 180 ft. frontage. Full price $35,000.

For full particulars please contact Howard or Ellen Byron at Douglas Hawkes Ltd. 817-A Fort Street. Phone 384-7128 or (res.: Ganges 537-2054).

SOUTH SALT SPRING IS.
—Nearly 16 acres mixed treed and meadow land. On road. $5,000 (½ cash).
—About 31 acres, as above without present access. $10,100 (½ cash).
—8½ acres with 1,800 ft. on road, Near sea and beach access. $15,500 (terms).
BRYAN LEVERTON
385-8012 anytime 385-3576 res.

SALT SPRING ISLAND exclusively Listed OCEANFRONT HOMES, ACREAGE, LOTS, FARMS AND RESORTS, Sales Rep. MARG. JOHNSTON, BOX 343 GANGES, B.C. 537-2298 (Res. Any Hour) Wm. Sinser Rlty. (434-8731) 4533 Kingsway, Bby.

386-2121

386-2121

386-2121

dial this Classified number to sell miscellaneous articles you'll be glad you did.

Remember
Phone direct 386-2121.

386-2121

386-2121

386-2121

EDUCATIONAL BOOK STORE CONCESSION

Greater Victoria School District, No. 61, is considering the establishment of a Book Store in one of its institutions, to be operated for the benefit of students.

Premises would be supplied by Greater Victoria School Board and successful dealer would be selected on basis of service and resale discounts offered. Lowest or highest discount not necessarily acceptable.

Details available, either by mail from W. B. Dickieson, Purchasing Agent, Greater Victoria School Board, or by personal application to Purchasing Department, 3128 Foul Bay Road, Victoria, B.C.

All submissions to be received before 5:00 p.m. June 28th, 1968, on forms and sealed envelopes supplied.

NOTICE TO CREDITORS

Estate of ARTHUR EDGAR PRITCHARD.

NOTICE IS HEREBY GIVEN that Creditors and others having claims against the estate of the above-named deceased are hereby required to send them to Canada Permanent Trust Company, 1125 Douglas Street, Victoria, British Columbia, before the 19th day of July, 1968, after which date the Executors will distribute the said estate among the parties entitled thereto, having regard to the claims of which it then has notice.

CANADA PERMANENT TRUST COMPANY
1125 Douglas Street
Victoria, British Columbia

By Hallatt, Stewart & Gow
Solicitors for the Executors,

NOTICE TO CREDITORS

CHRISTINE CECILIA SMYTHE, formerly of 1150 Rockland Avenue, Victoria, British Columbia, Deceased.

NOTICE IS HEREBY GIVEN that creditors and others having claims against the estate of the above named deceased are hereby required to send particulars thereof to the Executor hereunto in care of 68 Station Street, Duncan, British Columbia, on or before the 17th day of July, A.D. 1968, after which date the Executor will distribute the said estate among the parties entitled thereto having regard only to the claims of which they then have notice.

THE CANADA TRUST COMPANY.
By Its Solicitor,
James L. Whittome.

DEPARTMENT OF NATIONAL DEFENCE

INVITATION TO TENDER AGRICULTURAL PRIVILEGES

Sealed tenders addressed to the Commander, Canadian Forces Base Esquimalt Naden, B.C., and endorsed "Tender for the Grazing of Cattle on Department of National Defence Property known as Royal Roads" will be received until 12 o'clock noon, 28th day of June, 1968.

Tenders will be for a period of three (3) years from July 1, 1968. The bidder, in each case, will be required to submit his bid on a total price basis. Payment of one-third (1/3) of the total rental shall be made in advance on the 1st day of July for each year of the agreement.

The successful bidder must be prepared to assume responsibility for the payment of all taxes, rates and charges that may be levied in respect of this use and occupancy of the property, which use or occupancy shall als obe in accordance with the form of agreemetn prescribed by the Department of National Defence.

In addition to meeting the standard conditions set out in such an agreement the lessee is required to erect and/or maintain such fences, gates and cattle guards as the Department deems necessary to contain the grazing livestock.

Further details may be obtained on application to:
Commander
Canadian Forces Base, Esquimalt,
Naden, B.C.
Attention: Base Construction Engineering Officer Properties Section.

The highest or any tender will not necessarily be accepted.

MEETINGS CALENDAR

Stream Liners Club, Monday at 8 p.m., home of Mrs. H. Chiswell, 2311 Shakespeare Street.

North American Benefit Association, Review No. 1, Monday at 7:45 p.m., 1620 Fernwood Rd.

Victoria Hand Weavers' Guild, Tuesday, 7:30 p.m., 1005 View Street. Election of officers.

Rotary Club of Douglas, today 6:30 p.m., Red Lion Motor Inn. Ladies and installation night.

Major John Hebden Gillespie Chapter, IODE, Monday at 7:45 p.m., home of Mrs. R. A. Marquis, 2892 Tudor Road.

Woman's Auxiliary to Royal Jubilee Hospital, Wednesday at 2 p.m., nurses' residence.

British-Israel, Sunday 3 p.m., Dominion Room, Dominion Hotel. Speaker, Mrs. Sheila Conway, "Canada—the Watchman."

Six Plan To Join Medicare

Six medical insurance societies have agreed to become licensed carriers of the B.C. medicare plan when it links with federal medicare, July 1.

Geoffrey Stewart, chairman of the B.C. Medical Services Commission said today the six new administrative arms of the medicare plan are:

Provincial Teachers Medical Services, Canadian Pacific Employees Group, Automotive Retailers Medical Association, Fraser Valley Medical Services Society, MSA, and CU and C.

In addition three other societies will join the medicare plan by joining MSA. These are Woodwards, Cunningham Drugs, and Telephone Employees plans, he said.

Mr. Stewart said officials of the carriers are working "night and day" to get ready for the July switch-over in which Ottawa begins paying half the medicare costs in the province.

One of the major jobs under way is to negotiate with the numerous private insurance schemes to provide an opportunity for their total of 244,000 subscribers to join the medicare plan either through the B.C. medical plan or through one of the licensed carriers.

Responsibility to make sure coverage is obtained under the medicare plan rests not only with the private schemes but also with individuals, provincial officials said.

Picnic Planned For Stampeders

Don't stampede, but ex-Calgarians living in Victoria are invited to a reunion picnic Sunday behind Goldstream Inn.

It's a bring-your-own lunch affair and the frolic gets underway at 1 p.m.

Picnic organizer is Paul Rowe, captain of the 1948 Grey Cup winning Calgary Stampeders.

MYSTIQUE COVER-UP

Charman Charges Colossal Fraud

Conservative candidate Eric Charman Thursday accused Liberals of avoiding embarrassing election issues with Trudeaumania.

By concentrating on the Trudeau mystique, the Liberals are perpetrating "a colossal fraud," he said, calling the Trudeau rally here Monday "a political love-in."

In a speech at the White Eagel Hall in James Bay, Mr. Charman attacked his Liberal opponent David Groos as a man who "has failed to speak out for his constituency when he should have done."

Mr. Tudeau had no news for pensioners or west coast shipbuilders when he was here, Mr. Charman said, and he described it as a "remarkable coincidence." that the public address system failed before the prime minister could answer any questions from the crowd.

The Conservative candidate charged this election was called because Canada is in economic trouble.

Thirty per cent of Victorians on fixed incomes are having a hard come to live, he said.

Mr. Charman traced accelerating inflation to a 30 per cent raise given St. Lawrence Seaway workers two years ago, and he said industiral wages have risen 45 per cent in five years.

"This is why we're finding it tough to get into markets."

In response to a question about income tax exemptions, Mr. Charman said that if the economy is in as good a state as the Liberals say it is, why can't this figure, which Liberals set 15 years ago, be raised.

Yard Fires To Continue; Trip Costly

Backyards will continue to burn in Victoria.

The city's lands and firewardens committee was asked Thursday to ban backyard incinerators if not totally at least on weekends.

Only Ald. Robart Baird thought the idea of a partial ban or at least a complete review of the situation worthwhile. Other committee members voted solidly in favor of the smell of smoke and smouldering cabbage stalks.

Oak Bay has already introduced a Sunday ban on garbage incinerators and Vancouver has gone one long step further with a total ban on all backyard burning.

Ald. Baird told the committee that he was aware of the problems a total ban might bring. "It would mean stepping up garbage collections and it would cost the taxpayers money," he said. "But I think the time has come when we should instruct the city engineer to bring us in a full report on the situation. It is quite serious."

Other committee members disagreed supporting instead Ald. Percy Frampton who said he valued his backyard burning privileges.

In other business finance committee members deferred a final decision on a request from city manager Dennis Young that he and personnel director Terry Fitzpatrick be authorized to attend a three-day manpower conference in Montreal in November.

Cost of the trip would be around $1,000 and was termed an "utter waste of money," by Ald. Baird.

Assistant to the city manager William Hooson, presenting the request, said the three-day seminar would be of tremendous value to Mr. Young and Mr. Fitzpatrick. "This wouldn't be a relaxing seminar," he said. "The people attending it will be working 24-hours a day."

Ald. Frampton moved that the matter be referred to the Greater Victoria Intermunicipal Committee to see if other municipalities would share the cost of sending one representative to Montreal to represent the entire area.

Former City Music Teacher Dies in East

Mrs. Olive Crampton Stuart — teacher, pianist and composer and for many years resident in Victoria — died in New York recently at the age of 70.

Mrs. Stuart came to Canada 16 years ago and helped organize the British Columbia Registered Music Teachers' Association.

She studied under Marc Hambourg in England and later under Boris Roubakine and Lloyd Powell of Vancouver.

In 1962 she entered the University of Washington school of music, specializing in composition. But Mrs. Stuart composed music for musicians rather than for popular use. Many of her works were in competitions and examinations.

She is survived by her husband, A. G. Stuart; a daughter, Dr. Sonia Ryan, Denver; and three sons, Mark C., Victoria; C. Michael, Eugene, Ore., and Robert C., Cambridge, Mass.

Drug Addict Jargon Helpful to Police

An RCMP officer testified Thursday a bag containing 942 "blue tablets" was found shortly after he had asked a Seattle youth if he "might be able to steer me to some acid."

Constable Geroge Robertson said he had spent two months "on the street" and that "a tab of LSD was worth $5 on the street."

The evidence was given in the trial of Harold Wood of Seattle and Ivars Zarins of Santa Rosa, California, both charged with possession of marijuana and selling LSD.

Robertson said he went to an Esquimalt motel unit May 22 clad in cowboy boots, jeans, sweat shirt and an old red jacket. Wood appeared after he knocked at the door.

Robertson testified that Wood said "what person told you that" after he asked him the question about acid. Following the discussion several other police officers arrived and the plastic bag containing the tablets was found behind a board in a garage adjoining the unit.

Court was also told some green plant-like material was found in a large piece of silver foil in the same place as the tablets.

The trial continues July 2.

Linen Workers Ready to Sign Wage Contract

Thirty-five employees of Canadian Linen Supply, Victoria, have voted to accept a new contract, it was announced Thursday.

The 30-month contract provides wage increases of 30 cents an hour in the first year and from 25 cents to 48 cents in the second, said John Squire of Vancouver, representative for the Retail, Wholesale and Department Store Union.

Other provisions include four and five-week vacations, sick leave, severance pay, welfare and improved contract language, he said.

The new agreement provides the same terms as the recent agreement with Nelson's Laundries and covers office and plant workers. Employees, who had earned $1.37½ to $2.14 an hour, voted to strike the company last week.

IT'S KILSHAWS
1115 FORT ST.
AUCTION
TONIGHT at 7:00 P.M.
Quality Chesterfield Stes. and Hide-A-Bed. Dining and Bedroom Stes.
Tea Wagon, Triple Dressers—Hollywood Beds. Occasional Furnishings for every room. Sarouk, Broadloom and other good
RUGS
Youngstown Sink Unit
Apt. Ranges—Refrigerators
Stereo Combination and Portable Stereos.
Over 400 Lots for your inspection
Kilshaws Auctioneers Ltd.
1115 FORT ST. 384-6441

Maynard Auctioneers
and Bonded Appraisers
(Victoria Ltd.)
Household Furnishings, Antiques, Cars, Boats Heavy Equipment
Insurance Estate Appraisals
Professional Liquidators
BY AUCTION OR SPOT CASH
For Free Appraisals
Phone
HOWARD TOMLIN
388-5191
Auction Days
THURSDAY
10 a.m. and 7:30 p.m.
VICTORIA'S LARGEST AUCTION FACILITIES

LUNDS CARS
FURNISHINGS
BY AUCTION
TOMORROW 9:15 A.M.
ESTATE CAR
for the ROYAL TRUST CO. to close the estate of the late
FRANK S. MARTIN
1963 ACADIAN 'CANSO'
Auto. 4-dr., 6-cyl., under 9,000 miles
1953 CADILLAC CONV.
(Power Equipped)
To Be Sold at 9:15 a.m.
CAMP TRAILER
COST $395
1963 West Bend 40-h.p. Outboard, Electric Start
Major Appliances
Chesterfield Suites, Hide-a-Beds, Several Rugs, Bedroom Furnishings, Invalid Chair, Two 10 Gallon Crocks and many small lots, Healthy Shrub

TORONTO MARKET TRADING

In addition to The Canadian Press reports of the full Toronto trading, market quotations are also supplied by the Canadian Investment Dealers' Association; Richardson Securities; Pitfield, McKay, Ross and Co.; Royal Bank; Pemberton Securities Ltd.; Hagar Investments Ltd.; A. E. Ames and Co. Ltd. and Vancouver Stock Exchange.

TORONTO CLOSING STOCKS
Distributed by CP

Toronto Stock Exchange—June 21

Complete tabulation of Friday transactions. Quotations in cents unless marked $. z—Odd lot. xd—Ex-dividend, rx—Ex-rights, xw — Ex-warrants. Net change is from previous board-lot closing sale.

INDUSTRIALS

Stock	Sales	High	Low	Close	Ch'ge
A—B					
Abitibi	9750	$7⅜	7¾	7⅞	— ⅛
Acklands	3482	$13⅜	13¼	13⅜	+ ⅛
Acklands p	235	$22½	22½	22½	
Aimco Ind	650	48	8	8	— ⅛
Alta Gas T	1745	$33½	33	33	— ¼
Alta Gas p	30	67	67	67	
Alta Gas w	2187	590	570	580	—10
Algo Cent	650	$8⅞	8¾	8¾	
Algoma St	2365	$16¾	16⅝	16⅝	
Alcn Al	10275	$24⅜	24	24⅛	— ⅛
Alcan pr	990	$31¾	31	31	— 1
Alumin pr	235	$17⅛	17¼	17⅛	
Almin 2p	120	$37⅛	37½	37½	
Anglo-e pr	125	$13⅞	13½	13½	+ ⅜
Ang CT 4½	850	350	30	30	
Ang CT 280	200	$39¼	39¼	39¼	—1¼
Ang CT 315	175	$44⅜	44½	44½	— ⅜
Anthes A	5090	944	41½	44	
Anthes B	500	$42¾	42¼	42¼	— ⅜
Argus	100	$13⅞	13⅞	13⅞	+ ⅜
Argus B pr	110	37	37	37	
Arg C p	16205	$11⅜	11⅜	11⅜	+ ⅜
Asbestos	350	$22¼	22	22	— ¼
Ashdwn B	1785	$16½	16	16½	+ ¼
Atco Ind	21290	$12⅝	11¾	12⅝	+ ⅜
Atl Sugar	4560	36⅝	36⅝	36⅝	— ⅜
Atl Sug A	2100	$15½	15	15	
Auto Elec	3208	$15½	15	15½	+ ⅜
Bahama	2425	76	71	71	— 6
Bk Mtl	31353	$13¼	12⅝	13¼	+ ½
Bank N S	5170	$19½	19⅛	19½	+ ⅜
Bartaco	725	$10⅝	10¼	10½	+ ¼
Beaver L	2670	17	16⅝	17	
Beaver A	250	16	16	16	
Becker B p	3070	412	12⅜	12⅜	
Bell T	12084	943½	42⅝	43¼	+ ⅝
Bow Valy	6370	$13⅛	12⅝	12⅞	— ⅜
Bow Vly w	1120	$10⅜	955	955	—70
Bowater	171	86¼	6¼	6¼	+ ¼
Bow-m pr	75	40	40	40	
Bramalea	455	$30½	30¼	30¼	— ⅜
Bramal w	1130	$22⅜	21¼	22⅜	+ 1⅜
Brazilian	4079	$17¼	17	17¼	+ ⅛
BA Oil	5183	41¼	39⅞	41¼	+1¼
BC Forest	2310	$16⅛	16	16⅛	+ ⅛
BC Pack B	100	15	15	15	+ ¼
BC Sugar	90	41	40½	40⅝	— ⅝
BC Sugar p	210	$17⅜	17⅜	17⅜	
BC Phone	697	$56	56	56	+ ⅜
BCPh 4¾ p	220	65	65	65	
BCPh 5¾ p	210	$84	84	84	
BCPh 4.84	100	$18⅜	18⅜	18⅜	
BCPh 6.15	28	$78	78	78	
BCPh 6.80	400	$27¼	27¼	27¼	+ ¼
Br Nfld C	1735	465	455	465	
Bruck A	125	$16½	16½	16½	+ ½
Buntin Rid	1050	$10⅝	10⅛	10⅜	— ⅛
Burns Fds	1690	$20½	20¼	20¼	+ ¼
C—E					
CAE Ind	2256	$9¼	9	9	
Calgary P	2387	$22¾	22½	22¾	+ ½
Calgry P p	100	87	87	87	+ 4
Calgy 540 p	130	$105	105	105	+ ½
Calvrt Dis	1400	81	70	81	— 9
CD Sugar	280	$24½	24½	24½	
Can Bread	525	$14	13¾	13⅞	+ ⅜
Can Cem	345	$27¼	27¼	27¼	+ ¼
Can Cem p	125	$18⅝	18⅝	18⅝	+ ⅛
CCC Stone	235	$24	22¾	22¾	
Can Malt	1250	21	21	21	
C Malt p	20400	85	85	85	
C Nor West	100	42	41	42	— 2
C Packrs A	1000	$91¾	91¼	91¾	— ¼
C Packrs B	1413	$91¼	91¼	91½	+ ⅛
Can Perm	1150	$10½	9⅝	10	
C Safway p	220	$88¼	88¼	88¼	
CSL	50	$27½	27½	27½	— ⅛
C Brew	13360	$8⅜	8⅜	8⅜	
C Brew Ap	25	$33½	33½	33½	
Cdn Can A	160	$9¾	9¾	9¾	
C Chem w	600	290	285	290	+ 5
C Coniaur	300	65	65	65	+ 3
C Curtiss	9575	240	220	235	
C Found	1145	5⅝	5⅜	5⅝	— ⅛
C Foundr pr	252	14	14	14	
CG Invest	206	51	4.49½	51	+ ¼
C Goldale	1500	$18½	18	18½	+ ½
C Hydro	6286	$19	18½	19	+ ⅜
C Hydro pr	100	$16½	16½	16½	+ ½
C Imp	20455	$17	16⅜	17	+ ⅜
C Ind Gas	4983	$19	18⅜	19	+ 1
C Ind Gas p	230	$15¼	15	15¼	+ ¼
CIL	3600	$11⅞	11⅝	11⅞	
C Marconi	4605	8⅝	8⅜	8⅜	— ⅛
CP Inve pr	4040	$24¼	24	24¼	+ ¼
CPR	4873	$60	58¼	60	+ ⅝
CPR $3. pr	1652	$9¼	9	9	— ¼
C Pet	17310	$16¾	16½	16⅝	
C Refract	200	$13	13	13	
Cdn Salt	225	$17¼	17¼	17¼	
Cdn Tire	1190	$61	57½	60	+ 2
Cdn Tire A	1765	$50¼	48	48¾	+1¼
C Utilities	25	$36	36	36	
CWN G 4 pr	215	$11⅛	11¼	11⅛	
C Westing	225	$13½	13¼	13½	
Canron	100	$17⅜	17⅜	17⅜	
Canron pr	210	$85½	85½	85½	
Capit Bldg	5035	250	240	240	— 5
Carrier JD	150	$8⅜	8⅜	8⅜	
Cassidy L	850	$9¾	9	9	— ⅜
CDR-H Ltd	5935	$10⅝	10½	10½	
Chat-Gai	135	$14½	14½	14½	+ ½
Chemcell	1560	$8⅜	8⅛	8½	— ⅛
Chrysler	220	$70½	70	70½	—4½
CHUM A	300	$19¾	19¾	19¾	+ ¼
Clairton	200	375	375	375	
Clairton w	880	200	195	195	— 5
Collwood	222	35	35	35	
Columbia	1885	$90	340	360	+20
Columbi p	110	$11	11	11	— ⅛
Cominco	1700	300	300	300	+10
Computr	720	$16	15½	15½	— 1
Con Bath	1818	$14⅞	14⅜	14⅝	— ⅛
Con Bath p	1400	$18⅝	18½	18¾	— ¼
Con Bath w	3150	325	310	310	
C Bldg	23710	215	205	205	— 5
Con Bldg w	1401	45	41	41	— 4
Con Textle	1400	$10	10	10	
Cons Gas	8683	$20¾	20	20¾	+ ⅜
Con Gas B	25	$90	90	90	
Corby vt	890	$29⅞	29	29⅞	+1½
Corby B	50	$29	29	29	+ ⅜
Coronatn	1400	115	115	115	— 5
Coronin 2p	300	190	190	190	
Coron 2w	105	20	20	20	— 5
Cosmos	400	$7⅜	7⅛	7⅛	
Couvret P	100	$5⅞	5⅞	5⅞	+ ⅛
Crain R L	6945	$14⅞	14½	14⅞	+ ⅛
Creatbrk	800	86	6	6	
Crwn Trst	25	$46½	46½	46½	+4½
Crow Nest	100	39	39	39	+ 1
Crush Intl	7317	19	18¾	19	+ ⅛
Cygnus A	1000	425	415	425	+10
Dale-R	100	$10½	10½	10½	— ½
Delta Elec	2250	420	420	420	+ 5
Distl Seag	3550	$45½	44⅞	45½	+ ⅝
Dome Pete	282	$60½	60	60	
D Bridge	500	$13½	13¼	13½	— ¼
Dofasco	3410	$16½	16	16½	+ ¼
Dofasco p	100	$86	84½	86	+ 2
Dom Glass	300	$9¼	9¼	9¼	
D Scottish	150	$14½	14⅜	14½	— ¼
Dom Store	1460	$19	18⅞	19	+ ⅛
Domtar	11296	$10⅜	10	10⅜	+ ⅜
Domtar pr	150	$14¼	14¼	14¼	
D Textile	1650	$13½	13¼	13⅜	— ⅛
Dupont	1410	$29¾	29	29⅜	— ¼
Dustbane	3385	$18⅜	18	18⅛	+ ⅛
Econ Inv p	100	$36½	36½	36½	+ ¼
Eddy Mtch	100	$20	20	20	
Electro Rd	625	$13¼	13⅜	13⅜	
Emco	400	$20	20	20	+ ⅜
Emp Life	200	$16¾	16⅜	16⅝	+ ¼
Exquisite	825	$6¼	6¼	6¼	— ⅛
F—J					
Falcon	1139	$107⅜	107	107¼	— ⅛
Fam Play	230	$56½	56	56	
Fed Grain	500	$8¼	6	6¼	+ ⅛
Fittings	2100	$15½	15½	15½	
Fleet	10765	270	255	255	—10
Ford Cnda	20	$220	220	220	+ 2
Fraser	1050	$14⅞	14⅜	14⅞	+ ⅜
Freiman	2225	$9⅞	9¾	9⅞	+ ⅜
Frontier p	350	$22½	22½	22½	
Fruehauf	110	$14½	14½	14½	+ ½
Gen Baker	200	$5¼	5¼	5¼	+ ¼
GMC	273	$87	86¾	87	
G Stl Ware	275	$8½	8¼	8½	+ ⅛
Glob En A	1152	89	8¼	9	+ ½
Goodyear	610	$19¾	18.31½	18.31½	—1½
Godyear p	210	$35	35	35	
G Mckay B	100	$9¾	9¾	9¾	—1¼
Greb Ind	500	$9¾	9¾	9⅝	+ ⅛
GL Paper	940	$16¾	16½	16⅝	+ ⅜
GL Power	1700	$17	17	17	
GNGas A p	225	$21¼	21	21	
Gt W Life	580	$55	54¼	54½	— ⅜
Gt W Sadle	7729	$10	9¾	9¾	— ¼
Greyhnd	865	$13	12⅞	13	
Guar Trst	1410	69¼	9¼	9¼	+ ⅛
Hardee	1900	63	60	60	
Hardee pr	50	$30	30	30	— ¼
Hard Carp	100	$14¾	14¾	14¾	
Hard Crp A	300	$12⅜	12¼	12⅜	+ ⅛
Harveys F	536	$22	21½	22	— ¼
Hawker S	2180	430	425	425	— 5
Hawker pr	215	$60	60	60	
Hays Dna	3155	$23¾	22¼	23¾	
Home A	610	$26	25¾	26	
Home B	1865	310	300	310	+ 5
H Bay Co	125	$25½	25¼	25½	— ¼
HB Oil Gas	780	$43	42½	42⅝	— ½
HB Oil G pr	770	$61½	61	61	
Husky Oil	9049	$28	27	27	— ½
Husky A pr	220	47¼	47¼	47¼	
Hus D w	18957	$17½	16¼	16½	— ¼
Imbrex	13997	$13¼	11⅜	13	+1⅜
Imp Oil	6867	67	64⅞	67	+2¼
Imp Tob	1850	$14⅝	14½	14½	
Income Di	250	$9¼	9	9¼	+ ¼
Ind Accept	1040	$21	20⅝	20⅝	+ ⅜
Ind Adhes	250	$8	8	8	
Ind Minerl	2495	$16½	15⅜	16¼	+ ⅝
Ind Wire	475	905	900	900	— 5
Inglis	825	$10⅜	10⅜	10⅜	— ⅛
Inland Gas	1780	$10⅝	10¼	10¼	
Inspiratin	900	105	105	105	— 5
Intr City pr	25	$17¼	17¼	17¼	
Intr Cty wt	140	255	253	255	—35
IBM	95	$390	385	390	+ 5
IMC	285	$24¼	22¾	24¼	
Int Nickel	1776	$12⅝	11.24	11.25	+ ⅜
Int Util	7585	$54½	53	54⅜	+ 1⅜
Int Util A	902	$54½	53¼	54½	+ 1
Int Util pr	2010	$54½	53¼	54⅜	+ 1
Intpr Pipe	9413	$19¼	18⅜	18⅝	+ ¼
Int Pipe w	2600	850	835	850	+15
Ip Sy	20550	$5¼	5	5	
Inv Grp A	7355	7¼	7¼	7¼	
ITL Ind	100	$17⅜	17¾	17⅜	
ITL Ind pr	200	19	18.94	18½	—1¼
James Stl	200	330	330	330	—10
Jefferson	785	$37⅞	37⅝	37⅝	+ ⅛
Jockey C	3350	275	270	270	
K—N					
Kaps Tran	8300	$7¼	7⅛	7¼	
Keeprite P	2900	$17¼	16⅝	17¼	+ ⅛
Kelly D A	1025	$5¼	5	5	— ⅛
Kelsey H	410	$13¼	13	13	
Kelvinatr	1400	$11¼	10¼	11¼	+ ⅛
Kenting	25	$28¼	28¼	28½	— ¼
Labatt	2340	$17⅛	17⅛	17⅛	+ ⅛
Labatt pr	2250	$22½	21⅝	22¼	— ¼
Lafarge	250	$12⅝	12½	12⅝	— ⅛
Lafarge A	100	$10½	10½	10½	
LOnt Cem	1180	340	340	340	+ 5
Laura Sec	216	$11	11	11	
Lau Fin	2820	415	395	400	— 5
Lau F 1.25	325	$13⅜	13⅜	13⅜	
Lau Fn 140	235	$14⅝	14⅜	14⅜	
Lau F 2.00	810	$19¾	19⅜	19⅜	
Lau F 6.w	225	7	7	7	
Leigh Inst	1710	$39	37⅝	39	+1¼
Levy	2561	$32	31½	31¾	— ⅛
Levy B pr	200	$27¼	27	27	— ⅛
Life Invest	500	87⅜	7⅞	7⅞	+ ⅛
Life Inv wt	2825	200	190	200	+ 5
Livingsto	450	$23½	23	23½	— ¼
Living wts	550	$15¾	15¾	15⅝	
Lob Co A	2425	$7⅝	7⅜	7⅜	
Lob Co B	3415	$7¼	7⅛	7⅛	
Lob Co pr	160	$34⅜	34½	34⅜	+ ⅛
Lob G B pr	150	$31	23	28	
Loeb M	5470	$11¼	11¼	11⅜	— ⅛
Maclarn B	174	$15¼	15¼	15¼	— ⅛
Maclean H	325	$14⅜	14⅜	14⅜	
MB Ltd	10299	$22⅝	22⅜	22⅜	— ⅛
Magna El	4355	$19⅝	19¼	19⅜	— ⅜
Magnt	11000	315	295	305	+10
Maher	310	$20½	20¼	20¼	— ⅜
Maher pr	100	$8	8⅝	8⅝	+ ⅛
Manoir In	3530	160	150	150	
M Lf Gard	1565	$29½	29¼	29½	— ⅛
M Lf Mills	6300	$18	16⅜	16⅝	— ⅛
Maritime	145	$18⅝	18⅝	18⅝	— ⅛
Markboro	9394	$9⅛	8⅞	8⅞	— ⅛
Markbro w	970	560	550	550	—10
Mass-Fer	6441	$17⅞	17⅝	17⅞	+ ⅛
McCabe	250	$8⅜	8⅜	8⅜	
MEPC	2300	450	445	450	—10
Met Stores	200	$44½	44½	44½	
Mill Brick	400	$5⅛	4.85	5⅛	
Mindustri	300	$9½	9⅝	9½	+ ⅛
Molson A	5610	$25	24½	24¾	+ ¼
Molson B	304	$25¼	24¾	24¾	— ¼
M Food	18855	$12⅛	11⅞	11⅞	
Montex	800	170	165	170	+15
Montex w	200	60	60	60	— 2
Mont Loco	100	$14	14	14	
Mont Trst	500	$11⅛	11⅛	11¼	+ ⅛
Moore	3390	$30½	29⅝	30½	+ 1
Morse A	350	$20¼	20¼	20¼	— ⅛
Morse B	200	$20½	20¼	20½	— ⅛
Murphy	450	$7⅛	7⅛	7⅛	+ ⅛
Mrphy pr	25	$25	25	25	
NaChrs Int	600	$39¼	29	29¼	— ¼
Nt Contain	1450	58	7½	8	+ ½
Nt Contin w	708	450	400	450	+25
Nat Drug	250	$11⅛	11	11¼	— ⅛
Nat Hees	200	$5¾	5¾	5¾	
Nat Hees p	190	$9¼	9¼	9¼	— ⅜
Neon	4014	$36	33¾	35½	+ 2
Nia Wire	125	$14	14	14	— 1
Nia Wire B	155	$13½	13¼	13½	
Noranda	2030	$47½	47⅛	47⅜	+ ¼
NA Rockw	720	$39	39	39	— 5
NCtrl G	17481	$14½	14⅛	14⅜	+ ⅜
Nor Ctl G p	75	$25	25	25	— ¼
NCG B 2 p	1840	$30¼	29½	30	— ½
Nor Ctl wts	1150	660	640	655	+25
Nor Tar Ch	425	$5	5	5	— ¼
NW Util p	210	$64	64	64	
NS L P	2075	$7⅝	7½	7⅝	
O—S					
Ocean Cm	166	$18⅞	18⅞	18⅞	— ¼
Ogilvie	200	$22½	22½	22½	— ⅛
Okanagan	500	$5¼	5	5¼	— ⅛
Ont Steel	625	$33	32½	32½	— ½
Ont Store	775	$29¼	28½	29	— ½
Oshawa A	4180	$36¾	35½	36¾	+ ¼
Overland	170	$20	20	20	— ⅜
Overind pr	210	$20	20	20	— ⅜
Pac Pete p	9541	$21¾	21¼	21½	+ ½
Peace Riv	250	440	440	440	
Peel Elder	850	$25	21	25	+ 2
Pembina	200	$16⅝	16⅜	16⅝	+ ⅛
Pow Corp	1295	$9¼	9	9¼	
Pow Crp pr	180	$31½	31½	31½	
Prem Iron	100	415	415	415	+10
Price Com	7635	$10¼	9⅝	10	+ ⅛
QN Gas	1037	$11½	11⅜	11⅜	— ⅛
QN Gs 63w	2225	395	390	390	
QN Gs 66w	225	330	330	330	
Rank Org	9895	$9⅜	9	9	— ⅛
Readers D	1075	$12¼	12¼	12¼	+ ⅛
Reitman	250	$13¾	13¼	13¼	
Revelstk	1265	$15¼	15	15¼	+ ¼
Revelstk p	230	$16½	16½	16½	
Revenue	5037	$26⅜	26¼	26½	+ ⅜
Riv Farm	200	86	6	6	
Robert 3 pr	400	$18¼	18¼	18¼	+2¾
R Nodwell	400	80	75	80	+ 5
Rockower	700	$16⅞	16⅝	16⅝	+ ⅜
Rolland	200	$6⅞	6⅝	6⅞	+ ⅜
Ronald Fd	100	$14	14	14	
Rothman	8625	$26¼	24½	26	+1⅞
Roy Bk	18080	$18	17⅝	17⅞	+ ¼
Ryl Oak A	100	48	8	8	+ ½
Royal Trst	3630	$20¾	20	20½	+ ½
SkL Cem A	225	$18	18	18	+ ½
SkL Cem w	800	135	125	135	
St Maurice	2000	51	50	50	— 2
Salada	500	39	8¾	8¾	— ⅛
Sayvette	100	340	340	340	+ 5
Scot Lasal	205	$28¾	28½	28½	+ 1
Seaway H	8015	$9¾	9¾	9¾	— ⅛
Selkirk A	700	$16¾	16¼	16¾	+ ⅛
Shell Inv p	295	$28⅝	28¼	28½	— ⅛
Shell Inv	647	$12⅝	12¾	12⅝	+ ⅜
Shell Can	8537	$26¼	25⅝	25⅝	— ½
Shop Save	5622	$15¾	15½	15¾	— ½
Shully's	200	410	410	410	—10
Silwd A	11123	$18¾	17⅜	17⅞	— ⅝
Silverwd B	560	$18¼	18	18½	+ ½
Simpsons	709	$39¼	38½	39⅛	+ ½
Simpson S	144	$32	32	32	— ⅞
SKD Mfg	800	8¾	8½	8½	+ ⅛
Slater Stl	1130	$9¼	9	9	
Slater B pr	150	$12¾	12¾	12⅝	— ¼
Sogemine	585	$13½	13½	13¼	+ ¼
Southam	189	$48½	48	48½	+ 1
Stafford	200	375	375	375	—10
St Paving	800	38	7⅞	7⅞	+ ⅛
ST Radio	593	$55¾	53½	55¾	+ ½
Stly Brock	200	8¾	8¾	8½	—1¼
Steel Can	6859	$21¾	21¼	21½	— ¼
Steinbg A	388	$16½	16¼	16½	— ⅛
Stuart Oil	26	$16¾	16¾	16¾	
Suptest od	1110	$28¾	28¾	28¾	
T—Z					
Tamblyn	211	$30	29¾	30	+ 1
Texaco	9265	$30⅞	29¾	30⅝	+1⅜
Thom Npr	310	$39½	39¼	39½	
Tone Craft	1218	$12¾	12	12¾	+ ¾
Tor Dm Bk	4110	$17⅞	17½	17⅞	+ ⅜
Towers	2200	66	63	66	+ 2
Traders A	2125	8⅜	8¼	8⅜	+ ⅛
Traders B	216	$7	7	7	
Trader 65 w	1725	150	145	145	— 5
Trader 66 w	300	225	205	205	—10
Trancon	100	5½	5¼	5¼	+ ⅛
Tr C Pf Block	10134	$35½	34¾	34¾	— ⅛
	15000	$33.9000	Net		
Tr Can Pf p	80	$44	44	44	+ 1
Tr Can A pr	501	$67½	66	66	—1½
	10000	$67.3300			
Tr Can P w	3800	995	980	980	+ 5
Trans Mt	4605	$14¼	14	14	+ ⅛
Trans PPL	3550	$9¼	9¼	9¼	
Trizec C	27425	200	195	200	
Tru-Wall	200	195	195	195	+ 5
Un Carbid	880	$19½	19⅜	19⅝	— ⅛
U Gass	15048	$15⅞	15	15⅞	+ ⅞
Union Oil	300	48	48	48	— ½
U Corp B	450	$13¼	13¼	13¼	— ¼
Un Fn Mgt	4200	$15	15	15	
Un Wburn	2396	$8¾	8¾	8¾	+ ⅛
UWbn 6¼p	30	$40	40	40	
Un Wbn wt	810	540	515	520	—30
U Sections	575	$7⅜	7¼	7⅜	
Vascan	1250	$5¾	5¾	5¾	
Versafd	1975	$15⅞	15½	15½	
Versatile	1615	$12½	10⅞	11⅜	— ⅜
Versatil A	730	$11	10⅝	10⅝	— ⅛
Vic G Tr	200	$12⅝	12½	12½	
Vulcan	2500	440	400	420	+30
Wajax	200	$17	17	17	
Wanco	12800	180	165	170	+ 5
Walk GW	6483	$31½	30¾	31½	— ¼
Weldwod	4294	$14¼	13¾	14	+ ¼
Westc'st	900	$26¾	26	26¾	
West Ind	2000	300	280	300	+10
West Ind A	500	430	430	430	— 5
Westeel	450	$15	15	15	
W Broadcast	250	$18	18	18	+ ¼
W Cdn Seed	1000	225	225	225	— 5
W Pacific	3100	$5¼	5	5	— ⅛
WSuppis A	150	$9¼	9¼	9½	
Weston	875	$16¾	16¼	16½	
Wstn 4½p	90	$65½	65¼	65½	— ½
Wstn 6pr	25	88	88	88	
White Pas	1915	35	34	34¾	+1¾
Wood Alex	200	35	490	5	+30
Wdrd A	12825	$17¼	16¼	16¾	
Zellers	6475	$15¼	14⅝	15¼	+ ⅝
Zenith	17055	270	240	255	+ 5

FOREIGN TRADING

Dynamic	500	175	175	175	+15
Agnico	100	225	225	225	+15
Denison	25	$35	35	35	
Discovery	1000	500	500	500	
Silvfds	100	475	475	475	—25
Upp Cda	300	255	255	255	—15

OILS

Oils and Gas

Alminex	3220	525	500	500	—25
Am Leduc	8200	14	13½	13½	
Asamera	23	800	800	800	
Banff	700	$13¼	13¼	13¼	+ ¼
Bralsa	600	125	110	125	+15
Calvert	11500	25½	25	25	— 1
CS Pete	1400	236	235	236	— 5
C Delhi w	1000	10⅜	10	10½	— ⅛
C Ex Gas	500	685	670	685	+ 5
C Gridoil	100	$10⅛	10⅛	10⅛	— ⅛
C Homestd	215	500	500	500	
C Homest p	100	975	975	975	—25
Cdn Sup O	7230	$48¼	47⅞	47⅞	+ ⅜
Cdn Trient	225	$11¾	11½	11⅝	
wcent Del	635	$17	16⅞	16..	+ ⅛
Charter Oil	600	750	740	740	
Chieftan D	1290	675	665	665	— 5
Dynamic	6600	166	161	164	— 2
French Pt	2255	625	615	615	— 5
Gr Plains	1810	$18	17⅝	18	+ ¼
Gt Collsds	212	970	970	970	
Int Helium	3100	172	165	165	— 5
Midcon	2300	50	50	50	
Mill City	4400	140	136	138	— 2
Nat Pete	4150	365	340	345	—20
N Cont	14000	82	78	80	
N Davies	8500	16	15	15	
Numac	10352	570	535	565	
Numc w	16200	165	151	160	— 5
Permo	2620	23	23	23	— 1
Petrol	6050	108	101	105	+ 2
Pinnacle P	6100	345	325	345	+15
Place G	10900	196	192	192	— 1
Ponder	500	52